WEATHER
Tonight: Rain, Windy
Sunday: Rain, Windy

Victoria Times

WEEKEND EDITION
30 cents

91st YEAR, No. 133 ★★ VICTORIA, B.C., SATURDAY, NOVEMBER 16, 1974

Mideast Tension High: Crisis Talks Begin

Times News Service

TEL AVIV — Tension neared the breaking point in the Middle East today as Israel mobilized part of its armed forces and Israeli gunners shelled Arab guerrilla targets in South Lebanon during the night.

Diplomatic sources in London said Russia and the United States have opened urgent consultation on the explosive Middle East situation.

In Tel Aviv, newsmen reported the strictest censorship since the October, 1973 war. A news blackout was imposed on reports of tension along the Golan Heights.

Foreign newsmen reported that army censors interrupted overseas telephone calls dealing with the situation.

Despite the widespread fears that another war may be imminent, U.S. Secretary of State Henry Kissinger said in Washington reports of a serious military buildup in the Middle East are exaggerated and there is little likelihood of a new Arab-Israeli war.

However, the Israeli National Radio quoted the Israeli ambassador to Washington, Simha Dinitz, as taking exception to Kissinger's statement that war in the Middle East is not likely.

"His observation was a preliminary observation, and we would like to share it," he was quoted as saying.

"But we can't take chances because for us it would not be a mistake in a press conference.

"For us it could be a matter of life and death."

Newspapers in Beirut said Israel was preparing to attack Lebanon or Syria.

One newspaper said an Israeli attack on Syria could come "during the next 24 hours."

The defence ministry in Beirut reported Israeli forces made another effort to cross the border into Lebanon. Israel has attacked suspected guerrilla targets in Lebanon several times this week, shelling some areas and blowing up houses.

A joint attack by Syria and Egypt in October, 1973, launched the fourth Middle East war in a quarter-century.

The reports of mobilization came after a day of rapid-fire developments in the Middle East including an assertion by Israeli Prime Minister Yitzhak Rabin that more than 20 Soviet cargo ships were unloading weapons at the Syrian port of Latakia.

The Washington Post reported today that Israel called up one-third of its military reservists to active duty and said the Jewish state privately told Western nations it was reacting to Syrian manoeuvres.

The New York Times reported "informed sources in the state and defence departments" confirmed that the Ford administration has received reports of the same scale Israeli military mobilization.

The Beirut newspaper Al Safir said today the French government has warned Syria against an imminent Israeli attack along the Golan Heights.

"The French government last night contacted the Syrian authorities and warned them against a wide scale Israeli attack which could take place during the next 24 hours," the newspaper said.

The pro-Palestinian guerrilla newspaper Al Moharrer reported in Beirut that "responsible official sources expect that Israel will launch new wide-scale attacks on South Lebanon, and particularly on Palestinian concentrations."

Al Moharrer also quoted "Arab diplomatic circles" as reporting Israeli troop movements and buildups on the Golan Heights.

"These circles said they do not rule out a wide-scale Israeli attack on Syria coupled with an attack on Lebanon," Al Moharrer said.

Lebanon said its soldiers and artillery repelled an Israeli attempt to cross the border south of the village of Aita Shaab in Lebanon. No casualties were reported in the encounter Friday night.

The reports of heightened tension in the Middle East came after a week of setbacks for Israel on the domestic and foreign fronts.

The government devalued the currency Sunday by 43 per cent, raising the cost of living 17 per cent overnight.

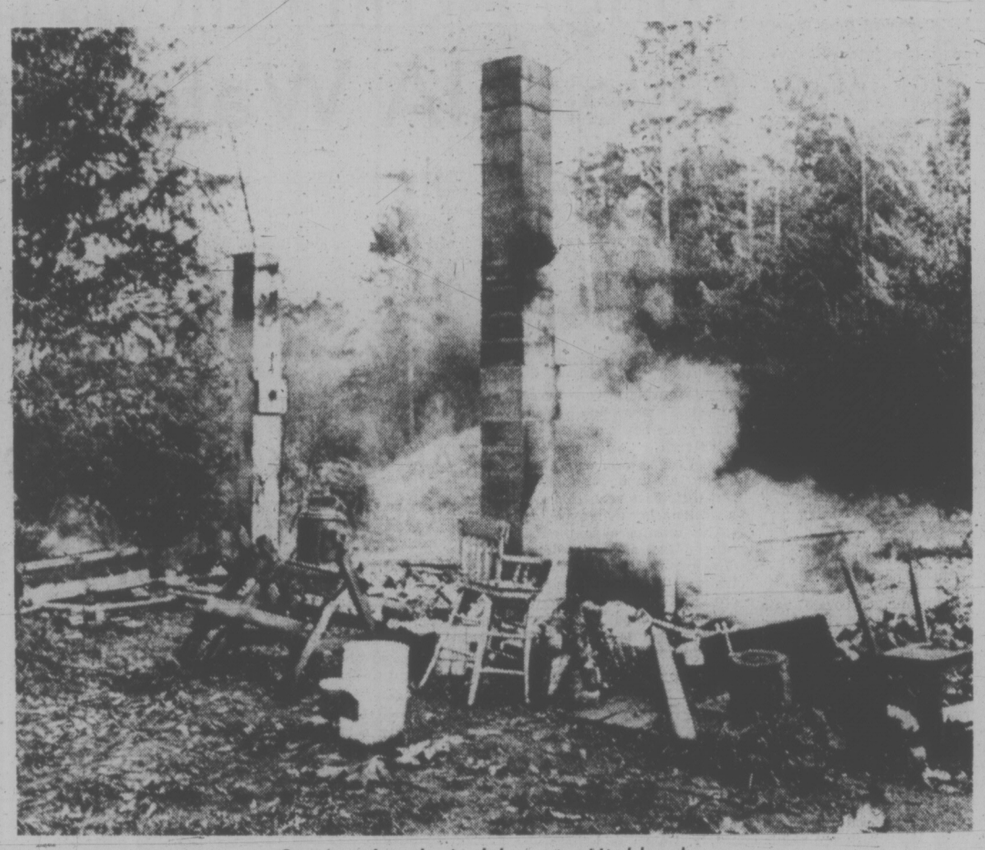

Scene of today's blaze in Highlands

2 Jailed In RCMP Kidnap

Two men objects of an Island-wide search Friday were each jailed for seven years today following a brief court appearance in Victoria.

They pleaded guilty to charges of stealing weapons while armed, kidnapping two RCMP officers and pointing a firearm. The seven years was handed down in the first charge.

Each drew a five-year term on the kidnap charge and two years on the other charge which is to run concurrent with the main sentence.

A woman, Christina Hildebrandt, 22, of Courtenay, was remanded until Monday on similar charges. A fourth person arrested at the same time was released Friday without charges being laid.

Robert Gary Deraspe, 23, of no fixed address, and Gordon Andrews, 21, also of no fixed address, were sentenced by Victoria Provincial Court Judge Edmond St. Jorre.

Prosecutor Gordon Macdonald said the two men used a gun early Friday morning to imprison RCMP Cpl. Walter Edward Currie, 30, and Const. Wendal Milne, 26, in Suite 601 of the Executive House hotel, 777 Douglas.

The men forced Milne to enter an automobile then returned him to the hotel. The court was not told the reason for that action.

The officers were handcuffed in the hotel room and forced to lie on the ground. They were gagged with towels and their guns and identification taken.

One of the men told Milne to give them his identification so they would have his address.

Milne was also demanded to give his home address so the men could take the officer's wife as a hostage.

When the men took Milne to the car for 10 minutes, they told a woman to shoot Currie if he moved or if they were not back within five minutes, Macdonald said.

Both men had lengthy criminal records and are escapees from prison, Andrews from Matsqui and Deraspe from Drumheller, Alta.

Macdonald told the court the situation endangered the lives of two police officers and called it a "callous, heinous crime committed by two serious criminals."

He pointed out the maximum penalty for stealing the revolvers was life imprisonment. He asked for lengthy sentences, "if not the maximum."

"This is a very dreadful case," Judge St. Jorre said.

He said there seemed to be an increase in the number of attacks on members of the RCMP.

"The law of the jungle is restored when this sort of thing goes on," St. Jorre said before imposing sentence.

RIVAL TO OAS PLANNED

MEXICO CITY (UPI) — Mexico has announced it will try to form a new Latin American organization to bar the United States and rival the Organization of American States.

The announcement came three days after the OAS met in Quito, Ecuador, and failed by two votes to repeal a decade-old embargo on Communist Cuba.

NEWS BRIEFS

SUGAR PRICES BOOSTED 7%

NEW YORK (UPI) — Amstar Corp., the nation's biggest sugar company, has boosted the wholesale price of grocery sugar 7 per cent, to 65.9 cents a pound. The action is expected to result in higher prices for consumers. In a related development, the New York Times reported today that President Ford is expected to announce soon a new quota system for U.S. purchases of foreign sugar.

Life Threatened

VANCOUVER (CP) — The vice-president of a food chain which is urging shoppers to boycott sugar said Friday police were keeping a round-the-clock watch on him following about 15 overnight telephone threats on his life.

Attack Feared

SEOUL (UPI) — North Korea has been building underground tunnels inside the "no man's land" between the two Koreas in an attempt to launch a large-scale sneak attack against South Korea.

Trial Dates Set

VANCOUVER (CP) — Tentative trial dates for 20 men and one woman facing drug charges following recent RCMP arrests were set Friday in B.C. Supreme Court by Chief Justice Nathan Nemetz.

Riot Police Mass

TOKYO (AP) — Leftist leaders opposed to President Ford's visit said today they will not risk confrontation with the army of 100,000 riot police assigned to keep order while Ford is in Tokyo.

Girl Abducted

MILAN (AP) — An 11-year-old girl was abducted as she walked to school here today. She was the fourth kidnapping victim in Italy in four days and the 36th so far this year.

No Sign of Meteor

CINEBAR, Wash. (UPI) — A meteor that reportedly crashed in rugged logging country near here has proved as elusive as the legendary man-beast known as Bigfoot, which is supposed to roam the area.

Shooting Postpones Coal Talks

WASHINGTON (UPI) — United Mine Workers officials today suspended consideration of a proposed new coal contract for the weekend because of a shooting death, virtually assuring that the five-day-old strike by 120,000 miners will go into a third week.

A union spokesman stressed, however, that the shooting of union official Samuel Littlefield when he surprised a motel robber Friday had nothing to do with the strike.

Union leaders and the UMW bargaining council which had been scheduled to resume examining the proposed three-year contract today held a memorial service for Littlefield at UMW headquarters here.

"The council is expected to meet again Monday" to try to decide whether to recommend passage of the contract by rank-and-file miners part of a lengthy ratification process expected to take at least 10 days, the spokesman said.

Arson 'Obvious' Cause As Four Houses Gutted

A fire early this morning which gutted four empty houses on Mark Lane in the Highlands District was deliberately set, RCMP said today.

"It was obviously arson," Sgt. A. R. Tomlins of the Sidney detachment told the Times at the scene.

No one was living in the houses but Tomlins said the ashes would be sifted for human remains as a matter of routine.

"You never know," he said. "It has happened before . . ."

Three of the dwellings were located side by side. The fourth house, also on Mark Lane, was situated about 1,000 feet away and separated by a belt of trees.

There appeared to be no way the fire could have spread to the isolated house and this was what led police to believe it was arson. It also rained in the area early this morning and the surrounding vegetation was damp.

Constable J. A. Fink, also of Sidney, said he was called to the fire at 6 a.m.

"When I got here the houses were all ablaze," he said. "There was nothing you could do."

Mark Lane is situated in unorganized territory and home owners living in the area have no fire protection.

Fink described the dwellings as dilapidated with no basement, but habitable.

"People have been living in the houses off and on," he said.

He did not know the names of the owners of the dwellings and property, but said he had been given a name to contact.

Residents nearby said they were awakened by the crackling of the fire.

Central Bank Rate Cut to 8¾%

OTTAWA (CP) — Interest rates will begin dropping further Monday now that the government has pulled off the market the Canada savings bonds which were too good a buy under current conditions.

The Bank of Canada gave quick endorsement to a continued declined in rates with an announcement Friday that it was cutting the central bank rate to 8¾ per cent from 9¼.

Meanwhile in Toronto, analysts are speculating that the prime lending rate in Canada will be at 10 to 10.5 per cent by the end of the year.

However, despite the easing of interest rates, money lenders say there is a lack of definite signs of any significant drop in mortgage interest rates.

Donald Miller, treasurer of Canada Trust-Huron and Erie Mortgage Corp., London, Ont., said mortgage rates will fall over a period of time, but there is still a reasonable demand for mortgage funds at current rates.

The Bank of Nova Scotia announced it was lowering some of its rates from Monday even before the announcement from the Bank of Canada.

A change in the bank rate has in the past been seen as a signal to the charted banks to change their rates.

But this time the central bank was just recognizing a trend already underway.

Gerald Bouey, governor of the Bank of Canada, noted in a statement announcing the drop from a record high level that the change followed a substantial decline in market rates since August.

"The decline in market interest rates in this period had in turn been associated with some slackening in the demand for credit, a moderate easing of the bank's tight rein on chartered bank liquidity, and a sharp decline in interest rates in the United States," the statement said.

The savings bonds, which pay 9¾ per cent interest, came on the market six weeks ago and it has been clear lately that this attractive rate has been holding other rates up.

The Bank of Nova Scotia is droppping its prime rate for large loans to corporations with top credit ratings to 11 per cent from 11½. It also will drop rates for small business loans on Monday and the rate paid on non-chequing savings accounts will be reduced to 8¾ per cent from 9¼ on Dec. 1.

Robert de Cotret, senior economist with the Conference Board in Canada, an Ottawa-based economic research foundation, said he expects a general reduction in

See INTEREST Page 2

TURNER SAYS NO

By MARJORIE NICHOLS
Times Ottawa Bureau

OTTAWA — The federal government is not interested in Arab oil money for investment in housing or elsewhere in the Canadian economy, Finance Minister John Turner said Friday.

"We seek our borrowings in the Canadian market," Turner said in an interview, "and the federal government has no difficulty in getting money on the Canadian market."

The finance minister was reacting to a statement a day earlier from Urban Affairs Minister Barney Danson, who said Ottawa had received tentative offers for Arab money for housing and was interested.

"I control the borrowings of CMHC," Turner said. "I'd be concerned if foreign money from any source concentrated in Canadian real estate . . . particularly equity money."

FOOD COUNCIL AID FUNNEL

Times News Services

ROME — The World Food Conference agreed today to establish a world food council as an umbrella group to funnel food and money to needy countries, United States sources said.

"We have an agreement," one of the informants said, emerging from the caucus where the accord was hammered out in negotiations with representatives from all blocs.

It will program policy on world food supplies, emergency food aid and investments for developing agriculture in poor countries.

An agricultural development fund, proposed by the oil-producing countries, will be a branch of the council, they added.

Canada opposed creation of the council on grounds enough such agencies already exist within the UN.

The sources said the world food council will be established by the United Nations General Assembly and will report to it through the UN Economic and Social Council.

The new body, probably consisting of about 25 members, will have its headquarters in Rome to work alongside the UN Food and Agriculture Organization, sources said.

Meanwhile, after weeks of talk, the conference began to made decisions Friday night.

See FOOD Page 2

WORDPLAY

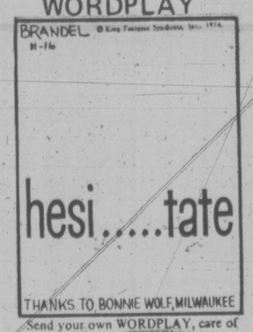

THANKS TO BONNIE WOLF, MILWAUKEE

Send your own WORDPLAY, care of this newspaper.

B.C. Police Shortage 'Critical'

By DEREK SIDENIUS
Times Staff

British Columbia's police manpower shortage has become so serious it would take 1,758 more policemen just to achieve the national average.

That figure was quoted in an interview this week with Saanich police chief Bob Peterson, elected last month as the first president of the newly-formed B.C. Association of Police Chiefs.

Peterson said police strength in B.C., whether it was based on a police per population ratio or police per 1,000 criminal code offences, was the lowest in Canada.

Dr. John Hogarth, chairman of the B.C. police Commission, has called the disparity "critical."

Peterson said the national average was 32.7 policemen for each 1,000 criminal offences, but B.C.'s was lowest at 19, Quebec highest at 57.

"If we used that criterion it would take 1,758 more policemen to cope with the situation at a national level," he said.

Peterson noted the crime rate in B.C. was "alarmingly high in comparison with the rest of Canada."

Even on a police per capita basis the province falls well short of the national agerage of one policeman for every 550 people. In B.C. the average is one for every 1,000 people.

The situation is somewhat better in the Greater Victoria area. Saanich's ratio is one policeman for 823 people; Victoria's one for 500.

Peterson cautioned the statistics could mislead.

"We must look at the individual characteristic of each community in assessing police strength," he said.

For example, he said, Saanich with a population of 70,000 may not need as many police as Victoria with a population of 60,000, because it does not have a busy downtown core.

Peterson said it was imperative to upgrade police forces in the province but that didn't necessarily mean hiring great numbers of men.

He suggested a more effective use of personnel and dollars is being achieved with the creation of provincial government programs to release officers from court duty and pay training and court costs.

Peterson said the savings to Saanich on court costs alone will be at least $100,000 this year.

But whether that money will be applied to hiring six or seven more officers is too early to tell, the chief said.

Saturday Features

	Page
Audrey Johnson	40
Books	19
Chess	20
O.C. Soccer	2
Church	34, 35
Rolling Stone	39
Stray Feathers	3
Travel	26
Gardening	31

INDEX

	Page
Births, Deaths	41
Classified	41-53
Comics	36
Entertainment	37-39
Family	29-30
Finance	8, 9
Gardening	12
Sports	11-16
TV, Radio	42

Nuclear Power New Nader Target

WASHINGTON (UPI) — Consumer advocate Ralph Nader is trying to mount a major citizens' campaign against the continued development of nuclear power in the United States.

He called a national meeting of critics of commercial atomic energy Friday and today to outline the issues surrounding the use of nuclear reactors as a source of energy and to advise nuclear opponents on how to organize anti-nuclear efforts.

At one workshop session Friday afternoon, Jesse Riley of the Carolina environmental study group led a discussion of the methods for developing electricity rate forecasts to provide "one more weapon in the armament of nuclear plant opponents."

The reasoning, it was explained, is that nuclear opponents are basically concerned about safety and preservation of the environment. But, Nader's group said the general public appears to be indifferent to these considerations.

"Economic considerations have a much greater likelihood of gaining public attention and consideration," it said.

In a related development, Dixy Lee Ray, chairman of the Atomic Energy Commission Friday rejected charges that the agency repeatedly has tried to suppress information on the safety of nuclear power plants.

"While there may be some validity for such accusations in the past, the situation has changed today," she said.

Dr. Ray's statement was issued in response to charges made by the union of concerned scientists and a New York Times article last Sunday.

The article said AEC documents show the agency has repeatedly sought to suppress studies of its own scientists that found nuclear reactors more dangerous than officially acknowledged.

She said the most exhaustive reactor study undertaken showed last August that the probability of a serious accident is "exceedingly small."

"Anyone who looks objectively at the record would find it difficult indeed to conclude that the AEC has been anything other than responsive to public concerns about the development of nuclear power," she said.

U.S. Inflation Trims Savings

Times News Services

WASHINGTON — The worst inflation in 27 years and the longest production slump in 14 years is causing Americans to dip more heavily into their savings for daily living expenses, according to new government reports.

"Disposable (after-tax) personal income increased $26.6 billion in the third quarter (of 1974) while personal outlays rose $32.7 billion," the commerce department said. "As a result, personal savings decreased $6 billion."

Most of the higher spending was for food and more expensive cars, it said.

Meanwhile auto industry layoffs in the U.S. passed the 90,000 mark today amidst reports Chrysler Corp. plans to halt its entire U.S. car production during December.

The Chrysler report swept Detroit, already gripped by fears of more cutbacks in production and manpower in the wake of the worst start in a new model car year in a decade.

At the same time Ford Motor Co. announced it would lay off another 9,250 blue collar workers starting Monday.

That raised the industry's total of temporarily or permanently idled workers to 92,439—with General Motors Corp. accounting for 50,214, Ford for 20,825 and Chrysler for 21,400.

In addition to the burden of growing unemployment inflation for the first nine months of 1974 raged at a rate of 11.1 per cent.

It was the worst since 11.8 per cent in 1946-47 following the end of World War II price controls, the U.S. Commerce department said.

THE BETTER HALF By Barnes

"I've been thinking a lot about mate-swapping. I'd like to swap you for a color TV."

Interest

Continued from Page 1

bank prime rates. However, some banks might want to see the contents of the new federal budget — due to be tabled Monday evening — before making rate decision.

The savings bonds were competing with bank and trust company savings certificates and rates on some of these had already begun to decline during the few days.

The central bank rate is the one charged by the Bank of Canada for loans to the commercial banks. They seldom borrow at this rate but it is seen as an indicator of the government's view of appropriate levels.

The record peak of 9¼ per cent was reached July 24. It had gone up in a series of moves since April, 1973, when it was at 4¾ per cent. The last time there was a decline was in October, 1971, when it went down by one-half of a percentage point to 4¾.

The prime corporate rate charged by most chartered banks went to a peak of 12 per cent in July, after being boosted from a peak of 8¾ per cent early in the year.

The announcements here Friday coincided with one by First National City Bank, the second largest in the United States, to cut its prime rate to 10¼ per cent from 10½. The bank has reduced its prime rate by 1¾ percentage points during the last seven weeks.

Long, Acrimonious Debate Over CIA Watergate Link

WASHINGTON (WP) — Former White House chief of staff H. R. Haldeman's lawyers insisted Friday that he had good reason to enlist the CIA in an attempt to block the original investigation.

The claim touched off an acrimonious, day-long debate at the Watergate cover-up trial that centered on the CIA's covert operations in Mexico in 1972 when the Watergate burglars were arrested at Democratic National Committee headquarters.

Watergate prosecutors concluded the session with a confident air and promised to rest their case next Thursday, a week earlier than expected.

The dispute over the CIA caught the agency's deputy director, Lt. Gen. Vernon A. Walters, squarely in the crossfire. Before the day was done, he found himself recanting secret testimony he gave last year before a House Armed Services Subcommittee.

According to Walters' Congressional testimony, then-CIA director Richard Helms told him shortly after the Watergate break-in that an investigation of its financing could expose some of the CIA's own banking techniques.

"Mr. Helms said there was no involvement by the CIA in the Watergate bugging, but investigation of the financial part of it might uncover some of the methods or techniques by which the agency moved money," Walters told the House subcommittee in May of 1973.

Confronted with that testimony Friday, however, Walters said: "I must have misspoken. I have no recollection of Mr. Helms making this statement."

Haldeman's lawyers had evidently been relying heavily on Walters' Congressional testimony in fashioning their defence strategy.

They maintained the CIA "did have assets south of the border which could have been compromised" by a full-fledged FBI investigation of the Watergate scandal's Mexican connection. Some of the Nixon campaign donations that financed the Watergate bugging and break-in had been laundered through a bank in Mexico City.

"We're not trying to put the blame (for the break-in) on the CIA," said one of Haldeman's lawyers, Frank H. Strickler. "I'm not trying to do that."

Ipswich Defeats Coventry 4-0

LONDON (Reuter) — Three goals by David Johnson sent Ipswich to the top of the English League with a 4-0 win over Coventry City on Saturday.

Ipswich moved up four places in the standings to grab the top spot on goal average while Manchester City was beaten 4-0 at Birmingham.

Brian Talbot started the game by missing a first-half penalty for Ipswich.

Ipswich ended the day with a fractional advantage on goal average over Manchester City, Liverpool and Everton with all four clubs having 22 points.

Liverpool and Everton missed a chance to take a clear lead in the First Divison when they battled to a scoreless tie.

The Everton-Liverpool game at Goodison Park attracted a crowd of 56,797 — the biggest attendance at any league match this season.

SCOTTISH LEAGUE
Division I
Aberdeen 3 Morton 3
Arbroath 3 Hearts 1
Celtic 6 Airdrieonians 0
Dumbarton 1 Ayr 2
Dundee 4 St. Johnstone 0
Hibernian 1 Clyde 0
Kilmarnock 2 Dunfermline 4
Motherwell 0 Rangers 5
Partick 0 Dundee U 5
Division II
Albion 1 Clydebank 3
Alloa 0 Falkirk 1
Cowdenbeath 0 Queen of S 2
East Fife 1 Queen's Pk 0
E Stirling 1 Brechin 2
Meadowbank 0 Hamilton 4
Montrose 2 Berwick 0
St. Mirren 0 Raith 1
Stenhousemuir 2 Stirling 1
Stranraer 0 Forfar 0

ENGLISH LEAGUE
Division I
Arsenal 3 Derby 1
Birmingham 4 Man City 0
Everton 0 Liverpool 0
Ipswich 4 Coventry 0
Leeds 2 Middlesbrough 2
Leciester 1 Tottenham 2
Newcastle 3 Chelsea 0
Queen's PR 2 Carlisle 1
Sheffield U 2 Burnley 2
Stoke 4 Luton 2
West Ham 5 Wolverhampton 2
Division II
Blackpool 0 Oxford 0
Bolton 3 Southampton 2
Bristol R 0 Orient 0
Cardiff 2 Notts F 1
Fulham 1 Sunderland 3
Man United 2 Aston Villa 1
Notts C 3 Sheffield 3
Oldham 2 Norwich 2
Portsmouth 1 Hull 1
West Brom 1 Bristol C 0
York 2 Millwall 1
Division III
Blackburn 2 Aldershot 0
Bournemouth 2 Bury 1
Charlton 4 Walsall 2
Chesterfield 2 Peterborough 0
Crystal P 3 Plymouth 3
Halifax 2 Huddersfield 1
Hereford 2 Brighton 0
Southend 1 Wrexham 1
Swindon 1 Gillingham 0
Watford 3 Port Vale 2
Division IV
Barnsley 0 Lincoln 2
Cambridge 1 Newport 1
Chester 3 Swansea 0
Hartlepool 3 Brentford 2
Mansfield 5 Doncaster 2
Reading 1 Bradford 1
Rotherham 1 Exeter 1
Scunthorpe 2 Rochdale 2
Shrewsbury 2 Workington 0

IRISH LEAGUE
Ards 1 Banger 2
Cliftonville 3 Larne 0
Coleraine 1 Ballymena 1
Distillery 1 Glentoran 2
Linfield 1 Crusaders 1
Portadown 2 Glenavon 2

Missing Hunter Sought By Air

A helicopter and tracking dogs were to be used today to search for a hunter reported missing in the Sooke Hills, about 10 miles northeast of Sooke.

RCMP declined to release the hunter's name.

He had been reported missing Friday.

Pub Attacked

BELFAST (UPI) — Beefed-up police reinforcements patrolled the County Antrim town of Larne today after a hooded gunman opened fire on a crowded pub and bombers attacked a Protestant politician.

EAR BANK FOR B.C.

VANCOUVER (CP) — B.C. now has an ear bank.

The purpose of the bank is to collect sets of delicate bones of the ear for transplant operations and research into hearing disorders.

Many cases of hearing loss can be treated by transplant techniques perfected in the last two years and existence of the ear bank will mean that hundreds of these operations could be done each year, said ear bank director Dr. Andrew Blokmanis.

The ear bank has been collecting specimens for research purposes but soon will start stockpiling bones for transplant use, he said.

The bank was started in July and is sponsored by the University of B.C. It was funded by a $25,000 grant from the provincial government.

Dr. Patrick Doyle, an ear, nose and throat surgeon, said researchers can study the progress of ear disease and the effectiveness of past treatments by microscopic examination of the ear bones.

One Year's Delay Seen For Mackenzie Pipe

CALGARY (CP) — Canadian Arctic Gas announced that construction of the $5.2 billion Mackenzie Valley Pipeline probably will be delayed for one year.

The 25-member consortium, which proposes a 2,400-mile pipeline to move natural gas from Alaska and the Mackenzie Delta to Canadian and United States markets, also said inflation may increase the project's cost by $1 billion before the new completion target date of 1980.

The firm filed three volumes of financial data and tariffs with the National Energy Board in Ottawa with copies released here simultaneously.

D. P. Wilder, Arctic Gas chairman, said the consortium will seek majority ownership financing in Canada. He said the project "is not dependent upon export sales of Canadian gas."

The latest submission, which updates information filed last March, indicates more Alaskan gas will flow through the pipeline than Canadian gas, adding that a severe shortage will occur in Canada if Mackenzie Delta gas is not available.

Last spring, Arctic Gas proposed to start pipe-laying late in 1976 and complete the line to the Mackenzie Delta by mid-1978. The line to Alaska was to be completed in mid-1979. But the firm now says it seems unlikely pre-construction activity can be completed in time to meet that schedule.

An Arctic Gas spokesman said regulatory bodies have not been dealing with the pipeline application as quickly as had been originally hoped.

OPEN SUNDAY
10 A.M. to 9 P.M.
Buy Sunday!
Someone Will Receive Their Purchase For
1/2 PRICE
mandel FLOOR COVERINGS
3196 DOUGLAS
382-8276

• NOTICE •
BLACKTOP DRIVEWAYS
SPECIAL FALL PRICES
MADISON PAVING CO.
385-9822

B.C. Rail Shopcraft Men To Choose Union Tuesday

VANCOUVER (CP) — B.C. Railway shopcraft employees will vote Tuesday on which unions they wish to represent them in their stalled negotiations for a new contract with the company.

The 550 workers will be given a choice between the independent Canadian Union of Transportation Employees (CUTE) and maintaining their current representation by an association of five international unions.

CUTE applied Aug. 30 to represent workers in three of the five unions, but the B.C. Labor Relations Board ordered a certification vote to be held among all shopcraft workers.

The issue has disrupted contract negotiations since the unions' previous agreement expired Oct. 31. When workers went out on strike to back their wage demands, they were ordered back on th the job by the Labor Relations Board under section 51 of the provincial labor code.

The section declares a walkout illegal if an application for certification is pending which will affect the striking employees.

Polling stations will be set up near the BCR's main debots in the province at North Vancouver, Squamish, Lillooet, Williams Lake, Quesnel, Prince George and Fort St. John.

OPENING SOON!!
FACTORY SOUND CENTRE
8 TRACK TAPES, $3.99
661 EAST BURNSIDE

FOOD FUNNEL

Continued from Page 1

agreeing to increase yearly food-aid flows to 10 million tons, roughly double the levels of recent years.

Canada backed the resolution, along with two others also passed by the 123 countries at the conference — one to build up grain stockpiles against future food shortages, the other to exchange crop and supply information as an early warning system against famine.

The conference today also approved a resolution calling for better export prices for poor nations that export food. The measure did not require definite commitments by the richer nations.

The United States and other affluent nations fought off in committee more radical proposals to an original Mexican draft resolution that would have required world-wide food rationing and an indexing system to tie prices of exports of poor countries to their imports, sources said.

the weather

A weakening disturbance moving south through B.C. overnight was associated with scattered areas of rain or snow. A strong thrust of cold air is expected to develop today behind the system. Meanwhile, a major storm developing south of the Aleutians will move into the north coast tonight.

Present indications are that the storm will become stationary over the north coast on Sunday while an area of rain and snow crosses the province. Gale force winds are forecast for all coastal areas tonight and Sunday with higher gusts in some northern and central coastal localities. The winds should diminish slowly on Sunday.

DOMINION PUBLIC WEATHER OFFICE
5 A.M. FORECASTS
Valid Until Midnight Sunday

Greater Victoria: Today, cloudy. A few periods of rain or drizzle. Highs near 50. Tonight and Sunday, rain. Strong to gale force easterlies shifting to westerly Sunday morning. Lows near 40. Highs near 50.

North and West Vancouver Island: Today, cloudy. A few periods of rain or drizzle. Highs 45 to 50. Tonight and Sunday, rain. Strong to gale force easterlies shifting to westerly in the morning. Lows near 40. Highs near 50.

Greater Vancouver, Lower Mainland, East Vancouver Island: Today, mainly cloudy. A few periods of rain or drizzle. Highs 45 to 50. Tonight and Sunday, rain. Southeast gales near coastal areas shifting to west gales Sunday morning. Lows tonight 35 to 40. Highs Sunday 45 to 50.

TEMPERATURES

	Max	Min	Precip
Yesterday			
Normal	48	40	
Victoria	47	42	—
One Year Ago			
Victoria	51	43	.09
Across the Continent			
St. John's	46	42	.32
Halifax	55	35	.44
Saint John	56	23	—
Montreal	39	32	.03
Ottawa	38	32	—
Toronto	34	29	—
North Bay	31	25	—
Churchill	17	8	—
The Pas	28	18	—
Alert	16	-7	—
Cambridge Bay	12	0	—
Thunder Bay	33	10	trace
Kenora	27	21	—
Winnipeg	31	10	—
Brandon	33	10	—
Regina	37	14	—
Saskatoon	36	20	—
Prince Albert	37	24	—
North Battleford	38	26	—
Swift Current	31	19	—
Medicine Hat	44	25	—
Lethbridge	50	33	—
Calgary	51	30	—
Edmonton	49	24	—
Penticton	42	32	—
Cranbrook	29	26	—
Castlegar	40	35	—
Vancouver	45	43	—
Prince Rupert	46	36	.98
Prince George	35	31	.04
Kamloops	38	30	—
Revelstoke	38	33	—
Dawson City	28	7	—
Fort Nelson	40	25	—
Peace River	48	34	—
Whitehorse	39	20	—
Fort St. John	47	34	—
Yellowknife	32	22	
Inuvik	18	10	.01

U.S. Temperatures: Chicago 37, 27; Minneapolis 36, 21; New York 48, 34; Miami 79, 74; Boston 54, 34; Washington 48, 33; Los Angeles 66, 57; San Diego 65, 59; San Francisco 54, 52; Denver 46, 27; Anchorage 32, 8; Detroit 33, 20; Honolulu 82, 64.

World Temperatures: Athens 64, 54; Rome 66, 48; Paris 61, 52; London 50, 48; Berlin 55, 37; Amsterdam 54, 45; Brussels 55, 41; Madrid 54, 48; Moscow 39, 37; Stockholm 46, 41; Tokyo 52, 37; Hong Kong 73, 64; Singapore 86, 73.

City's Weather Record

Sunshine Nov.	37.9 hrs.
Last Nov.	48.0 hrs.
Normal (30 Years)	47.4 hrs.
Sunshine, 1974	2,125.2 hrs.
Last Year	2,198.3 hrs
Normal (30 years)	2,096.0 hrs.
Precipitation	1.72 ins.
Last Nov.	1.85 ins.
Normal (30 years)	1.58 ins.
Precipitation, 1974	19.29 ins.
Last Year	11.94 ins.
Normal (30 years)	19.26 ins.

Sunrise, Sunset Sunday
Pacific Standard Time
(Times)
Sunrise 7:24; Sunset 16.33

TIDES AT VICTORIA HARBOR
(Tides listed are Pacific Standard Time)

	Time	Ht.	Time	Ht.	Time	Ht.	Time	Ht.
	H.M.	Ft.	H.M.	Ft.	H.M.	Ft.	H.M.	Ft.
16	08.00	8.9	10.05	8.7	13.30	9.3	22.40	1.5
17	08.40	9.0	11.05	8.7	13.25	9.0	23.20	2.0
18	09.20	9.0	11.40	8.7	14.20	8.7	23.55	2.6
19	07.45	8.0	11.25	7.8	15.00	8.5	23.55	3.3

TIDES AT FULFORD HARBOR

	H.M.	Ft.	H.M.	Ft.	H.M.	Ft.	H.M.	Ft.
	Time	Ht.	Time	Ht.	Time	Ht.	Time	Ht.
16	07.50	12.0	12.55	9.8	16.20	10.4		
17	00.05	1.8	08.30	12.0	13.10	9.7	16.50	10.0
18	00.40	2.3	09.15	11.9	15.40	9.4	17.20	9.4
19	01.20	3.0	09.55	11.9	17.00	8.8	19.10	8.8

TIDES AT SOOKE HARBOR

	Time	Ht.	Time	Ht.	Time	Ht.	Time	Ht.
	H.M.	Ft.	H.M.	Ft.	H.M.	Ft.	H.M.	Ft.
16	04.50	7.7	07.50	7.6	13.30	9.8	22.10	1.7
17	05.20	7.8	09.05	7.8	14.00	9.5	22.50	2.1
18	06.15	7.9	10.10	7.9	14.30	9.0	23.25	2.7
19	09.45	8.9						

BEAT THE XMAS RUSH . . .
BUY NOW AND SAVE!!
• THIS WEEKEND ONLY •
5/16 Underpad and Labour
($4.00 value)
BOTH FOR 1.29 SQ. YD.
With Every Purchase Of Carpet That Is Bought In The Store.
Many types of Carpets from which to choose . . .
• Kitchen Carpet • Shag • Tufted
• Sculpture • Vinyl • Bathroom Carpet
With our own
TWO-YEAR WRITTEN WARRANTY
On all merchandise and labour.
ROGER'S HOUSE OF CARPETS
The Little Profit Store
Where volume sales result in lower cost to you.
Shop At Home Will Call Anytime
Free Estimates 478-0022 478-9462
3337 METCHOSIN (At Lagoon Road)
"A Little Out Of Your Way To Save A Whole Lot"

Fine Gifts for Ladies and Gentlemen

E. A. Morris
THE SMOKERS REQUISITES SINCE 1892
1116 Government St. - 382-4811

Not All the Strange Birds At Clover Pt. Have Wings

STRAY FEATHERS
harold hosford

A 1966 prediction that sooner or later every species of gull found in North America would be seen at Victoria's Clover Point, comes closer to realization with every passing year.

David Stirling, who needs no introduction in Victoria and British Columbia naturalist circles, gets credit for the statement, made when Clover Point was the scene — as it has been so often before and since — of a new record for this province's growing bird list. The occasion then was the discovery of a little-known Arctic gull called Ross's Gull.

Since 1966 hardly a year has passed without a new gull being added to the list and, as often as not, the sighting has taken place at The Point. Last year it was a Little Gull and this year — as I recounted last week — it was a Black-Headed Gull.

But what of Stirling's prediction; how close are we to its fulfilment?

While some authorities may disagree on just how many kinds of gulls do occur on this continent let's take one of the best, the American Ornithologist's Union. According to the AOU's fifth Check-List of North American Birds — published in 1957 — and with additions made as recently as 1973, we might expect as many as 24 kinds of gulls to eventually check into Victoria's well-known sewage outlet — if Stirling's prognostications were to come true.

In all fairness though, we might make some allowances for the extreme rarities listed by the AOU, birds like the Lesser Black-Backed Gull which has been seen only once or twice in North America and then so far from British Columbia's southwest coast that the chances of the ever turning up here are almost nil. Still, let's throw them all in and see how Clover fares.

From all the sources I have access to, up to 1974, 17 species of gulls had been recorded at Clover Point, almost 75 per cent of the kinds of gulls known to this continent.

Clover's status is even more impressive if you restrict David's prediction to Canadian gulls. According to Earl Godfrey's Birds of Canada, 22 kinds of gulls have made it to the Canadian list, only 5 more than Clover.

But we can be even more impressive.

On one day, earlier this month, Ralph Fryer — he's the one that got the Ross's Gull in 1966 to start all this prediction business — got 11 species of gull at The Point. Let me emphasize again; this was in one day, not over a period of months or years.

Ralph's list was helped along by the continued presence at The Point of the aforementioned Black-Headed Gull and the re-appearance of the Little Gull that created such a flap among local gull watchers last year.

But in addition to the half-dozen or so regulars at Clover, Ralph turned up a Sabine's Gull, another wanderer from the Arctic; Heerman's Gull, this one up from southern California and Mexico, and Thayer's Gull, the brown-eyed version of the yellow-eyed Herring Gull. Thayer's just recently was afforded full specific status by the powers that be. It used to be considered a subspecies of the Herring Gull and, therefore, might properly have not been included on Fryer's list.

Before you get to thinking that Clover Point's gull record is simply a matter of checking birds off a list, let me remind you that gull identification is far from easy. While a few species, with fairly obvious and consistent identifying features, are relatively easy to pin down, most not only bear remarkable likeness to each other but come in a bewildering variety of immature plumages. Many take as long as four years to gain their adult plumage and at every stage present a challenge in identification enough to discourage all but the most persistent birdwatcher.

Add to this the fact that most of Clover Point's unusual sightings have come in winter when many gulls not only get the wanderlust but are travelling incognito in their confusing off-season plumages.

It may be more a matter of social rather than biological interest that so many strange birds turn up at Clover. For example, it has also been said that if you're looking for any particular Victoria birdwatcher, just go down to Clover Point and wait. Sooner or later they all show up at The Point — looking for strange gulls.

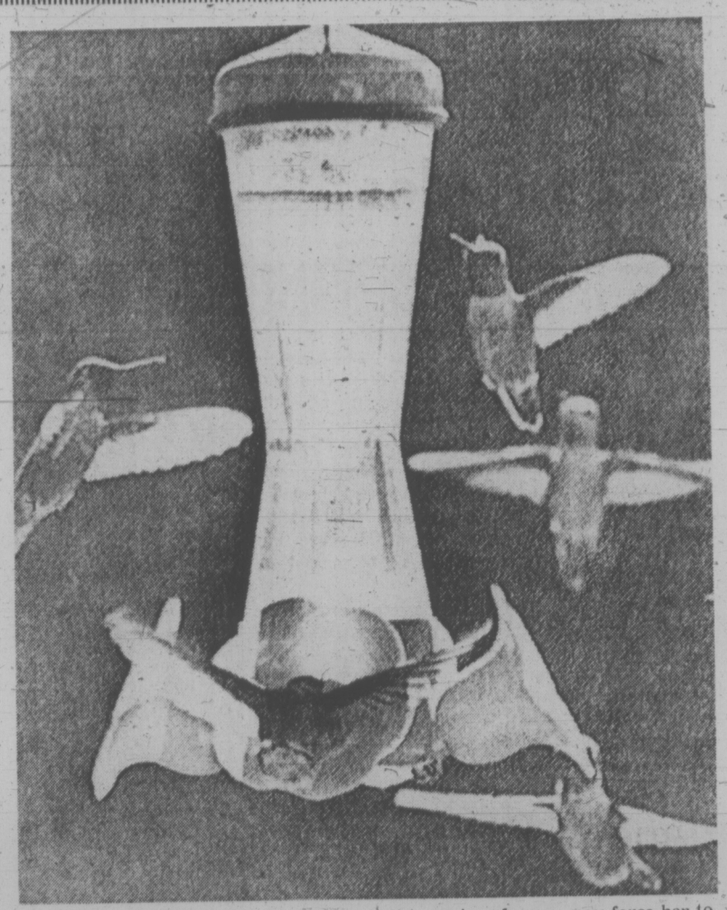

AERIAL BALLET is performed daily by flock of humingbirds around backyard feeder of Mrs. Betty Doty in Salinas, Calif. But Mrs. Doty says the rising price of sugar may force her to cut down on the amount of liquid she puts out four times every day.

Share Data, Xerox Told

WASHINGTON (UPI) — The U.S. Federal Trade Commission Friday ordered Xerox Corp. to share its patents and know-how with other companies in a move to increase competition in the multi-billion dollar office copying machine business.

The ruling could lead to lower consumer prices, an FTC spokesman said.

"Simply put, Xerox's competitors will be able to make a copier comparable to a Xerox copier," James T. Halberson, head of the FTC's bureau of competition told a news conference.

He said about 20 firms are on the edge of the market which Xerox has dominated for the past decade. The consent order which Xerox agreed to should "dissipate" the firm's monopoly power and "lead to increased competition," Halberson said.

Asked what the agreement would mean in terms of consumer prices, Halberson said he had no dollar estimate.

But he said office copying is a "element of cost in all of American Business and government" and "to the extent we can inject competition into the market . . . you are going to see a lowering of cost to the entity involved, and that should be a lower cost to the consumer."

Under the settlement, originally announced last month by Xerox but formally accepted by the FTC today, the company will license the more than 1,700 patents it possesses and make available knowhow about office copiers to potential competitors. The order also applies to the company's two subsidiaries, Rank Xerox of Britain and Fuji Xerox of Japan.

Among other provisions, the company is forbidden for the next 10 years from stopping its employees from going to work for a competing firm and it also is forbidden to acquire new patents, with a few exceptions, during the same time period.

Halberson said Xerox's 1973 revenues were $2.9 billion, with an after tax profit of $300 million. He said office copiers accounted for about 90 per cent of the total revenue.

He said Xerox's return on sales is about 10 per cent, over twice the return in most industries.

NOTICE TO PENSIONERS
FEDERATED LEGISLATIVE COUNCIL
For Elder Citizens Association of B.C.

ENDORSES HEARING AIDS
All Types Available
Price well below average cost!
REPAIRS All makes and models repaired in our lab.
Earmolds—Batteries—Accessories
AUDIOTRONICS ENT. LTD.
660 FORT ST. AT BROAD ST.
385-0911

Canadians Curious On Monday Budget

By PETER THOMSON
Times Ottawa Bureau

OTTAWA — In a sense the budget to be brought down by Finance Minister John Turner on Monday night could be regarded as a re-run of the one he delivered in May which was instrumental in bringing about the defeat of the Government and the July 8 election.

However, contrary to expectations, there is a great deal of curiosity about Monday's budget.

The curiosity is not about the nuts and bolts — the tax deductions and increased exemptions — although they make the most immediate impact on the taxpayer.

Most of those moves are fully expected to be repeated. Turner has in fact stated that the "highly visible" elements of the May budget will be retained. While he was not specific, one assumes he was referring to provisions whereby couples could accrue $10,000 in tax-free savings toward the purchase of a first house; whereby the first $1,000 of interest income would be tax-free; and whereby a person could contribute to a spouse's registered retirement savings plan.

One highly visible provision of the May Budget, removal of the federal sales tax on clothing and footwear, has already been implemented.

There is some curiosity, naturally, in the fiscal stance that Turner will set for the Government.

In May, it will be recalled, he was aiming at a total cash requirement in 1974-75 "of the order of $2 billion," which was "for practical purposes not different from that for 1973-74."

At an August press briefing Turner implied that conditions of the day perhaps called for a smaller cash requirement — or a slightly less expansionist budget.

Since that press conference Turner has laid great emphasis on keeping Canada's economic management endeavors in step with efforts in other countries.

He has visited Washington, and several European capitals, to discuss the question with his counterparts.

Clearly, the general thrust of western nations is to try to quell inflation, an objective which implies balancing of budgets, without pitching the western world into a more serious recession.

Turner does not like the world recession to describe Canada's current condition, but the word is being used, officially, in Washington and at Whitehall.

It is obvious that Turner's objective will be the same — to discourage inflation while avoiding the usual economic consequences of more restrictive policies.

In view of the fact that Canada's economic activity has been a little stronger than that of other nations, and in view of the fact that unemployment on a seasonally adjusted basis actually declined last month one might suggest Turner could go further toward restrictive policies than his counterparts in other countries.

On the other hand, there has been a dangerous decline in exports of manufactured goods from Canad so Turner can't afford to be too bold. It is doubtful, therefore, that he will offer a budget much different from the one last May, in terms of revenues, expenditures and required borrowing.

There is, naturally, much curiosity as to how Turner views the present situation and near-term prospects for the economy.

There is even more curiosity on how he will handle the question of royalty payments to provincial governments.

By far the most controversial aspect of the May budget was a provision whereby "revenues derived by provincial governments in respect of production from a petroleum or mineral resource should no longer be deductible in computing the income of the operator of that resource."

The effects of that provision, even the threat of it, were devastating.

Several provincial governments had recently upped royalty charges on non-renewable resources. If the royalty payments were no longer deductible mining and petroleum corporations could be in the theoretical or real position of paying all of their revenues out in royalty payments and taxes.

Exploration and development work dried up, particularly in Alberta and B.C. Instead of finding and banking additional oil reserves against the day when Canada's known supplies will run out, petroleum companies began shifting their efforts to more hospitable countries.

The question of deductibility became an election issue.

Prime Minister Trudeau took the position that by increase royalty charges to the maximum point the traffic would bear, the provinces were denying Ottawa a fair share of resource revenues.

The federal government must have access to any source of wealth in the nation, Trudeau stated.

Because it was primarily western Canadian wealth that was being hit it is a safe assumption that Trudeau's stand did his party no harm in southern Ontario.

Conservative leader Standfield took the position that the sharing of resourcee wealth was something that should be worked out with the provinces, not imposed upon them.

Trudeau justified his position partly on the grounds that it had been recommended by the Carter Royal Commission of Taxation. Actually Carter had not taken that position. However, the Liberals won, the Conservatives lost, and obviously the resource wealth position taken by Trudeau was not damaging to his party.

Since the election there have been meetings between federal and provincial officials on the question. Whether they have advanced toward an agreement on resource-wealth sharing will probably become evident Monday night and will certainly become evident when people like Premiers Lougheed and Barrett have an opportunity to respond to the budget.

QUE. INDIANS 'NOT SAME'

VANCOUVER (CP) — Premier Dave Barrett said Friday the British Columbia Indian land claims situation is different than in Quebec.

The premier was commenting on the land claims settlement announced Friday in Montreal for Indians and Eskimos in the James Bay area.

He said the Quebec case is not related to non-treaty Indian land claims, but this is the case in B.C.

Premier Barrett added that work toward settlement of B.C. Indian land claims is important and said he sent a letter about the matter to Prime Minister Trudeau on Thursday.

The premier would not say what he proposed in the letter, but added that it is linked to the B.C. government's previously stated position that before any B.C. settlement can be reached Ottawa must define the responsibility it intends to accept.

"Part of the letter is that if we have something in writing from Ottawa, if they are prepared to be responsible for the financial aspects of the settlement in terms of B.C. land and other costs, we are willing to sit down and negotiate," he said.

Premier Barrett said the federal government has "done a lot of talking on this" but has failed to formulate its position officially.

GREEN MOUNTAIN SEASON T-BAR SKI PASSES ARE NOW AVAILABLE.

NEW RATES.

Adult	$70.00
Junior (12 and Under)	$45.00
Student (with card)	$60.00
Husband and Wife	$120.00
Husband, Wife and child	$145.00
Each Extra Child	$12.00

Mail 1½x1½ passport picture and cheque to
SNO BIRDS LIFT SOCIETY
Box 602
Nanaimo, B.C
V9R 5L9

STAMPS WANTED
Appraisals, Collections, Accumulations, Estates.
B. Schulze Stamps Ltd.
R.R. 7, Victoria—479-5445

make it with Gilbey's
the tall 'n frosty one

Your "Golden Kitchen" Chinese Dinner
Delivered Fast and Piping Hot . . . By TOYOTA

S&H TOYOTA

Golden Kitchen, 546 Fisgard Street in Victoria, recently took delivery of three new Toyota Corollas from Saunders Hitchman Toyota. Shown above, from left to right, are Mo Lam Shum, David Brown, Paul Chow accepting the keys from Stan Hitchman, and at the far right, David Shum. The Golden Kitchen chose the Toyota Corolla for its blend of performance and economy, plus dependability. These new cars are on the road now, speeding your delicious Golden Kitchen Dinner to your table, proving every day their famous stop-and-go economy in delivery service.

SAUNDERS-HITCHMAN TOYOTA
2040 Cadboro Bay Rd. at Fort and Foul Bay — 592-2471
Dealer Lic. No. D-5021

inventors
Manufacturers Need New Products
If you have an idea for a new product or a way to make an old product better, contact us—"the idea people." We will develop your idea, introduce it to industry, negotiate for a cash sale or royalty licensing. Write or phone for our Free "Inventor's Kit." It has a special "Invention Record" form, an important brochure: "Inventions—Their Development, Protection & Marketing," and a Directory: "500 Corporations Seeking New Products (It also tells you why we're known as "the idea people.")
the idea people
RAYMOND LEE ORGANIZATION
Pacific Center, 700 W. Georgia St., P.O. Box 10025
Vancouver, B.C. V7Y 1A1 Phone [604] 687-5000
Yes, I'd like to find out how to take action on my idea. Please send me your Free "Inventor's Kit" No. F-23
Name Please Print
Address
City Province Zip
SAN FRANCISCO LOS ANGELES TORONTO VANCOUVER DENVER CHICAGO

Victoria Times

SATURDAY, NOVEMBER 16, 1974

GORDON BELL, Managing Editor — STUART UNDERHILL, Publisher — GEORGE OAKE, Editor

An Education For Both Sides

Transport Minister Robert Strachan must be quite proud of himself, after the week-long "strike" by private insurance agents against Autoplan melted in the heat of his stern, unbending posture. He and other ministers probably wished all the provincial government's labor problems cleared up so quickly. But the government could never use such tactics on its unionized employees.

No matter the words the minister prefers, the government engaged in a form of strikebreaking and in effect threatened the agents with loss of employment — in other words their licences to handle Autoplan policies would be revoked — if they didn't scoot back to their desks by Friday noon. Try that on the ferry workers component of the B.C. Government Employees Union! But in the government's eyes the insurance agents were on the wrong side, they represented private enterprise, people out to make a buck. If you're a union man out for a 20 per cent raise, okay. But if you're an insurance agent unhappy with a decline in income and a heavier workload, nix.

For the agents too, the whole affair was certainly an eye-opening education. Donning sandwich boards and walking a picket line for the first time was a rather different experience which probably radicalized some and shook out a few of their stereotyped ideas about labor unions.

If their strike was a failure in that it didn't budge an inch the politicians who set policy regarding Autoplan and the Insurance Corporation of B.C., and a large minority of agents kept right on working and ignored the strike, it can't be ignored either. It probably wasn't the last such work action.

The chaos which was supposed to bring Autoplan to a grinding halt because agents refused to sell policies did not materialize. At most it inconvenienced some new car buyers. Now if the agents had struck in January or February, genuine chaos would have resulted. Under Autoplan, those are the rush months for getting motor vehicle insurance.

The agents' grievances remain and it is still to be seen whether ICBC and the minister will toss them a few more dollars in commissions, while in the background looms the thought that what happened this week was only a taste of things to come.

The Sum of the Planet's Parts

The world of international diplomacy is often mystifying. Former Canadian Prime Minister John Diefenbaker was instrumental in removing South Africa from the British Commonwealth, yet Canada opposed a vote this week to toss the apartheid regime out of the United Nations General Assembly. Both Canada and the United States have argued that it would be better to have the racist nation within the UN in order to persuade its administration to change repugnant policies.

Meanwhile the United States piously abstained from voting on whether to admit Cuba to the Organization of the American States, adding that no clear satisfaction exists that Fidel Castro's regime has stopped exporting revolution. After Vietnam and Chile no clear satisfaction exists that the United States has stopped exporting counter revolution either. South Africa is to be kept in so more enlightened nations can persuade it to change; Cuba is to be kept out, apparently, using the same logic, because she can't be persuaded to change her ways.

Both organizations demean themselves with such hypocrisy. To remove South Africa from the UN General Assembly will only serve to further isolate an apprehensive parochial regime from world opinion. And the OAS by turning down Cuban re-entry shows it is still a U.S. hemispheric country club. The South American regimes which abstained or voted against Cuban membership are to a flag dictatorships of the right, usually supplied with U.S. aid.

The UN is still the world's only planetary forum, despite the superpowers penchant for using the assembly in their self interests. Given an independent mind, the OAS might play an important role in Canada's future as our traditional trade options narrow. But in order to be, rather than seem enlightened, our international forums will have to become more than the sum of their political parts if the global village is to prosper.

Crisis?

Nice to see Dunhill Development Corp., the provincial government's home-building concern, is helping some people out of the housing crisis. It is now advertising "luxury high-rise condominiums" in North Vancouver from $41,500 to $54,000. The building includes a lounge with bar and billiard table, wood work shop and sauna room. Each suite has two bedrooms, wall to wall carpeting, big corner balconies and six deluxe appliances. Hurry on down folks, the ad says there are "just a few left."

NORMAN GIDNEY

That Would Be a Cliffhanger

First of the private members' bills of the fall session has been introduced into the B.C. legislature, but like most of its predecessors which attract little attention, this one too is destined almost certainly for the waste basket. Rarely is a bill proposed by an opposition MLA accepted by the government, even if it passes the first hurdle of being ruled out of order because it calls for expenditure of funds, a prerogative of the government. It's a pity, because the author of this first of the fall crop, Pat McGeer (L Vancouver-Point Grey), seems to have worked very hard at it.

It is an act to amend the Provincial Elections Act, seven pages long. McGeer wants B.C. to have the preferential ballot in future provincial elections. Voters would mark numbers beside the names of the candidates — instead of an X beside just one — in order of preference; one, two, three and so on.

The winning candidate needs a clear majority; if he doesn't get it on the first count of all the first choices, the candidate with the lowest number is dropped and all the second choices on his ballots get re-distributed.

Tried Before

It was tried once before in B.C. in 1952. It was a brainstorm of the crumbling Liberal-Conservative coalition which hoped to stay in power through the preferential or transferable ballot. It backfired badly. At the end of election night, only four MLAs (all Social Credit) had been clearly elected with a majority. But the CCF (forerunner of the NDP) had a lead in the over-all popular vote, 31 per cent versus 27 per cent for Social Credit and 23 per cent for the Liberals and 17 per cent for the Tories.

The counting began again and second and third and fourth choices were shuffled around. A month later — it took that long to count and re-count and re-count the ballots — Social Credit formed a minority government with 18 seats out of 48. The CCF had 17. Under the voting system used before and since, the CCF would have come out on top with 21.

In McGeer's view, a return to such a system would be a way of "providing for the orderly transfer of government from one free enterprise group to another." With the present system of voting, he foresees only wild swings between the extremes of socialism and Social Credit.

"We've got ourselves into the British dilemma," he said in an interview. "The idea is to avoid the sump Britain slipped into."

The preferential ballot, according to him, is "what keeps France from being a Communist country." Here, it would keep the New Democratic Party out unless it had the support of a larger group of voters than its 38 per cent score in 1972.

McGeer feels the delay and suspense involved in determining who wins in the perferential system "is a small price to pay" for its advantages. Incidentally, it could also help the fortunes of McGeer's small group in the legislature. The Liberal party would certainly be the second choice of almost all NDP voters as well as Social Crediters, to whom the idea of giving even second choice to each other would be repugnant.

CAMPERS
. . . $20 a day they spend

"I don't want tourists coming in plugging up the highways when they're not bringing that many dollars in . . . If they're going to come, let's get some money out of it for the people of British Columbia. Even when they come in their campers, they bring their gasoline with them, they bring food with them. Even if they buy gasoline here, who owns the companies? Where do those dollars go? back to the United States."

That's what Highways Minister Graham Lea had to say back in March about campers and recreational vehicles, those self-contained vacation-mobiles which allegedly plug up B.C. highways, drink in the scenery, litter the roadside, fish out our lakes and rivers and head back over the line without leaving a spent penny behind.

That was less than a year after Lea told the Prince George chamber of commerce, at what he thought was a meeting closed to the press, that U.S. tourists and campers and trailers should be banned from the province, because B.C. is running out of camping spots. Campers and recreational vehicles "cause more problems than they're worth," he said.

Travel Industry Minister Ernie Hall understandably became a little upset and leaped to the American tourist's defence, pointing out that tourism was B.C.'s second largest money-earner. "All tourist dollars are welcome in B.C.," said Hall.

Hall commissioned a study, among various others on skiing and conventions, on recreational vehicle use in the province, and it shoots full of holes Lea's various arguments against allowing them into B.C. The 112-page final report by Joseph B. Ward and Associates Ltd. points out one obvious fact — the recreaational vehicles plugging up B.C. roads are mostly owned by B.C. residents. There are an estimated 104,000 such RVs in the province, one household in seven has one. Forty-nine per cent of the "camper nights" spent in B.C. by RV travellers last year involved B.C. residents — only 23 per cent were Americans and the rest were other Canadians.

RVs Are Nuisance

They spent $71.1 million in the province, for campground fees, retail goods and services. It works out to approximately $20 a day, even for the Americans. Their expenditures totalled $18.8 million, a figure arrived at after discounting 50 per cent of money spent for food brought in with them rather than purchased here.

"The opinions expressed that this tourist group spends little money in the province cannot be supported by the economic findings of this report," the authors state.

However, they do acknowledge that "slow-moving vehicles, including unsafe and under-powered RVs, are nuisances and hazards to other highway travellers" and recommend that more safe passing areas be built on B.C. highways. They also call for compulsory inspection of such vehicles, including cars with trailers, and courses for drivers — either free or compulsory or with the incentive of lower insurance rates.

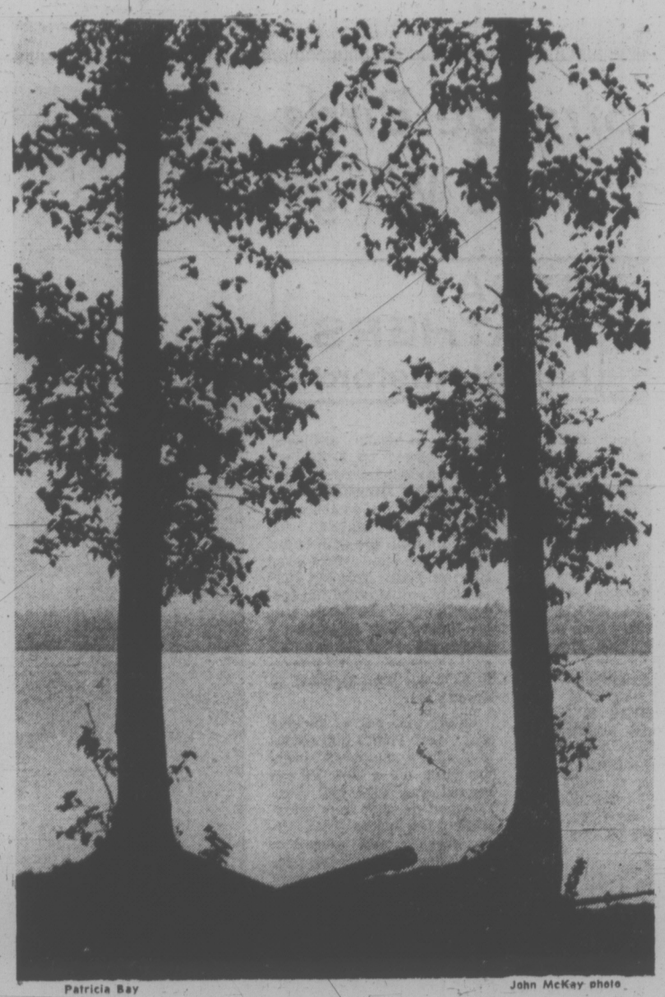

Patricia Bay — John McKay photo

Editorial Correspondence

Houses Scrapped

There are families without homes in Victoria. There are family homes in Victoria that are empty and ready for demolition — good homes that are making way for "progress." Six of these homes are about to be pulled down to make way for a car wash, a move that was sanctioned by the city council. Of course we know that Victoria needs more car wash outlets than almost anything else — just like she needs more cars. We love spending money to widen roads and provide parking space and we adore the smell of carbon monoxide.

I understand there were one or two aldermen who were against the rest of the council on this car wash issue — real old fogies, sentimental fools who get all dewy-eyed when they see a family without shelter they can afford. They wanted to preserve those homes near the junction. I think the paper would be doing a service if they published the names of those dissenting aldermen. The civic election is upon us. We should know who to vote for and who not to vote for and why. — Monica Oldham, 511 Victoria Avenue.

Spay Animals

Two thousand dogs are being killed today. They are just like people. They have feelings too. Would you like to be turned down by your master if you were a dog, then be put into a pound and be killed two weeks after that, if a home couldn't be found for you? If you have a pet dog, cat, etc, please get it spayed before it has a litter, so that this won't happen any more. Please don't be cruel to animals. — Rebecca Sanesh and Theresa Oswald, ages 10 and 12, Fairburn elementary school.

En Francais

Recently I visited the kindergarten and grade one classes taught completely in French at Richmond elementary school here in Victoria. A similar program is also in its second year at Cloverdale elementary. What an enjoyable way to become bilingual. The children understood what the teacher said, and repeated easily what they picked up. I was told that there are no grounds to the fear among some parents that their children's English will suffer. After all, they are immersed in English all the time, except for those few daily hours en francais. I'd like your readers who have young children to be aware of this excellent opportunity which entails no extra costs. C"est une bonne idee. — Ron Holland, University of Victoria.

Insurance Agents

I wish to comment on an advertisement by the Insurance Agents' Association of B.C. found on page two, Nov. 9 edition. They purport to list facts. Are they facts? I wonder. When I purchased my insurance and plates, no one had to explain a lengthy insurance contract to me, but merely said here's your plates and registration give us the premium please, and away I went. I even filled out some of the forms, so where pray tell, is this work load?

They mention not being paid. Sure, that could be, but if they have made up the forms wrong and fail to properly submit them, then, by golly, they get what they deserve.

I find it peculiar that the agents should seek COLA — what's this? Simply a method to gain more unearned money, because if they were to pass it on only a percentage would ever get down to the workers.

The agents want the government to build them buildings for better service or just what is it they want? Why don't they simply say "subsidy" and be done with it. Then of course all private business must have a subsidy, because irrespective of what they sell it's service to the people.

I find it strange that the five per cent sales tax has to be collected without any assistance for bookkeeping, because every single business I know of is allowed three per cent of total tax collected.

If the government sees fit to set up their own agencies to avert spiralling costs, then dear agents, that's just a few more bucks you have lost. I can recall being dinged an extra $5 on my policy just because the ICBC was taking over auto insurance. What that $5 was for amazed me, but it's typical, and demonstrates just why the government had to step in. — Dave S. Preston, 2857 Wyndeatt Avenue.

Alberta After Euro-Dollars For Industry

By DAVID MACDONALD

LONDON — When Prime Minister Trudeau visited Paris recently seeking technological exchanges as well as more trade with France, he was following a path beaten shortly before by the province of Alberta.

Alberta is making a pitch in Europe these days that is tailored to fit the needs of the province's industrial objectives. An Alberta Day held in Paris recently was a fair example of this. The pitch is aimed at business partnerships that will bring in both technological know-how and financing.

Attending the Alberta Day were 150 major figures in French banking and industry, brought together by a team from the Chambre de Commerce France - Canada, Alberta House in London and the Canadian federal government.

They saw an audio-visual presentation on opportunities in the province and heard a series of brief explanatory speeches, with the whole thing over in less than an hour. Significantly, the audio-visual presentation and speeches were all in French, in place of the English that used to be the fashion for Alberta presentations. And when the Alberta team went to Dusseldorf, in the heart of industrial Germany, the presentation and discussions were all in German.

This trilingual operation, based in Alberta House here, is led by Edgar Sarton, who began work in London a year ago under Agent-General Herb Pickering. It is an offshoot of the industry and commerce department in Edmonton and illustrates the new professional approach of Alberta in achieving its objectives overseas.

Says Sarton: "Our objectives in Europe are to bring business leaders information about Alberta's policies and the resultant opportunities, to bring European-technological knowledge to Alberta, to prepare the ground for Alberta private industry to get together with European private industry and to pave the way for mutually-beneficial joint ventures."

Steel Mill

Alberta seeks technical assistance and joint ventures in steel, petroleum, forest products and the agricultural products industry. The background to it all is the realization by the Alberta government that the province could be losing two-thirds of the total product value of its gas and oil by exporting them in their raw state and must therefore build an industrial base of its own.

This includes an integrated steel mill and some smaller steel mills, large-scale ethylene plants and ethylene-based derivative plants, and such offshoots of a needed growth in transport facilities as sophisticated electronic equipment, including telemetering devices, navigational instruments and printed circuit computer components.

Given Alberta's conventional oil reserves of 6.6 billion barrels and oil sands reserves of 900 billion barrels, of which perhaps one-third could be processed into synthetic crude oil with today's technology, there is also vast scope for development of petrochemical and related industries.

European industrialists and financiers are beginning to realize this. Interest is discernible in Switzerland, Sweden, Belgium and Holland, as well as in France, Germany and Britain.

One early success of the Alberta House European drive has been the bringing together of Alberta Aspen Board Ltd. with the Ameropa Transatlantic Group of Zurich. Alberta Aspen had cutting rights, a DREE grant and a bank loan, but a lack of equity capital to build a flake-board factory in the Lesser Slave Lake area.

The Swiss-German group came through with $2.5 million, went into partnership with Alberta Aspen and now is considering future investments of up to $200 million in Alberta.

Several German companies, including the mighty Krupp combine, are examining possible partnerships with Alberta companies; a French business delegation will be in Eastern Canada soon and will be thinking about Alberta possibilities as a result of the recent show in Paris; and a British trade group will be touring the Canadian west next year.

A Nature Ramble With Skipper

By Freeman King

Let us go back to Goldstream for one of the final episodes of the salmon spawning season.

A great number of the fish have spawned and are dying in the river for not one returns to the sea. They just tumble down on the current and drift ashore, where their whitish bodies look so pathetic and forlorn. But that it isn't the end for now come the scavengers, the gulls, they feed on the flesh of the fish so that nothing is wasted.

The gulls sit and eat until they are too full even to fly. I have seen some of the gulls so full that they couldn't get airborne, and I pushed them—they just staggered. Being what they are, it doesn't take long for the gulls to adjust, and then back to the feast again.

Most prevalent of the gulls is the glaucous winged. In the main it is the juvenile birds that haunt the stream. They seem to be the top order of the pack and will drive off mature birds. They will even attempt to feed on some of the fish before they are dead. They have a rather bad habit of picking out the eyes of the salmon, until one wants to do something about it, but that it is the way of life with gulls and fish.

They will also swim just behind a fish and when she deposits her eggs, they will try to get them up.

One sometimes wonders just how the gulls know when it is time for the salmon to come up the river.

The neat little mew gulls come in as well, but this bird has a different habit. They do not rush and tear at the bodies of the dead fish but mostly hunt the river in search of eggs. Because of their build, they can dive straight down. It is fascinating to watch them come up with the pink eggs and give a gulp and then dive again. This little bird seems timid and the bigger gulls drive it away.

There is no doubt that this process has been going on for centuries and will continue, for it is one way of keeping the streams and rivers clean. By the end of the year, all will be gone and the river can run clean and fresh again.

There are other things which help clean up the bodies of salmon from the stream. There are many little creatures that feed on the flesh, including crayfish that live on the bottom. The little dipper bird takes it toll of salmon eggs. It can dive and swim under water and search for eggs. The ravens too come and take their toll.

Another thing happens to the fish bodies—they develop a bright yellow fungi which in its marvellous way feeds on the flesh and perhaps carries the chemical that they live on back into the river and thence into the sea from where the salmon came from. The process is one of a great cycle of nature, which in her wonderful ways, cleans and heals.

VICTORIA TIMES, established 1884, is published every afternoon except Sunday by the Times Publishers, Limited, 2621 Douglas Street, Victoria, B.C. Second class mail registration No. 0625. All undelivered copies and notices of change of address to be sent to the above address. The Canadian Press is exclusively entitled to reprint the local news published herein.

Arafat: From Fugitive to Statesman

By JIM HOAGLAND

BEIRUT — The voice of one man reverberated through this Arab capital Wednesday night. In mud-spattered refugee huts and in high-rise luxury apartments, Palestinians clustered around radio sets to hear shortwave broadcasts of Vasir Arafat's speech to the United Nations.

It was a moment of stunning personal triumph for the plump, balding Arafat, one of the Arab world's least likely candidates for leadership, who 10 years ago had to plead with Beirut newspaper editors to publish a communique about his newly founded Fatah guerrilla group.

★ ★ ★

The 46-year-old Arafat, an engineer by profession, has risen to international prominence on his diplomatic skills, an absolute refusal to commit himself to any ideology beyond regaining Palestine for his followers and a keen sense of seizing political opportunities wherever they lie.

These qualities have enabled him to coax financial and political support for the Palestinian movement from Arab leaders more successfully than any other Palestinian figure. He shuttles easily from meetings with Algeria's militant Col. Houari Boumediene to Saudi Arabia's deeply conservative King Faisal.

Arafat's ability to appear to be all things to all men is a key weakness as well as a strength, however. While acceptable across a broad spectrum, he does not command strong personal loyalty here. While everybody's second choice for leadership, he would be virtually no one's first choice, it is said.

But Wednesday's appearance at the United Nations and the endorsement of Arafat's Palestine Liberation Organization at last month's Arab summit conference are strengthening Arafat's previously shaky position among Palestinians.

This could have an important impact on future Middle East peace negotiations. Arafat, who built his power base in the refugee camps of Lebanon and Syria, is being seen by the Palestinians on the Israeli-occupied West Bank territory of the Jordan River as a leader capable of winning the support of King Faisal and the other Arab leaders, and of getting a hearing for the Palestinian case from the world.

★ ★ ★

Israeli denunciations of him as a murderer and a terrorist who should have been barred from the U.N. have also probably helped him muffle the criticism his appearance at the U.N. has brought from Palestinian radicals who accuse Arafat of selling out the cause to an American-sponsored peace plan.

A small man of quick nervous gestures who is not considered by Arabs to be a good public speaker, Arafat always appears in public clad in black and white-checkered Keffiyah Arab headdress, a field jacket, fatigue trousers and oversized sunglasses. What seems to be a permanent stubble of beard frames his jaw and chin. He has told friends who ask him why he doesn't shave for public appearances: "I'm always on the go and just don't have time."

Arafat has spent most of his life as a fugitive and he still has not made the transition completely to the statesman role he is being called on to play. In Beirut he moves from safe house to safe house, never sleeping in the same place two nights in a row. He has never married, saying that the Palestinian cause is his only bride.

Biographical details on him come largely from accounts supplied by Arafat during various interviews and they at times conflict with each other. But there is a general agreement on major points.

★ ★ ★

Born in Jerusalem in 1929 in an upper middle class family, Arafat as a teen-ager helped smuggle guns from Egypt to Arab irregular forces in the 1947-48 war with the Israelis. In 1949, he and his entire family fled from Jerusalem to the Gaza strip, under Egyptian control.

He enrolled as an engineering student at the University of Cairo and became head of the Palestinian university students federation there in 1953.

While there are no signs that he has continued any links to the Moslem brothers, Arafat is said by associates to be a man of conservative nature who follows traditional Islamic codes. This has helped him build Fatah among Moslem refugees and to get support from Faisal and others who refuse to deal with Christian-born radicals like George Habash, head of the Popular Front for the Liberation of Palestine.

Arafat returned to Egypt in 1955 and took commando training in the Egyptian army. He was working for Arab engineering firms in Kuwait and Beirut in the mid-1950's when he and seven other educated young Palestinians joined together to form Fatah as a clandestine political group with the aim of mounting a guerrilla war against Israel.

★ ★ ★

Fatah, which means victory in Arabic and is also an acrostic formed from the initials of Palestine liberation movement read backwards, grew slowly as it established a secret cell system. Nasser and other Arab leaders created for their own purposes the Palestine Liberation Organization, which devoted itself to extreme rhetoric while Arafat and his group were establishing strong contacts with Algeria's National Liberation Front and secretly recruiting among Palestinian students in Germany and elsewhere.

The crushing defeat Nasser and the other Arab leaders suffered in the 1967 war with Israel opened the way for the Palestinians to assert themselves on the political scene. After the battle of Karameh in Jordan in March 1968, when Fatah troops held off a major Israeli attack, Fatah easily captured control of the Palestine Liberation Organization.

★ ★ ★

Arafat, operating under the guerrilla code name Abu Ammar, was named as spokesman for the "collective leadership" of Fatah and the PLO that year. This has led some Palestinian watchers to theorize that Arafat is an accidental leader, largely created by the Western press who began quoting him as the leader of Fatah.

"He is a man of few words, the least spoken of us all," one of the founders of Fatah told an Egyptian editor some time ago in explaining the choice of Arafat. "The press had sometimes tried to lead him into discussion but he always succeeded in extricating himself." Besides, he added, Arafat had been absent from the meeting when the choice was made and nobody present would take the job. But in the past two years Arafat has made it clear that he possesses important behind-the-scenes organizational abilities and a yen for power.

He had spent most of the past four years trying to live down the debacle of the Jordanian civil war. He refused to listen to radicals who warned him that King Hussein would try to crush the Palestinian movement and was caught by surprise when Jordan expelled Palestinian guerrillas in bloody fighting.

After the guerrillas lost their operational base in Jordan and were curbed in Lebanon, they turned to international terrorism, which Arafat has said he neither authorized nor condoned. His political obituary was written repeatedly as the radicals seemed to be gaining strength.

The 1973 war, in which Hussein did not effectively participate, moved the pragmatists back to the centre of the stage, however. The ascendency of Egypt's President Anwar Sadat and Saudi Arabia's Faisal brought Arafat back to the moderate position that included Wednesday's trip to the United Nations.

For moderate and conservative Arab leaders, Arafat is a useful buffer against the radicals, who preach social revolution in the Arab world as the key to regaining Palestine.

Arafat has also been accepted by the Soviet Union, which is not happy with his ideological vagueness but sees him, in the words of one Communist bloc source as "the best of a bad lot."

★ ★ ★

Eight years ago Arafat accompanied Egypt's Nasser to Moscow and the Egyptian president introduced him with words that took on a global aspect with Arafat's appearance at the UN Wednesday. "This is the Palestinian problem," Nasser told the Kremlin leaders with a grin, "deal with him."

He also joined the Moslem brotherhood, a fanatical, right-wing Islamic political party that was disbanded in 1954 after one of its members tried to assassinate Gamal Abdel Nasser. Arafat left Egypt under a cloud shortly after.

Washington Post

Arafat addresses UN General Assembly

They Won't Wait Much Longer

By GEORGE W. BAUER
Canadian Forum

Six years ago I sat upon the scorched earth of an Indian reserve in southern Saskatchewan. A large, black raven floated in the air above.

"Know what I want to be when I grow up?" asked twelve year old Hector. "I want to be an engineer for Canadian Pacific so I can see everything and go real fast."

Behind us, the squalid house where he lived with a sister and unmarried mother, baked in the sun, like an oven inside.

An hour later, Hector passed a load of number eight buckshot through his head, using a toe for leverage, muffling the roar with his mouth.

The taking of his own life was not unusual. It happens with frequency upon the reserves of Canada. Hector was a boy caught in a dreadful bind, neither wholly of his world nor of ours, wanting things he had learned of in school that he would be forever denied. He was made to feel unworthy of the Indian traditions of his forebears and in the marketplace mentality of the Anglo world. And like his parents before him he was made to see himself, witlessly or not, as a dirty, lazy subspecies out of mesh with the rest of the country, which officially conceives itself as a vast middle-class suburb.

The crisis of Indian identity is shared by Anglos. The average white cherishes the thought of a taciturn people living in "poverty and pride" on wonderfully colourful reservations — yet remaining, essentially, a mass of social misfits, chiefly appreciated when bedecked with beads at the Calgary Stampede or Toronto's Ontario Place. Even those who have some level of concern view the Indians in terms of what-can-we-do-for-them-to-make-them - just-like-us.

No one has ever really known what to do with the Indian people themselves. The government has forever vacillated, with typical bureaucratic cretinism, between extermination and assimilation, each of which has amounted to the systematic erosion of Indian self-respect. The relationship of Indians to the federal government has always been that of the improverished ward and an addlepated trustee who keeps repeating, in effect, "Live like we expect you to live, goddamnit!"

Generally, those Indians who refuse to give in to benevolent white-washing are expected to lie back silently to witness the steady dissipation of their land and, when the spirit finally moves them, to simply fade away.

Recent events have given pause to all that. No longer are the young content to lie back silently, much less fade away. Militancy among young Indians sweeps the country. Last summer, they peacefully occupied the Indian Affairs building in Ottawa, turning back its 1500 employees. This summer heavily armed youth threw up blockades on the Yellowknife Highway at Burns Lake, 100 miles east of Prince George, and on Highway 12 near Cache Creek, 50 odd miles west of Kamloops. In Kenora, Ontario, members of the Ojibway Warriors' Society held Anishinabe Park at gunpoint for more than a month.

Again, trouble threatened all major Canada-United States border points throughout the summer when members of the American Indian Movement said they would blockade entryways unless the federal government chose to recognize the Jay treaty of 1794 allowing Indians free access to the borders as does the United States.

Tired of being pushed around and perceiving a certain falling apart of our society these youth are becoming freshly attuned to the culture of their forebears and the old sayings. The upshot is a whole new thing — a fierce nationalism that will settle for nothing less than a speedy reckoning of what is rightfully theirs.

Once caught in the same dreadful bind as young Hector, these youth reject the laboured outcome of the Nishga trial that resulted in a split Supreme Court decision, and the snail pace of the James Bay debacle that has already dragged on far too long.

"You cannot go into the white man's courts and fight for your rights," Louis Cameron, leader of the Ojibway Warriors' Society, told an interviewer in Kenora. "There you're standing with white men, and you're standing with the foreigners — you're playing into their kind of game where they control everything.

"This is not a civil or legal right. What we are fighting for when we take up arms and guns is for a human right."

What Cameron and other militants want is a just settlement of land claims and the direction of their lives — and they want these things now. They have already waited more than one hundred years and can no longer stand patiently by.

The armed takeovers of this past summer signal a collapse of the senior Indian leadership in many sectors of Canada, and an ineffective federal government. Unless land claims are settled equitably and soon, and the Indians given the direction of their lives, there will be further erosion of senior leadership. Armed — and not legal — settlements will then become a bitter rule the Canadian public will have to bear. The signs are everywhere to see. This summer proved to be a turning of the ways.

Frightening as it was, the Wounded Knee, South Dakota, shoot-out did bear bitter fruit for those who participated. Not only did it give focus to Indian pleas in the public eye but it got them inside the door of bumbling bureaucracy.

"For 148 years, the tribal leaders have been going to the Bureau of Indian Affairs and trying to get things done," said Owen Echohawk, a Pawnee who is now a retired Sun Oil Company executive. "They could never get in contact with the White House. By taking over Wounded Knee, the militants ended up negotiating with the White House in seven days."

Indian demonstration at Ottawa in September

The Just Society: Not Yet

THE GLOBE AND MAIL
An Editorial

Welfare Minister Marc Lalonde, speaking to the Empire Club, has reminded us of the necessity in our society of redistribution of income, and of the responsibility of society, especially of its members with higher incomes than average, to help shoulder the burdens that fall too heavily on the handicapped, who cannot work, the old, who cannot work, and single parents, in particular deserted wives, for whom family obligations make it difficult to earn a living. He went further, to remind us of the need for a fairer deal for the working poor, a better deal that takes the form not of welfare, but of income redistribution.

These are goals on which Canadians have had their sights set since Mr. Lalonde was still in school. These goals, objectives and ideals have been striven for since Canada declared its version of the "war on poverty," since Senator David Croll formed his Senate Special Committee on Poverty, since most Canadians assumed, although it was not stated specifically, that they would be foundation stones of something called the "just society."

There is not a political party in Ottawa that would not subscribe to them. Only the greediest of those who earn our highest incomes would resent being asked to contribute to help achieve them. And the great Canadian disappointment of the postwar era must be that, in spite of boom, growth, affluence and ever-increasing transfers of wealth from one side of the ledger to the other, we have failed.

This failure has been a political failure. Far too often these good intentions have been harnessed to underwrite programs that would produce maximum political response rather than resolve the difficulties of those who, through no fault of their own, are dependent upon society as a whole for the means of life.

We've done it for literally decades in housing, where we've manoeuvred the housing market in the interest of the working of the economy rather than to provide adequate shelter.

We've done it in so-called Unemployment Insurance which has very little to do with insurance and increasingly less to do with genuine unemployment, because it fails to take account of family incomes and seasonal situations, and makes it very attractive for many people to remain without work in the best part of any year.

We've done it with the dole, by letting welfare payments move beyond minimum wage levels for many people and agreeing, in principle at least, that it is far better to import seasonal work gangs than be stringent with people who have the capacities if not the will to work.

We've done it by taking up leapfrog as a national fad bounding into universal programs, desirable as they might be, without first securing the well-being of those people Mr. Lalonde was so vigorously defending before the Empire Club.

We've done it by the piecemeal revision of our tax laws. To be sure, Kenneth Carter's golden fleece of equity was probably never achievable. But Canadians did have a right to expect something better than has resulted from all the reports, white papers and misbegotten bills that we've taken on since Mr. Carter sat down at the tax table in 1962.

We've done it by drawing off an ever-increasing amount of money from the economy of the country to underwrite government spending that has nothing to do with transferring wealth, unless one were to consider the provision of security for a far greater number than ever before of civil servants, from the prime minister's office down.

But let us not knock Mr. Lalonde. We must take such reassurance as we are offered. And it is more reassuring to hear him taking the pledge on the eve of Finance Minister John Turner's budget than it would be to hear it on the eve of an election campaign. Canadians will look for a reflection of his philosophy and correction of the error of our ways in Mr. Turner's budget.

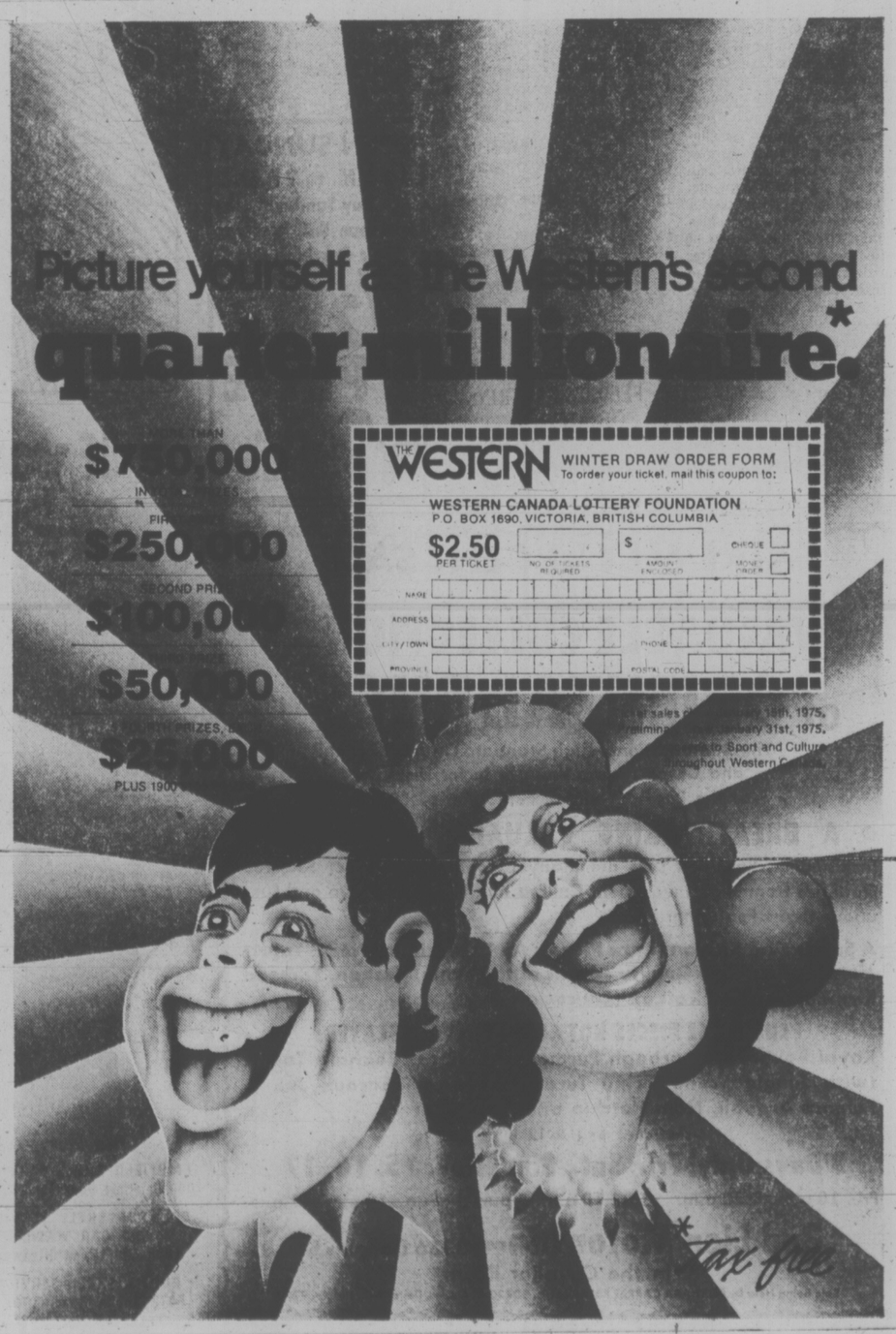

Two-Foot Snowfall Smothers East U.S.

By United Press International

Highways became a no-man's land of abandoned cars, buses, trucks and snowplows, people turned to snowmobiles for transportation and skiers took to the slopes Friday as a powerful fall snowstorm swirled over the Eastern U.S. as far south as Florida.

The blustry storm dumped more than two feet of snow on the Buffalo, N.Y., area, stranding hundreds of motorists, closing schools and shutting down some industries and business. It was blamed for at least six deaths.

Seven inches of snow graced the North Carolina mountains and some skiers took advantage of the early season.

The storm represented the tail end of a storm which swept from the Rockies to the eastern Great Lakes and speared deep into the Gulf Coast states.

Snow also forced the closing of U.S. 441 through the great Smoky Mountains national park in Tennessee for the second time in three days Friday as four inches of new snow piled up.

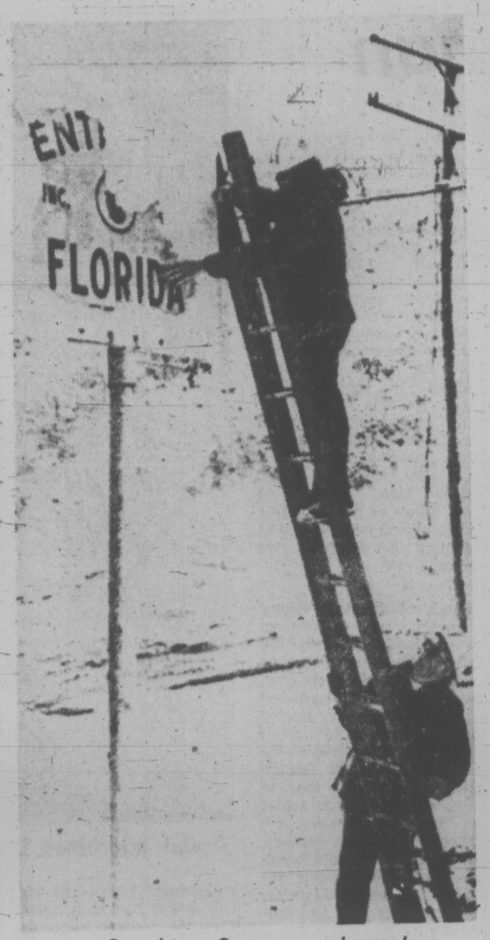

Sunshine State snowbound

Commons Has 'Platitudes' For World's Empty Plates

OTTAWA (CP) — If words were food for the body as well as food for thought, Friday's debate in the Commons would have filled many an empty belly.

Andy Hogan, the outspoken Nova Scotia priest who sponsored the debate on a New Democratic Party motion censoring the government for failure to provide leadership in the world food crisis, said the nearly five hours of talk was full of "platitudinous remarks."

He said no-one outside his party — apart from several Progressive Conservatives — offered any solutions to the world food shortage.

Father Hogan (Cape Breton-East Richmond) said the United Nations warned in 1963 that international food supply would become one of the most serious problems ever faced by mankind.

The Trudeau government, at the UN's Food and Agriculture Organization's Rome conference, has committed itself to one million bushels of wheat aid annually for the next three years — an amount Father Hogan said does not compare favorably with the 1.3 million bushels it contributed in 1970.

"It may not be possible this year, but if the government had listened to the UN, they would have been in a position to do something today."

In his speech opening debate on his motion, the 51-year-old priest who earned a reputation as a hard-nosed fighter for miners' rights in Nova Scotia, accused Canadians in general of being apathetic.

Father Hogan, who has master's degrees in sociology and economics, said Canada needs a new agricultural policy enabling it to give more food aid.

"I know that this may be very costly for us and may even mean notable changes in our lifestyle. But . . . do we have any other alternative . . .

"We have to make a contribution that is second only to the United States unless, that is, we prefer to watch on our television sets the horror of hundreds of thousands dying . . ."

External Affairs Minister MacEachen rejected opposition criticism, saying Canada "has been very active and has participated in all of the important preparatory conferences" leading up to the Rome meeting.

"We are all acutely aware of the dimensions of this problem in the world and the many difficulties in the way of solving the problem and eliminating hunger . . ."

MacEachen summarized Canada's conference proposals which, in addition to the million tons a year of food grains, included easier access to fertilizer stocks, high priority to agricultural development in the poor nations and more general aid.

He criticized Father Hogan and other opposition spokesmen, saying "it is false to say that we have failed to give leadership."

Agriculture Minister Eugene Whelan, still in Rome, made his own gruff contribution about the debate from afar.

He said the conference is making slow but steady progress, but "what annoys me more than anything" was the NDP motion.

"The least they might have done is wait until we get home.

GILSON'S MEATS LTD.
MAYFAIR CENTRE

SIDES OF BEEF, lb. 1.05
HIND QUARTERS, lb. .. 1.29
WHOLE CHICKEN Gr. A, lb. ..... 69¢
GROUND BEEF, lb. ..... 89¢
POT ROAST, Boneless, lb. 1.19

Balcony Beauty Book From James Bay Club

Planting pots of flowers
Dabbing on some paint
Makes a pretty balcony
Out of one that ain't.

The James Bay New Horizons Green Thumb Club has started to help people do just that by publishing and circulating a 23-page booklet on the art of growing plants on balconies.

Entitled the Balcony Garden, it is believed to be the only booklet of its kind in Canada and, who knows, it may be the seed that will start the art mushrooming across the country.

Contributors are all members of the club who have learned the hard way of growing plants in small wooden or concrete outdoor spaces bulbs and tubers for spring blooms and shrubs through the winter.

One article written by Gladys Towers tells how to grow flowers on the wooden balconies of low-rise apartments.

They pose special problems. Unlike the concrete balconies of high-rises, they have no drainage system and water can drip onto the head of an unsuspecting tenant below or, over a period of time, rot the floor.

The result may be a tenant feud, and more than pots may start flying.

Well aware of the hazards, Gladys Towers solved the problem by lining planters with two-ply plastic. She filled them with garden soil and grew petunias, impatiens and tuberous begonias.

The secret of the success, apparently, is not to water too much, she says.

Kay Ransom writes that she enjoys growing plants on windy balconies and tells you how it is done.

"That's when balcony gardening becomes an exciting and adventurous affair," she says.

By trial and error, she grew evergreens to act as screens to protect her flowers and flowering shrubs. There is more to it, of course, but that is what the booklet is all about.

There is even a chapter on growing climbers as a background for balcony plants by Phyllis Tyreman.

The booklet also tells you what plants to grow, such as geraniums, bulbs and self-watering plants.

It also doesn't overlook such subjects as balcony garden furnishings, balcony color decoration and the propagation of plants.

The booklet was put together by editors Ruth Judson, Freda White and Eileen Warrington, with Mary Pankowski and Mary Broadley acting as consultants.

The drawings are executed by Ruth Judson, and Dr. W. Russel Leslie, a retired horticulturist, is responsible for the choice of quotations scattered throughout the booklet.

In all, it looks like the booklet is going to be a big success — and will do much towards encouraging balcony gardening in Victoria, say club members.

It has already done so for Sophie Wolochow, who recalls she has lived in apartments for more than 30 years.

Now retired, she tried growing flowers on her balcony.

Although her first effort was not too successful, she says, she is now quite adept at making most types of plants sprout from her balcony.

FELICE'S CATERING
FOR ANY PARTY
ANYWHERE
For Information
Ph. 382-3239

OPEN SUNDAY
10 A.M. to 9 P.M.
Buy Sunday!
Someone Will Receive
Their Purchase For
1/2 PRICE
mandel FLOOR COVERINGS 3196 DOUGLAS 382-8276

EXTREMELY URGENT SALE
of a
VALUABLE COLLECTION
of ORIENTAL RUGS
These International High Standard Oriental Rugs and Carpets were brought in for Display at the Pacific National Exhibition of 1974.
• A BREATHTAKING VALUABLE SELECTION •
Included on Recorded Lists are many Exceptional Items of Selected Qualities from High Investment Calibre and Other Exclusive and Luxurious Items Featuring:
A Super Fine Kirman (Rare Piece); An Exceptional Piece, Tabriz Hunting Rug; Fine Quality Jewels of the Loom, Kashan, Yamood Kirman, Sarouk, Kafkaz (Caucasian).
PLUS THESE PIECES NOT COMMONLY DISPLAYED:
Royal Bokhara, Charbagh Purmattan, Princes Bokhara Tabriz (with Jungle Scene), Fine Turanj, Aina Gul, Sarouk Jal, A Famous Ardabil, Nain Hutchio and Many More.
Sizes from 1' by 1' to 12' by 9' approx.
3 Days Only! Fri., Sat., Sun., Nov. 15, 16, 17
Fri., 10 a.m.-8:30 p.m. Sat., 10 a.m.-5 p.m. Sun., 10 a.m.-11 p.m.
Red Lion Motor Inn — 3366 Douglas St.
In the Cavalier Room
Sale Being Held by BOKHARA CARPET PALACE LTD., 10830-85A Ave., Delta, B.C., Lic. No. 9220

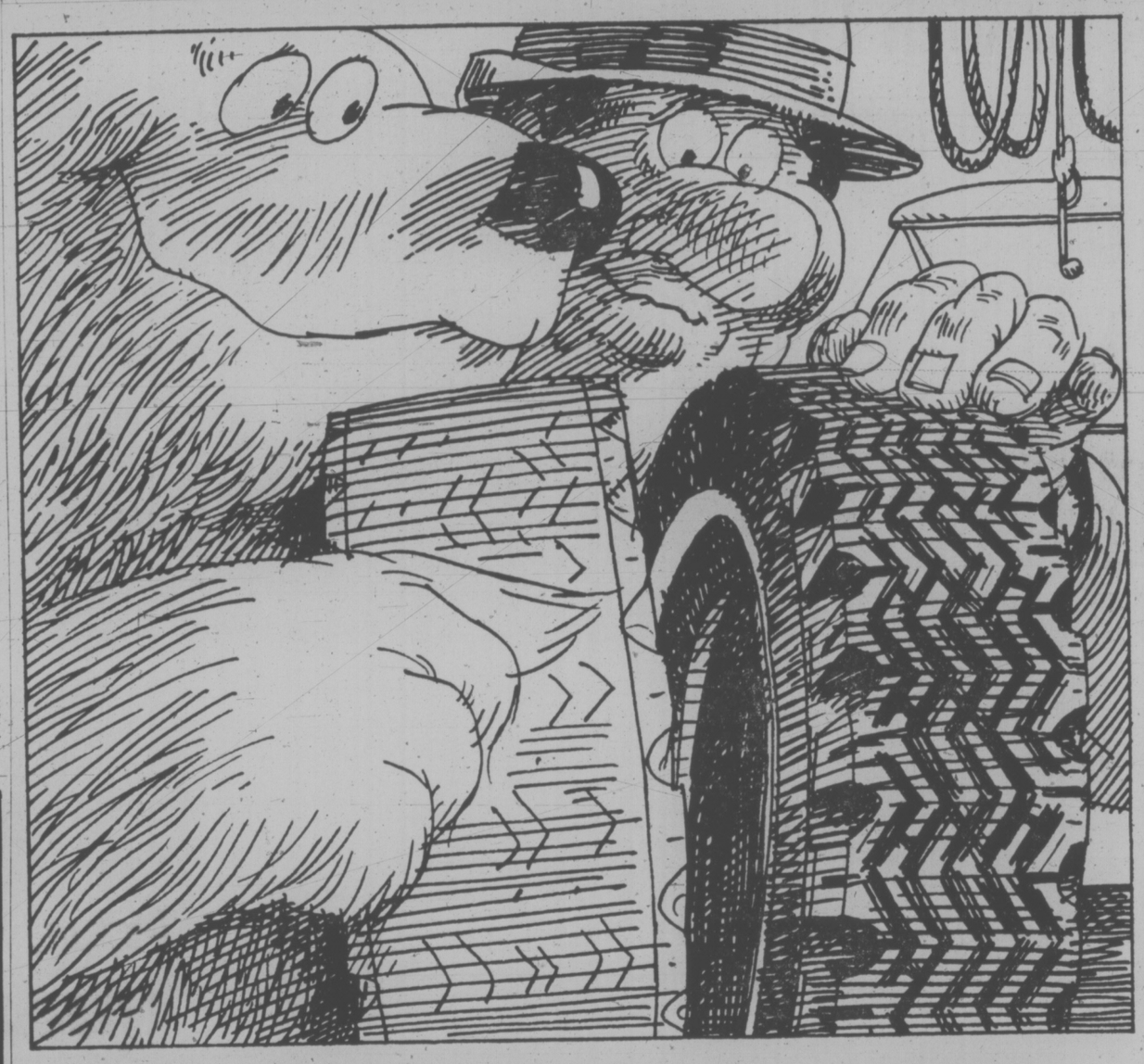

If your present "snows" are treadbare, get the Shell Polar Tire grip on winter.

When last winter's tires show signs of going bald, get snow tires that work. Get Shell Polar Tires...they dig in, so you won't have to dig out.

Shell Polar Tires are strong with a 2-ply polyester body plus two fibreglass belts for protection with muscle. Whitewalls cost no more, and installation is FREE.

Shell Polars: One great tire in 11 sizes guaranteed by Shell and so good that they're the only "snows" with a 30-day money-back guarantee. We buy them in large quantities so you can pay low prices.

Tire Size	Replaces	Price Installed*
600x12	—	$21.95
B78-13	650x13	23.95
E78-14	735x14	30.95
F78-14	775x14	31.95
G78-14	825x14	32.95
H78-14	855x14	34.95
C78-15	685x15	24.95
F78-15	775x15	31.95
G78-15	825x15	33.95
H78-15	855x15	34.95
L78-15	915x15	36.95

*Prices shown are for company operated stations. Similar prices are suggested for other stations offering Shell Polar Tires.

$21.95 to $36.95 installed*

Shell Polar Tires
Get 'em on... Get going

AVAILABLE AT THE FOLLOWING SHELL DEALERS

FAIRFIELD SHELL SERVICE 1090 Fairfield Road (and Cook)
DOUGLAS STREET SHELL 2223 Douglas St. (and Queens)
BLANSHARD SUPER SERVICE 1400 Blanshard (and Johnson)
ARMITAGE SHELL SERVICE 1321 Yates (and Fort)
TYEE SUPER SERVICE 100 Esquimalt (and Tyee)
GOLWOOD SHELL SERVICE AND CAR WASH 1880 Old Island Highway
DUNCAN SUPER SERVICE LTD. 281 Island Highway (and Trunk Road) DUNCAN
GORDTN HEAD SHELL 3949 Shelbourne Street (and McKenzie)
FORT STREET SHELL SERVICE 1900 Fort Street (and Foul Bay Road)
ANCHOR AUTOMOTIVE SERVICE 2600 Quadra (and Kings Rd.)
RUDY'S SHELL SERVICE 6872 Sooke Road, SOOKE
RON LEE N. Salt Spring Island GANGES
SOOKE AUTO SERVICE 5529 Sooke Road, SOOKE
GARY ROWE'S SHELL SERVICE 326 Bay Street (and Pleasant)
GURTON'S GARAGE 9139 E. Saanich Road SIDNEY

even Santa is wearing a "hard hat" this year . . . but we're open for business as usual . . . with 200 extra parking spaces at Finlayson to make your shopping easier too!

Mayfair SHOPPING CENTRE

Natural hair styling . . .

FOR MEN AND WOMEN

5 chairs available

Mayfair Centre

BARBER SHOP LTD.

Fairfield Bakeries (1972) LTD.

MAYFAIR SHOPPING CENTRE

384-9962

10 LOAVES, White or Brown	2.99
1-DOZ. GLAZED DO-NUTS	99¢
ORANGE OR BRAN MUFFINS, doz.	89¢
CINNAMON BUNS, doz.	1.19

There is a Location Near You, We're in the Yellow Pages

"We have the Crust to be Better"

1975 CHARTERS To the U.K. and EUROPE

Avoid disappointment . . . Register now

TOTEM TRAVEL

MAYFAIR — 386-3277

Hillside — 388-6281

DUNCAN MALL — 748-2594

"At Totem, most of all it's the People"

MAYFAIR

SHOE REPAIR

For Fast, Efficient SERVICE at REASONABLE PRICES

Just Around the Corner from Totem Travel
Enter from Douglas Street side —
Just around the corner
from the Barber Shop

VICTORIA VETERINARY CLINIC

Dr. Krutzman

Now Located In The

MAYFAIR SHOPPING CENTRE

Mayfair Flower Shop Ltd.

SPECIAL
This Week Only

ARTIFICIAL ARRANGEMENTS

For a different gift . . . See Our Collection of TROPICAL PLANTS

10% Off

In all the Fall colors in pottery containers or baskets.

PRE-CHRISTMAS SPECIALS

PANTS Reg. 25.00 16.95

SUITS
Reg. 175.00 and 150.00
NOW $124.95 and $99.95

SPORTS JACKETS, BLAZERS
Reg. 89.95 and 99.95
NOW 68.95

RAINCOATS (Croyden)
Reg. 55.00, NOW 39.95

SHIRTS 30% OFF

FRED ASHER

MAYFAIR ONLY 388-7621

GILSON'S MEATS LTD.

MAYFAIR SHOPPING CENTRE

385-4742

SIDES OF BEEF lb.		1.05
HINDS lb.		1.29
Pork Chops	10 lbs.	9.90
Chicken Legs	10 lbs.	8.90
Ground Beef	10 lbs.	8.90

OWL DRUG

MAYFAIR PRESCRIPTIONS

Pharmacare

FREE DELIVERY

ASCORBIC ACID POWDER (Vitamin C) 1 lb. 5.79

Owl Drug also at 724 Fort Street

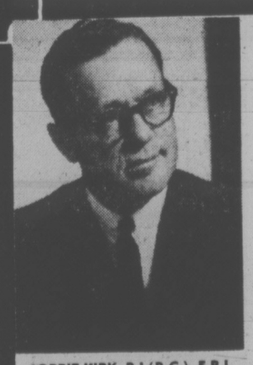

LORRIE KIRK, R.I.(B.C.), F.R.I.

YOUR FULL SERVICE REALTORS

"Getting Better All the Time"

- Residential
- Resorts
- Motels
- Investment Properties
- Auto Plan
- General Insurance

MAYFAIR REALTY

386-2955

74 PC. SERVICE FOR 6

APOLLO DINNERWARE

COMPLETE 74 PC. SET **29.88** SATISFACTION GUARANTEED

People's Jewelers — Mayfair 386-2986

Up To 50% OFF

Come in and make your selection from Our Rack of Specially Priced Items

gray's

Mayfair Shopping Centre

CANADIAN IMPERIAL BANK OF COMMERCE

R. L. EDISS
Manager

D. A. ERICKSON
Loans Officer

386-1457

ROBES

For Christmas!

Nylon Quilted
Brushed Nylon
Orlon Pile
and many others
from

12.99

Mayfair Shopping Centre

WHERE SMART WOMEN SHOP

Reitman's

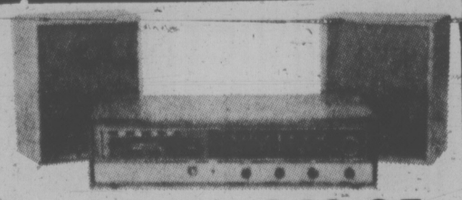

WHAT A BARGAIN AM/FM Stereo-8-Track . **149.95**

Realistic Modulette (TM)-8. Just plug it in and you're ready to play 8-track tapes or tune FM Stereo or AM. When you're ready to add on synthesized 4-channel, just connect a second pair of speakers! Push button on/off, stereo indicator light, headphone jack, separate volume, tone and balance controls. Tape player has automatic or manual program change, lighted program indicators. The speakers separate up to 10 feet for superb stereo.

Radio Shack

A DIVISION OF TANDY LEATHER CO. OF CANADA LIMITED
UNE DIVISION DE TANDY LEATHER CO. DU CANADA LIMITEE

Come in and Browse!

CAROUSEL GIFTS Ltd.

See our full selection of Christmas Greeting Cards, boxed or single and for an extra special touch for that extra special gift choose from our complete selection of wraps, ribbons, seals and tags.
Royal Doulton Bunnykings and Wedgwood Peter Rabbit Dishes, Hummel and Royal Doulton Figurines — Wedgwood Jasper

Sterling Silver Charms and Bracelets
Assorted gifts of China and Glassware
Locally Made Ineke Pottery

PERSONALIZED WEDDING SERVICE

Invitations, reply cards, announcements, serviettes, doilies, Decorations, Cake Decorations (tops and pillars) as well as wedding albums and guest books.

WEEK'S RANGE AT VANCOUVER

VANCOUVER WEEKLY STOCK QUOTES
Distributed by The Canadian Press
Week ending Friday, November 15, 1974

Quotations in cents unless marked $. Odd lot sales marked z. Net change is from last week's close of same lot type.

Stock	Sales	High	Low	Close	Ch'ge	High	Low
MINES							
Aalenian	580	21	15	21	+ 1	50	15
Aber Mrls	5000	12	12	12		39	11
Accent Res	600	5	3	3		18½	3
Achron	500	15½	15½	15½		38	10½
Adanac	500	25	25	25		50	25
Adonis	5000	13	12	13	+ 4	46	8
Akiz	13400	215	185	190	—30	600	185
Alton	300	335	335	335	Unch	1000	300
Aleta	980	15½	15½	15½		17	15
Alice Lk	8500	19	17	17	— 1	39	14
Anchor	3000	3	3	3	Unch	10	1
Anglos Bo	33000	48	44	48	+ 3	87	16
Arcdia	71800	26½	20	22	Unch	79	14
Ardo	12000	3	3	3	+ 2	14	3
Arcadien	3000	30	28	30		51	24
Attla— Res	9000	16	14	14	— 3	47	9
Avino	4600	32	30	32	+ 2	78	21½
Azure	3600	12½	12½	12½		25	8
Balfour	60500	29	21	22	— 1	50	11
Barrier Rf	67800	114	105	106	+ 1	660	66
Bath N	53800	92	81	86	+ 4	280	62
Belcara	3000	6½	6½	6½		17	5
Benson	1000	12½	12	12½	+ 1	38	10
Beth Cop A	100	$10	10	10		16½	9¼
Billy Goat	7500	12	10	10	+ 1	42	5
B Giant	4500	25	20	20	— 5	50	20
Bow Rvr	5000	25	22	24		63	16
Brenda	400	400	400	400		825	400
Brendon	5500	11	11	11	Unch	84	9
Bmac	10000	21	19	21	+ 1	65	15½
Bullion Mtn	29000	8	7½	8	+ ½	35	7½
BX Dev	326440	105	60	64	—24	215	45
Calico	3500	5	4½	5		13	4
Calivda	13750	28	11	28	+13	95	11
Cbrdg	7500	15	10	13	+ 3	30	8
C Brrnce	4000	25	20	25		48	14
Canol	1240	15	15	15	— 5	85	15
mcanwex	38500	22	17	19	+ 2	50	10
Carolin	37800	270	205	221	—39	320	136
C Cons	500	5	5	5		40	5
Casino	7000	20	20	21		65	15
Celtic Min	1000	7	7	7		18	5
Charla	148500	12	8	12	Unch	36	6
Chatex	3963	12	12	12		41	11½
Chromx	46500	49	34	40	— 8	55	25
Cima Res	1250	45	45	45	+ 5	99	30
Citex	40500	4½	3½	4		23	3
Colby Mns	132521	165	124	140	—15	186	57
Climan B	3800	775	750	750	Unch	775	350
Col pra	4900	85	80	80	— 4	85	38
Cit Res	61500	40	34	34	— 6	97	30
Comet Ind	6000	65	60	65		114	30
Congco	8500	6	5	6		16	4
Con Bamf	192000	35	26	29	— 5	52	12½
Cons Csl Sl	32572	11	8½	11½		64	8
Cons Colum	1000	15	14	14	— 6	42	5
C Frtn Ch	251700	17	13	14	— 1	103	10
Cons Buff	3250	6	4	4		21	3
C Stndrd	40000	7	6	6	— 1	24	5
Cons Tran	4250	7½	7	7	+ ½	20	6
Cop Gnt	1000	9	9	9		35	7
Copr Lak	1000	7	6	6		45	6
Coralta	33927	42	32	32	— 3	261	28
Cream	11800	18	13	13		33	10
Cllas Expl	27500	25	20	21½	+ ½	170	14½
Cypre Res	43900	55	49	52	Unch	229	24
Dalton Dev	6500	4½	4	4		17	2
Dankoe	4140	220	200	200	—10	385	193
Darkhawk	2500	20	18	18		54	15
Dav Kys	6100	25	19	25	+ 5	60	18
Demsy	1000	3½	3½	3½		16	2
Dol Var	15000	20	19	19½	— ½	78	14
Dus Mac	10000	38	37	37		66	15
Dynsty	1100	725	715	725		1125	650
Enex	3500	35	30	30		65	25
Equat	6500	10½	10½	10½	Unch	23	8
Exeter Mns	12000	14	13	13	Unch	34½	9
Flgstne	6500	5	5	5		12½	4
Fosco Mng	4000	13	12	13	+ 2	72	10
Frntier	11500	5	3½	3½		10	2
Gen Res	500	2	2	2		8	2
Geo Dyn	57500	13½	10	12	+ 3	39	6
Giant Vent	13200	8½	8	8		29	6
Gbrltar	2800	600	575	585	+ 35	1250	500
Gladiat	55643	15	12	12	— 3	40	9
G Gate	10500	29	25	27	— 3	60	16
Gold River	11500	18	15	18	+ 4	150	14
Grandora	187000	50	45	46	Unch	56	7
Grnduc	900	159	159	159	—11	375	150
Granit Mtn	26500	9	7	7	— 2	32	4
G N Pete	500	10	10	10		30	5
Green Egle	7000	11	10½	10½	— ½	38	9
Gsa Res	89915	89	65	87	+26	92	50
Gunn	16100	24	21	21		80	16
Hallmark	2000	35	35	35	+10	95	18
Hart Rvr	7000	6	6	6		18	4
Henrieta	21500	28	25½	26	— 2	46	13
Hibernian	21000	20	10	10		70	10
Hlnd Lode	2000	4	4	4		15	3
Hinhawk	8467	19½	17	19½	+2½	44	12
H Merc	1000	15	15	15		35	10
Hmont	1200	75	75	75		225	72
H B Mtn	1500	6	6	6		10	4
Ice Station	15000	10	8	8		25	7
Imp Met	3000	22	20	20	— 2	36	16
Initial	2600	21	15	15		50	15
Inland Cop	3000	5	5	5	— 1	21	5
Iskut	3000	4	3½	4		14	2
Jackpot	3000	7	6½	6½		22	5
Joy Ind Ltd	4000	60	60	60	— 5	101	50
Kalco	31500	8	7	7		20½	3
Kamad	9800	36	26	35	+ 5	72	15
Laguna	15000	12	11	11½	— ½	115	10
L Byrns	500	8	8	8		15	6
Largo	4750	7	6	6		14	5
Laronge	1000	8	8	8	+ ½	29	7
Laura	8500	10	10	10		32	7½
Leemac	11700	11	7	9½		39	7
Leisure	115750	49	28	31	—14	77	17
Lexnton	9000	8	8	8	+ 2	18	4
Lornex	18200	510	475	475	— 35	1100	475
LP Indust	12500	34	30	32	+ 3	54	24
M M Prcpn	14500	22	19	20	+ 1	65	15
Makaoo	20000	12	10	10	—4½	17	3
Medallion	z366	11	11	11		25	11
Meteor	2000	4	4	4	+ 1	13	2
Mrl Min	2000	5	5	5		13	3
Mrseby	8000	6	4	6	+ 4	18	2
Mt Wash	3000	7	7	7		28	4
Nadina	1000	15	15	15		52	10
New Chief	500	6	6	6	+ 1	20	3½
N Cnch	3000	25	25	25	+ 2	35	12
New Kelvr	4000	10½	10	10		20	10
New Minex	z200	10	10	10		40	10
N Privtr	11000	10	9	9	— ½	15	5
N Taku	1000	7	7	7		22	4
N Terr	14000	11½	9	9	— 1	20	7½
Newvan	18500	12	9	9	— 2	18½	7
Nicola Cop	3500	8½	7	7		85	6
Nitracell	1000	6	6	6		12	4
Northair	203900	228	186	195	—33	485	122
N Hornstak	11000	6	5	5		18	3
NW Vent	1000	36	36	36		85	26
Nuspar	1600	28	26	28	+ 1	35	25
Oro	122500	17	10	17	+7½	17	3
Oxbow	48831	36	30	34	+ 2	36	16½
Pacific Res	29000	273	260	268	+13	273	120
Parmnt	4000	10	10	10		17	6
Pthfndr	2500	16	15	15		47	13
Peel	3500	7	6	7		17	4
Pegasus	15800	70	60	60	+ 5	230	45
Perry Rvr	26871	164	135	164		164	95
Pnebell	2500	18	17½	18		23	11
Pne Lke	5000	6	6	6	+ ½	19	4
Pinncle	20000	5	4½	4½	— ½	24	4½
Placer	100	$16	16	16		25	15½
Primer	24000	11	8	9		18	8
Prism Res	6000	18	17	18	+ 2	60	13
Purcell	3000	90	85	85	—15	150	85
Pyrmid	10900	7	5	5		15	5
QC Expl	29500	12	10	10		25	6
Qtsino	9600	5	3½	3½		13	3½
Rackla	5000	13	10	10		55	8
Ramco Ind	6000	14	13	13	+ 4	75	9
Reako Exp	500	30	30	30		72	15
Rio Plata	9100	30	27	30	+ 2	105	27
Robert Mns	3000	12	12	12		35	10
Rosmac	4000	13	12	13		35	10
Rysio	12250	38	34	36	+ 2	38	32
Sabina	10200	75	70	70	— 5	160	50
S Jatinto	1500	21	18	18	— 2	26½	7
Seaforth	4500	25	22	25		55	16
Shalmar	9975	20	14	15	— 2	40	11
Sicintine	500	10	10	10		39	8
Sierra Emp	2100	62	62	62		130	50
Silk Prem	2500	8	7	7		27	5
Slr City	6500	7	6½	7		39	6
Slr Ridge	1500	3½	3½	3½		6½	3
S Spring	11000	34	32	34	+1½	57	25
S Stndrd	55700	111	96	96	—17	277	82
Skeist	71700	17	12	15	— ½	21	6
Sonic Ray	4100	10	10	10		41	6
Sonesta Re	504200	38½	26	32½	+9½	128	13
S Seas	3000	6	6	6		17	5
Spectro	6500	10	9	10		25	8
Stall Lak	3500	51	50	50		150	50
Texal Dev	8000	4½	4	4		14	3
Thor Expl	23800	235	225	235		235	225
Titan Pol	266	4½	4½	4½		15½	4½
Trwest	1500	9	8	9		24	8
Tourngn	5500	35	33	33		99	25
Tcpn Res	1500	16	16	16		21	16
Turismo	8200	5	3½	5		13	3
Tyee	10000	5	5	5		14	4
Unfd Chief	5500	20	13	14		165	10½
U Hearne	1000	45	45	45	— 5	69	20
U Rayore	4900	80	73	73	— 2	83	55
U Westld	7500	9	8½	9		16	4
Val Co	1100	490	475	490		1137	475
Vntreal	17000	8	6½	6½		40	5
Vntor Res	1900	27	25	27		27	18
Vestor Ex	3700	90	81	85	— 6	155	66
Vieco Res	2000	16	15	15		45	10
Wicofne	8400	71	68	68	— 7	175	50
W Buff	12000	2½	2	2	Unch	7	1
W Mines	200	255	253	253		380	200
Wharf	6000	65	60	60		100	40
Whipsw	5500	10	10	10		83	8
Ykn Rev	22000	33	26	30	+8½	61	14
Yukon Gold	55600	42	32	34	—10½	61	12
Znith	12000	20	15	17		30	8
Warrants and Rights							
Balfor wta	4500	5	2	2	— 2	25½	2
BX Dev A	57000	42	20	22	—13	100	15
Canwex A	12500	3	1	1		8	¼
Leisur Wt	12000	11	4	4	— 8	37	1
Sonesta A	73800	8	2½	5	— 1	95	1¼
Total sales, mines						4,681,747	
47 Advances,	52 Declines,			117 Unchanged			
INDUSTRIALS							
Abitibi	100	1000	1000	1000		2720	925
Adera Fin	4000	30	30	30		30	25
Ardlent A	200	225	225	225		225	225
Ath Col	200	120	120	120		220	120
BBC Rty Un	190	$11½	11½	11½	Unch	14½	9½
B Montrl	1000	$12	12	12		21	11⅛
Bell	10000	4125	4125	4125		4457	4025
Block	11600	360	340	350	— 5	390	250
BC Sugar A	2500	$19½	19½	19½		24	17⅛
BC Tel L	100	$17½	17½	17½		23	17½
C Jvln	18900	5⅞	7⅛	7⅛	— ⅛	13	7
C P	1400	$13⅞	13¾	13¾		17¼	11½
Canterra	16000	20	20	20	Unch	60	15
Computx Ct	2200	30	26	30		51	21
Cor Ind	3246	430	420	430	+ 10	650	350
Daon Dev	100	5⅝	6¼	6¼	— ¼	11¼	4
Doman	800	475	475	475	+ 5	900	375
EDP Ind	2398	7	5	7		27	5
F Trst	600	230	230	230	Unch	525	200
Field	700	$10⅛	10½	10½		18	9⅛
Fleming	6000	8½	8½	8½		11¼	8
Fst Cty	500	57¼	7¼	7¼		12	4
Four Seasns	1500	46	45	45	— 1	100	45
GN Land	4800	75	70	70		100	67
Gregry Ind	2200	62	62	62		200	62
Grouse	1350	120	105	110	+ 10	240	100
Hawk Sid	2000	470	460	460		575	460
Hys Cda	100	345	345	345		375	260
Imp Marine	1000	12	12	12		19	5
I Wood	6000	65	60	60	Unch	225	50
Intl Centur	7200	7	6	6	— 1	32	6
I Hydro	1000	30	29	29		90	29
Int Land	100	5½	5½	5½		6⅛	5½
Jonarc	6400	35	33	33	— 10	100	30
IU Intl	3450	$10⅛	10	10	Unch	20½	9⅛
Keg Rest	900	85	85	85		163	85
Key Ind	3000	6	6	6		18	5
Neonex	900	128	127	128		300	120
Newmark	1500	50	50	50	Unch	159	40
Pace	6250	51	49	51		90	40
PNG pr	295	$16⅛	16	16⅛		19¼	15½
Potter	200	400	400	400	Unch	425	310
G Spring	500	70	70	70		180	70
Sun A	300	$41	41	41	— 1	52	41
T D Bnk	79000	3350	3325	3325		3685	3325
TC Glass	300	400	390	390		575	390
Venture	1000	8	8	8		60	6
Wardr	2700	135	120	120	— 15	210	120
Weldwd	200	58	8	8		14½	7¾
Wscorp	200	57	7	7		7	6½
Wosks	150	56	5⅛	5⅛		9	5⅛
Warrants and Rights							
Bbc Wt	600	175	170	175		300	90
First Cty Wt	12000	400	390	390		587	350
Kaiser Wt	2500	190	187	187		210	115
Total sales, industrials						230,289	
3 Advances,	8 Declines,			11 Unchanged			
OILS							
Alaska Ken	2000	13	13	13	Unch	155	11
August Pet	13411	16½	15	16½	— ½	93	15
Bison	43083	455	440	455	+15	550	200
C Hdgs	2000	120	117	118	— 2	230	100
Charltn	6400	31	21	30	+ 5	31	16½
Clonial	2300	62	60	60		125	60
Comaplex	z167	23	23	23		72	23
Concept	100	205	205	205		580	120
Cop Ex	16000	15	14	14		56	14
Coseka Res	500	150	150	150	Unch	261	120
Coynex Dev	1500	105	100	100	— 3	184	82
Davnport	38270	63	56	60	— 1	99	50
Davoil Nat	1000	22	22	22	Unch	25	12
Ericrst	2000	2	2	2	— 1	7	2
F St Jhn	2100	50	50	50		75	42
Freehld	1719	55	50	55		200	40
Futurly	7000	8	7	8		12	3
Galveston	11200	120	112	115	— 7	150	100
Gt Reef	500	25	25	25	— 5	31	20
Greenld Ex	2000	41	40	40		230	40
Montray A	8000	11	10	11		50	9
Mtn Stats	2000	15	14½	14½	— ½	95	13
Pytte	23000	20	17	17	— 3	105	15
Plains P	18751	11	10	10½	+ ½	23	9
Pondry	2000	40	40	40	Unch	120	38
Princess	6000	12½	12½	12½		32	10
Rainier	z460	32	25	32		50	25
Rand A	17500	68	60	60	Unch	130	58
Range Ind	1812	53	52	52	Unch	53	52
Richdale	1900	15½	15	15		25	13
Sachem Ex	500	6	6	6		30	4
Seneca	33888	81	71	74	Unch	180	60
Silmil Ltd	696	8	6	6		26	6
S Christi	1100	20	20	20	— 4	85	20
Stampd	3600	57	54	55	— 4	94	50
Tc Res	1600	65	60	60		195	50
West Ex	7100	3	2	2		9	2
Whistlr Pet	2578	22	20½	20½		32	16½
Wnts Gold	13000	5	4	4		23	4
Total sales, oils						298,735	
3 Advances,	11 Declines,			25 Unchanged			
CURB EXCH							
Abaca	93100	46	40	46	+ 6	47	20
Acano Ex	1000	6	6	6		15	6
Acapiomo	5000	6	6	6		27	4
Action	500	7	7	7		51	6
Adar Res	5000	5	5	5		28	2
Alice arm	1000	6	6	6	Unch	10	4½
Amber	4500	8¼	8	8	— 1	36	5½
Aragon	14000	36	30	32		36	30
Athena	19000	3	2	3		19	2
Bali Expl	15500	42	37	42	+ 4	42	20
Brmastr	4500	35	35	35	Unch	67	32
Belgopotal	13500	15	12	12½		23	8
Benbel	600	110	100	100	— 1	145	30
Bnvsta	14000	37	34	36		37	25
Bonevil	2000	9	7	9	+ 2	45	3
Boru Mng	500	16	16	16		52	10
Brent Expl	6000	23	21	21	— 2	63	8
Brwstr	2000	15	15	15		70	10
Brit Wstrn	z40	75	75	75		78	75
Canorex	6000	22	21	21	— 2	70	15
Crdwell	9000	8	5	8	+ 1	94	5
Cedar City	18800	40	25	40	+15	97	20
Challeng	6000	35	34	34	— 1	55	12
Claymore	14000	20	15	20		38	11
Cleaver	15000	20	19	19	Unch	20	10
Coast Int	3000	18	18	18	Unch	37	10
Comnd	9500	4	3	4		18	2
Conjur	2000	7	7	7	Unch	20	7
Cons Cinola	2000	12	12	12	Unch	44	4
Cons Clevld	z499	10	3	10		14	2½
Cons Mon	159364	35	25	32	+4½	35	10
Cusac Ind	500	14	14	14		40	12
Dasher	81333	53	41	42	— 6	60	20½
Data Sys	500	11	11	11		45	11
Deans Cro	1200	90	82	90	+12	130	70
Decade De	37500	25	20	23	Unch	47	6¼
Diana	1500	17	15	15		40	12
Dorchestr	10000	6	6	6		23	2
Driftwd	500	5	5	5		35	5
Empire	31000	9	6	9	— 1	25	6
Envoy Res	5000	8	8	8		26	5
Far East	500	20	20	20	— 1	45	20
Gbx Mns	2167	22	20	20	— 2	35	15
GBS Elec	29000	45	40	44	+ 2	62	13
Garry	500	5	5	5		19½	3
Gentry	13700	12	9	9	— 2	80	8
Geor	17000	31	27	28	—2½	35½	20
Geoquest	4600	85	68	68		100	15
Gold Vally	2000	12	12	12	Unch	22	6
Granger	13500	20	18	20		40	34½
Grt Bear	3000	9	9	9	+ 1	47	5½
Green Bluff	5500	61	40	40	—29	69	30
Gulf Titn	2000	45	45	45	—15	100	20
Hlnd Quen	9500	180	170	170	—10	320	45
Highld Star	8500	15	14	14	— 1	72	14
Hoko	1000	45	45	45	Unch	72	39
Honda Mng	12000	19	14	14	— 6	28	8
Hope Bay	400	200	200	200	Unch	430	150
Host Vent	80000	26½	20	23½	—1½	30	17
Ijet	7500	95	90	90	Unch	135	75
Junex	3000	8	8	8	Unch	38	5
Juniper	6500	20	18	20	Unch	46	10
Kandahar	2000	11	11	11	— ½	53	9
Keiglen	500	4	4	4		5	2
Kendal Mn	5000	15	14	15		35	8
Lion Mines	2500	10	10	10	Unch	31	7
Lou Mex	14500	28	21	25		62	16
Manox	3500	9	8	9	+ 2	51	6
Mark V	32000	97	91	94	— 5	99	30
Matador	9000	7	7	7		90	6
Mcleod	3500	5	5	5		15	3½
Mid Wst	15000	15½	14	14		20	4
Mission Mn	1000	55	55	55		130	38
Mt Hyland	1000	4	4	4		8	2
Mundee	4900	23	21	24	— 3	39½	10
New Well	1500	11	11	11	Unch	12	8
Nomad	1000	20	20	20		80	20
Nrthn Valy	6000	20	15	18		24	2
Nrthwind	1000	9	9	9	Unch	25	4
Norwich	4500	16	16	16		38	9
Olympian	11000	35	34	35	+ 3	41	16
Radiation	200	120	75	75		550	75
Rainbow	36000	113	100	113	+13	190	65
Reco Silvr	3000	8	8	8		33	8
Remar Res	16500	13	10	12	— 1	24½	5
Rich Hill	13500	15	12	11	Unch	33	8
Rchwd	500	35	35	35		75	30
Rimrck	13500	70	62	62	—13	181	45
Santa Sar	18500	16	10	15	+4½	72	10
Sarafd Dv	27000	9	4½	4½		17½	3½
Skyline	10500	18	15	18	— 2	60	15
Spirit Expl	2000	4	3	3		24	3
Starbrd M	30000	11	10	11	+ 1	25	7
Starletta	3000	4	4	4		17	2
Tapin	107500	63	55	62	+10	70	23
Thor Expl	31600	240	215	235	+ 3	240	30
Trevac	47500	43	34	40		42	34
Univex	2000	12	12	12		25	10
Vanalta	2000	8	8	8		21	5
Van Silver	4500	55	50	50	— 5	125	35
Welland	4000	26	24	26		54	17
Westley	3500	65	60	65	+ 7	80	35
Yelowstn	9500	54	43½	46	— 8	77	19
Yukonadn	6000	5½	5	5		18	4
Total sales, curbs						1,327,703	
37 Advances,	25 Declines,			62 Unchanged			

VANCOUVER CLOSING STOCKS

Stock	Sales	High	Low	Close	Net Ch'ge
MINES					
Aalen	500	21	21	21	
Adanac	500	25	25	25	
Aex	2400	200	185	190	—15
Anchor	3000	1	1	1	
Anglo Bo	7500	48	44	48	+1
Arcdia	13000	26½	22	22	+ ½
Ardo	2500	5	5	5	+ ½
Aroden	3000	30	28	30	
Attla	2000	16	14	14	—1
Baltour	10000	22	22	22	
Barier R	14600	110	105	106	—1
Bath N	9200	86	86	86	—2
Benson	500	12½	12½	12½	+ ½
Billy Got	4500	12	10

Pre-Budget Weekend Generates Anticipation—or Apprehension

YOUR TAXES

By I. H. ASPER

Watchers face an uneasy weekend of anticipation — or perhaps apprehension — as they await the moment on Monday evening when Finance Minister Turner rises in the Commons to intone his budgetary message for 1974-1975.

To be sure, tradition has been observed.

The Finance Minister will have had his usual annual representatives from representatives of business and labor, but the medicine he prescribes in his budget address will still be secret until it is heard by Parliament.

Because of the tradition of budgetary secrecy, any pre-budget consultations by the minister are extremely guarded. If that tradition is found wanting, what happens next is clearly antique.

Once the budget resolutions are tabled, they become government policy and are generally given swift passage by parliamentary machinery.

For that reason, there is little debate and even less likelihood of government accepting significant changes, because by tradition a defeat will bring down the government and a forced amendment means a loss of face.

The system is still more insulated from public participation.

The tax legislation unlike most other bills, does not go to committee and public hearings.

At no other time in recent decades has it been more clear that the system is antiquated and quite unresponsive to the conditions with which it must deal.

The Finance Minister will be presenting his budget with his economic and tax measures at a time when stern government self-discipline in spending is required; when investment and private savings must be stimulated; when fiscal sanity must be restored to the resource industry tax system; when risk-taking must be encouraged; when the tax system must be employed skilfully to blunt inflation's effect on both capital and income, and the job of clearing up the incoherent aspects of 1972 Tax Reform must be continued — to mention only a few areas of concern.

Perhaps the budgetary process served us well at another time, but its immunity from public participation is no longer in the public interest.

There are many solutions available to a progressive, reform-minded government. There are mainly two types of budgetary proposal — policy types, such as the May 6 budget resolution to exempt the first $1,000 of interest income from tax, and technical types which are designed to improve the workings of the tax system, and of which there were nearly 150 in the May 6 budget.

To begin with, the policy and technical amendments should be separated.

The technical should be introduced by the minister of national revenue by regular bill, and the Carter commission recommendation that there should be public hearings before a parliamentary committee on these and even changes in the tax regulations, is long overdue.

Not only would this relieve the finance ministry of a major load, it would restore greater authority to the Revenue Ministry which must administer the tax laws.

As to the policy type tax changes contained in the budget speech, these should come in the form of a white paper which can be sent to parliamentary committee where the public can make submissions and where the minister can be questioned.

The test of any fiscal machinery is whether it responds easily to changing conditions. Ours does not.

Labor contracts are being broken with impunity because of inflation; the sophisticated investor doesn't believe the reports of corporate profits because they are regarded as overstated on account of inflation-induced inventory profits, and the tax system does not permit accounting for inflation; the ordinary investor is gun-shy of capital investment because there is no system for indexing capital property gains to take into account inflation profits.

Perhaps the budget will deal effectively with these problems, but that's not the point. The real point is that the solutions to the problems arising from inflation should not have to be delayed to await a once-a-year budget presentation; other than those few where absolute secrecy is essential to prevent market distortions which could occur if money managers had advance notice of impending changes.

But apart from those budgetary proposals which clearly fall into the category of economic policy, there is considerable attention required if we are to clean up the mess created by the technical aspects of the 1972 reform. Few officials other than the mandarins responsible for the disaster deny this.

But that cannot be accomplished through the budgetary process, notwithstanding the finance minister's yeoman efforts over the past two years. The tax reform plan was based on an attempt to build an airtight system which covered every possibility in a rapidly changing world of trade and business.

As a result, it appears, only three years later, to be unintelligible and unworkable. Its effects on productivity, risk-taking and economic expansion are negative.

Guided by policy decisions from the finance minister, the revenue minister should be assigned the task of holding parliamentary committee sessions, complete with public representations, aimed at devising a tax bill which will restore certainty and comprehensibility to the system.

Any statement to this effect in Monday's budget speech would be applauded by a broad cross-section of those in the private sector who contribute so heavily to the public sector through their taxes.

EDC TRIMS MINIMUM

The federal Economic Development Corporation has agreed to lower its loan minimum program to below $1 million at the request of the British Columbia government.

It was one of four concessions sought by provincial Economic Development Minister Gary Lauk. Now he's pressing for action on the remaining three points.

In a heated discussion here Oct. 15, Lauk said the federal government agency could assist B.C. business if it would:

—Remove the requirement that loans to B.C. businesses to assist in exports be at least $1 million per deal.

—Enlarge the staff of the EDC office in Vancouver from its present level of two officers and one secretary.

—Permit the Vancouver office to make decisions without recourse to national headquarters in Ottawa.

—Actively promote exports of B.C. goods rather than waiting until an export deal has been arranged and then moving in to assist.

Lauk said, however, he was delighted that B.C. got action on removal of the loan minimum. He had told EDC president Hugh Aitken that most B.C. businesses were too small to be involved in single deals of that magnitude.

The loans go to foreign customers who agree to buy Canadian goods. The Canadian company is paid by the EDC which then collects from the buyer.

In announcing the concession to British Columbia, Aitken said in a letter to Lauk:

"It was agreed at our board of directors meeting . . . that EDC would no longer require a minimum of $1 million in order to provide long term financing for exports of Canadian capital equipment required for major projects abroad.

"Instead we will welcome all applications for financing no matter what the size; we will continue, of course, to be guided by our criteria with regard to Canadian content, creditworthiness of the buyer, viability of the project, etc."

The EDC insists that 80 per cent of the manpower and manufacture of the exported goods be done in Canada.

BONDS

FRIDAY

Street Prices

Day Loans — easy 8%; Special Call Loans — easy 10¼%; Comm. Paper — 10¼% for 30 dys; Short CDA — active off 50c, 9¼ Feb. 1-77 106.10-20; Mid CDA — active off ½-¾, 4½ Sept. 1-83 79⅞-80¼; Long CDA — active off ½-¾, 6½ Jun 15-94 102¼; Provincials — active off 1 pt., Ont. Hyd 9⅜ Nov. 15-81 102⅝-⅞, Ont. Hyd 10 Nov. 15-99 102½-103; Corps — active off ½ pt., Mar Tel 10¾-95 100¾-101¼; U.S. Mkt. — active up ⅛.

business

Molson Companies

The Molson Companies Ltd. reports its consolidated net earnings for the six months ended Sept. 30 were $12,739,000 or 93 cents a share compared with $14,201,000 or $1.04 for the corresponding period last year.

Consolidated sales and revenues were $384,140,000 for the period this year compared with $323,395,000 for the corresponding period in 1973.

Falconbridge

Falconbridge Nickle Mines Ltd. reports earnings, excluding extraordinary items, for the nine months ended Sept. 30 were $27,280,000 or $5.51 a share as compared with $29,136,000 or $5.88 in the same period a year ago.

Revenues were $344,810,000 compared with $298,433,000 in 1973.

In a report to shareholders, the company said there were increased earnings from the integrated nickel operations largely due to higher metal prices, increased cobalt sales and higher interest on short-term investments.

Contribution from Falconbridge Copper Ltd. was down from the previous year because of lower production caused by a continual shortage of miners and some mining problems.

MUTUALS

FRIDAY

TORONTO (CP) — Recent prices of mutual funds supplied by The Canadian Mutual Funds Association Friday. They are the net asset value per share or unit (NAVPS) last calculated by the fund in accordance with its pricing practice as contained in the prospectus of the fund. n—no sales charge, x—U.S. Fund, y—delayed NAVPS.

CMFA Members		Non Members	
Acrofund	.93	Adanac	.97
AGF Japan	4.73	Andreae	4.23
AGF Special	1.86	Assoc Inv	4.76
All-Cdn Comp	4.92	Beaubran	3.72
All-Cdn Div	5.09	yCamb Gth	6.30
All-Cdn N En	2.82	Cardinal Div	2.51
All-Cdn Rv G	3.88	nCdn Scudder	3.92
All-Cdn Ven	2.18	Cdn S Afr Gd	8.03
All-Cdn 4000	3.28	Capital Gth	8.29
Amer Growth	3.69	xCanSE Fund	4.94
Canada Cum	3.40	yCollective	4.29
Canada Gwth	4.08	xComp Cap	3.65
Cdn Gas Egy	9.76	Desjard Cdn	5.86
CIF	3.84	Desjard Hypo	4.11
Cdn Sec Grth	4.11	nyDesjrd Intl	5.63
Cdn Trustees	4.49	Desjard Obl.	4.67
Canagex Fnd	7.91	Desjard Que	3.39
yCangx Bond	9.07	nyDesjrd Spe	3.19
Canagex Intl	6.42	Dixon, Krog	4.54
yCanagx Mtg	10.03	yDomin Comp	5.13
Corp Invest	5.00	xDreyfus Inc	8.35
Corp Inv Stk	3.67	xDreyfus Intl	8.81
Eaton Cwlth	11.15	Entarea Inv	4.69
Eaton Growth	6.70	nExecutv Can	5.79
Eaton Income	4.45	nExecutiv Intl	1.46
Eaton Intl	4.38	xFid Trend	15.38
Eaton Lever	2.53	Gdn Growth	6.82
Eaton Ventur	2.22	nHarvard Gth	3.77
Eaton Viking	4.30	Heritage	3.88
GIS Comp	7.33	Industrial Eq	4.08
nGIS Income	2.50	Industrl Gth	13.65
Grwth Equity	5.02	Intl En	1.95
Gdn Entprise	.75	Intl Gth	4.56
Gdn Nth Am	2.80	Intl Income	3.58
Gdn Res Egy	1.86	Key Canada	4.82
Gdn Sec Inc	9.33	xKey Cus K-2	3.93
Gdn Wld Qty	4.03	xKey Cus S-1	14.74
yInvestrs Gth	9.32	xKey Cus S-4	2.29
yInvestrs Intl	4.23	xKey Pol	2.29
yInvest Japan	5.86	xLex Rsrch	10.07
yInvestrs Mtg	4.84	xManhatn	2.31
yInvestrs Mult	4.46	Marlborough	3.56
yInvestrs Ret	4.46	Natrusco	12.12
Mutual Acum	4.97	NW Equity	3.79
Mutual Inc	4.08	NW Canadian	4.09
yNat Res Gth	3.45	NW Growth	3.49
Pld Resources	2.86	xOne Wm St	11.59
Pret Rev Am	5.85	xOppenhmr	4.77
Pret Rev Cdn	5.33	nPacific Cmp	5.42
Pret Rev Ret	5.01	nPacific Div	3.81
Prevest Mut	6.10	nPacific Res	1.96
yProvidnt Mu	5.83	nPacific Ret	3.84
yProvidnt Stk	4.19	nPacific US	2.64
Prudentl Gth	4.81	nPension Mut.	5.63
Royfund Inc	5.04	PEP	1.91
Royfund Ltd.	5.47	P H N Fund	8.94
Sav Inv Am	5.85	yP H N Cdn	5.85
Sav Inv Cdn	5.33	yP H N Bnd	10.75
Sav Inv Ret	5.01	nyPHN RRSP	8.78
Taurus	2.41	yPHN Pooled	22.66
yUnited Acc	3.52	yPrincipl Gth	3.18
yUnitd Ac Rt	3.92	yPrincipl Ven	1.71
yUnited Amer	.99	xPutnam Gth	7.72
yUnited Hori	1.35	ynScudder NA	3.15
yUnited Pen	2.41	xTech	4.86
yUnited Sec	4.57	Temple Gth	6.18
yUnited Ven	1.96	nTimed Invst	5.52
yUnitd Vn Rt	3.36	Trans Can A	4.77
Universal Sav	6.49	Trans Can C	8.93
		Trans Can Sp	3.79
		Univest	5.36
		Vanguard	3.88
		West Growth	4.55
		nXanadu Fnd	2.40

REDUCED TO SELL

Aluminum
- Awnings
- Shutters
- Siding

23 colours from which to choose.

Phone 385-2491

Darcy Construction Ltd.
838 Devonshire Rd.

OFFICE SPACE AVAILABLE
AT 824 FORT ST.
860 SQ. FT.
Phone 382-5121

Give a birthstone ring to your favourite girl.

Genuine stones set in 14 kt. yellow gold. A great idea for her birthday or to mark any special occasion. Some examples:

Clock-wise from the top:
Amethyst for February, $85.
Citrine for November, $80.
Opal for October, $75. Citrine, $50.
Garnet for January, $110.
Peridot for August, $75.

Shown nearly twice size.

BIRKS JEWELLERS
YATES ST. HILLSIDE

Your CONDOMINIUM Deserves the BEST SALESMENSHIP

Projects Sold

Oak Bay Towers
Marquee Court
1446 Beach
1040 Southgate
Myhree Terrace
Watson Manor
Mary Stuart Apts.
Hycroft Arms
Dean House
Tigh-Na-Mara
Pakington Manor
360 Dallas Rd.
Fairlyn Manor
Granite House
Chevington Manor
642 Admirals Rd.
1115 Rockland

List Yours Now With

Whyte & Gower
Oak Bay Properties Ltd.
2227 Oak Bay Ave.
592-2407

VICTORIA'S LEADING CONDOMINIUM BROKERS

RETIRE in LUXURY
Buy ECONOMICALLY
OAK BAY TOWNHOUSES
Open House
Mon.-Sat. 1-4
2134 Oak Bay Ave.

Whyte & Gower
Oak Bay Properties Ltd.
2227 Oak Bay Ave.
592-2407

VICTORIA'S LEADING CONDOMINIUM BROKERS

REAL ESTATE APPRAISALS
VANCOUVER ISLAND — GULF ISLANDS
"For All Purposes"
384-8126
The Appraisal Division
Pemberton, Holmes Ltd.
1002 Government Street Since 1887

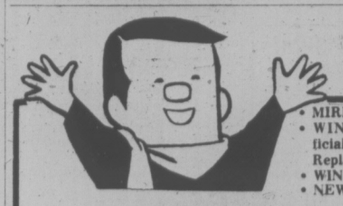

"I'm happy with the job, and happy with the price!"

- MIRRORS
- WINDSHIELDS (Official ICBC Windshield Replacement Centre)
- WINDOW REPAIRS
- NEW STORE FRONTS

VICTORIA GLASS
360 Bay Street 388-4811 or 388-4141

"the Penthouse"

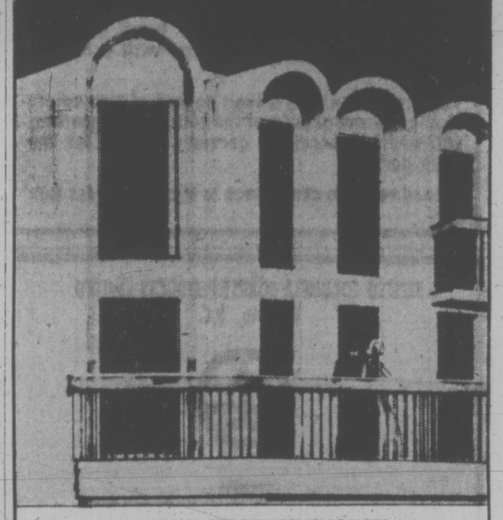

LUXURY 2-STOREY PENTHOUSES

Richly furnished suites available. By the day for receptions, cocktail parties or the ultimate accommodation. For important out-of-town guests with you, full Hotel and Restaurant facilities.

An outstanding business office location or prestigious residence. Available by the month from only $600.

Your opportunity to live on top of The New Harbour Hotel Landmark.

Harbour Towers
345 QUEBEC STREET/TEL: 385-2405—24 HRS.

SUBURBAN LEASE
'75 MONTEGO MX STATION WAGON
Power Steering, Power Brakes, Automatic, Radio
36 Months $155 Per Month
Phone or write for further information with "no obligation"
Manager
CLIFF FINLAYSON
SUBURBAN MOTORS
3377 DOUGLAS AT SAANICH RD. 386-6131
Dealer Licence D-5904

NOVEMBER SPECIAL!
SAVE 5% ON ALL
PAN-ABODE HOMES & COTTAGES

Here's a great way to save on a new Pan-Abode pre-manufactured home or cottage . . . just order your Pan-Abode between now and December 15th for shipment between now and April 30th, and we'll give you a 5% discount on the current factory package price.

- Western Red Cedar interlocking "logs" for strength, beauty and insulation
- Large selection of models and floor plans
- NHA approved and eligible for CMHC mortgages
- Fast, easy economical construction
- Comes complete with easy-to-follow directions you can even do most of the assembly yourself for added savings.

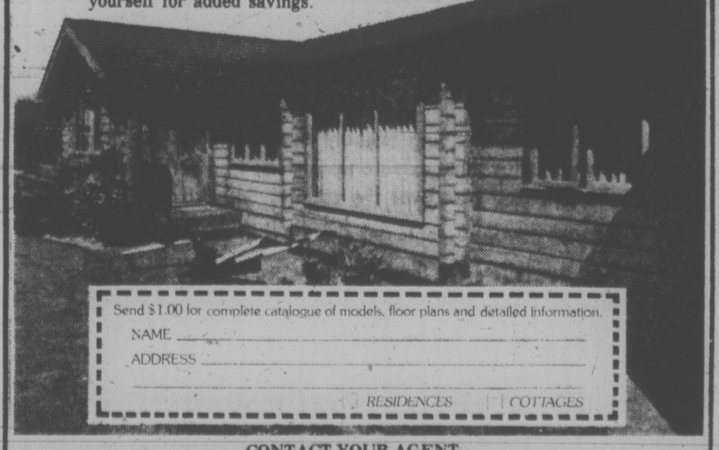

Send $1.00 for complete catalogue of models, floor plans and detailed information.
NAME
ADDRESS
RESIDENCES COTTAGES

CONTACT YOUR AGENT
W. R. RUFFELL, 650 AQUARIUS RD.,
R.R. No. 6, VICTORIA (V8X-3X2)
Manufactured only by Pan-Abode Buildings Ltd.,
2090 Westminster Highway, Richmond, B.C., VGV-1V5

COMPARE
Compare our complete package with your present home!
ALL FOR ONLY $26,800!!

- Home with 960 sq. ft. of luxury living. (Mobile home)
- 7600 sq. ft. homesite.
- This beautiful 2-bedroom home featuring carpets, drapes, range, refrig., lounge, dining area, 1½ baths, family room and utility room. Comes with awnings, and carport. Recessed to ground level on your own lot, complete with septi- tank, water hook-up and asphalt driveway; this home is fully landscaped. Ownership affords immediate membership in the Home Owners Association with use of the clubhouse and common areas.

Well . . . how do we compare?
There's lots more to see, so come on over and have a visit!

Call collect: (206) 683-4107

Exclusive Agents:
Ray Cays Realty, Inc.
P.O. Box 358
Sequim, Wa. 98382

MONTERRA
ADULT RESIDENTIAL COMMUNITY
7 miles west of Sequim, Wa.

BOORMAN INVESTMENT CO., LTD.

Real Estate Appointment

Boorman Investment Co. Ltd. is pleased to announce the appointment of Mr. Douglas V. Foord to the Real Estate Sales Staff. Mr. Foord recently completed the University of British Columbia Real Estate Salesman Course, and is a graduate of Oak Bay Senior Secondary School. Buying or Selling — give Mr. Foord a call at 386-7321 anytime.

Steel Profit Reasonable: Prober

By GORDON LEGGE

TORONTO (CP) — The federal steel profits inquiry has concluded that the Canadian steel industry has not been making excessive profits nor has it been withholding products in order to obtain better prices at a later date.

Mr. Justice Willard Z. Estey of the Ontario Court of Appeal, commissioner of the one-man inquiry, reported in his findings released today that a combination of factors on the world market left the steel consumer with high prices and a searcity of steel products.

"It is not surprising that the community at once looks to the possibility of inventory and/or price manipulation somewhere in the steel industry or its distribution channels," Mr. Justice Estey said.

"We have found none."

The inquiry was established last May by the federal government to determine if there had been profiteering in steel after the industry had increased prices.

The commissioner said any future price increase should be linked directly to cost increase. Otherwise, the profits would be excessive.

EVIDENCE CLEAR

The judge said the evidence was "clear and overwhelming" that the Canadian steel makers were [redacted] managing inventories to achieve greater profits.

They have been operating through 1974 with less than usual inventories of primary products.

"In fact, steel demand has been such that the steelworks have been in effect working to order — and in some cases on quotas — and have been sold out to the walls."

Heavy in his praise of the Canadian steel industry, he said Canadian industry purchases steel at prices lower than those in any other Western industrialized nation.

Canadian industry has enjoyed a reasonable supply of steel and "has witnessed the development of a domestic steel industry at least abreast, if not in the vanguard, of world steelmaking technology.

Mr. Justice Estey, of the Ontario Court of Appeals, said the steel industry relies on raw materials whose prices are set on the international market.

"The cost of these materials, especially coal, scrap steel and energy, has shot upward in the last 12 months."

The big three of steel — Steel Co. of Canada Ltd. (Stelco), Dominion Foundries and Steel Ltd. (Dofasco), both of Hamilton, Ont., and Algoma Steel Corp. Ltd., of Sault Ste. Marie — give a "high degree of concentration to the Canadian steel industry."

SET CHARACTER

Therefore the market is characterized by their price leadership, he said.

Furthermore, the smaller regional producers who make steel from scrap in electric furnaces add freight costs from the mills of major steel suppliers to their price, particularly when steel is in tight supply.

"Recently electric furnace producers have imposed a scrap surcharge on all steel sales because of the sharp rise in the cost of scrap steel. Scrap steel was in short supply in most of Canada.

Some parts of Canada are not being as well served in the steel market as other parts.

"An adequate supply of steel produced and marketed competitively is the solution common to all these difficulties," the commissioner said.

"Sharply rising costs coupled with the current insatiable world appetite for steel products and existing limits of world plant capacity, have left the steel industry beset with unusual difficulties."

Canadian steel prices are below world levels by a reasonable margin, he said. Canadian producers "have not succumbed to the temptation of selling outside the country at the sharply higher world prices."

The steel industry is cyclical. Without large capital investment in new facilities and technology, the steelmaker could not produce the kind of profits necessary to attract funds needed to maintain and expand steelmaking facilities.

"Fortunately by progressive management, technological pioneering, the investment of risk capital, the availability of skilled work forces, equitable tax structure and a community atmosphere which fostered the growth of a stable relationship between industry and government, Canada has a steel industry of world class, technologically, industrially and financially," the commissioner said.

FELICE'S CATERING
FOR ANY PARTY
ANYWHERE
For Information
Ph. 382-3239

MANAGER
FOOD BROKERAGE

Location Vancouver: This is a senior position in a large integrated food products company with sales facilities across Canada. The incumbent will report to the General Manager and will be responsible for the complete operation of this branch. He must function as a senior administrator in matters of organization, sales training, preparation of reports and budgets, sales goals and in general have a sound knowledge of the food industry with executive contacts.

This position offers a high degree of immediate challenge and growth of the company operations will provide excellent career potential for the right person.

Please reply in confidence to Victoria Press Box 210.

BRITISH COLUMBIA FOREST PRODUCTS LIMITED
Victoria, B.C.

requires

ASSISTANT INDUSTRIAL RELATIONS SUPERVISOR

An immediate vacancy exists in our Victoria Division for an Industrial Relations generalist who is familiar with the Forest Products Industry. The duties of this position include recruitment, accident prevention, labour relations, contract administration, and benefit programs.
Candidates with Personnel and Industrial Relations experience and appropriate education are preferred.
Good salary range commensurate with experience and qualifications. An excellent benefits program is included.
Please direct resumes outlining education, availability and experience to:

Industrial Relations Supervisor
B.C. Forest Products Limited
P.O. Box 310 (371 Gorge Rd.)
Victoria, B.C.

Corporations Plan To Hike Spending

OTTAWA (CP) — A capital investment survey of 220 corporations shows they plan to increase their spending on new production operations by 30 per cent during 1975 to $13.4 billion from $10.3 billion this year.

The survey, released Thursday by the federal industry department, covers companies accounting for about 60 per cent of domestic business capital investment.

Several companies indicated they may revise their investment intentions further upward depending on the proposals in the federal budget to be introduced Monday.

The largest increase in capital spending will be by oil and gas companies, which plan to raise their spending on new machinery and equipment by 43 per cent to $2.09 billion from $1.46 billion in 1974.

But over-all, electric utilities will spend the most on new equipment, planning to invest $3.5 billion in 1975, a 34-per-cent increase from $2.61 billion this year.

Manufacturing companies will boost their spending on plant and equipment by 38.6 per cent to $3.47 billion next year from $2.5 billion.

Transportation and communication companies, a category including oil and gas pipelines and storage operators, plan a 17-per-cent rise in spending to $3.06 billion from $2.61 billion.

Mining companies also plan a 17-per-cent increase in their 1975 capital spending to $529 million from $452 million this year.

The survey notes that its results do not include many projects in mining, manufacturing, oil and gas pipelines and oil refining only proposed during 1974.

It only covers final spending plans, which draw mainly on budgets already drawn up by the corporations for capital spending.

Some plans were adversely affected by labor and material shortages and uncertainty about pending federal and provincial legislation, but strong medium-term expectations for economic growth offset these negative factors.

Tentatively, the survey indicates the Atlantic provinces and Ontario will receive proportionately more spending on new capital projects in 1975 than other regions, where the rate of increase will still be approximately 30 per cent.

Projecting its findings further to the period from 1976 to 1979, the survey continues to forecast a strong spending outlook. Surveyed corporations plan to spend an average $75.5 million each year during the period, compared with the $50.4 million each spent in 1974, the department says.

Western Mines Profit Up

Western Mines Ltd. had estimated earnings before taxes of $8,863,983 for the nine months ended Sept. 30, up from $4,948,005 in the same period a year earlier, the company reports.

However, after provision for federal and provincial taxes of $6,108,083, net earnings in the latest period were $2,775,000 or 53 cents a share, down from $4,300,861 or 83 cents a share in 1973 when estimated taxes were $647,144.

Production revenue in the first nine months of this year was $16,146,071, up from $11,705,639 last year. The company milled 225,876 tons of ore compared with 274,113 tons in 1973.

W. G. Jewitt, president, said in an interim report that it has been assumed that provincial royalties and taxes will be deductible in calculating federal income taxes, but this will not be clarified until the federal budget is presented.

TORONTO
CLOSING AVERAGES FRIDAY

154 Industrials	162.41	+1.19
12 Golds	459.84	+2.17
29 Base Metals	66.59	—0.41
19 Western oils	141.33	+1.00

Volume 2.37 million.

NET EARNINGS

Alberta Natural Gas Co., nine months ended Sept. 30: 1974, $1,765,000, $1.48 a share; 1973, $1,589,000, $1.33.

Alberta Gas Trunk Line Co. Ltd., nine months ended Sept. 30: 1974, $10,477,000, 62 cents a share; 1973, $9,878,000, 59 cents.

Alminex Ltd., nine months ended Sept. 30: 1974, $3,552,000, no per-share figure available; 1973, $2,136,000, no per-share figures available.

Automotive Hardware Ltd., nine months ended Sept. 30: 1974, $3,400,000, $3.75 a share; 1973, $1,300,000, $1.42.

Bell Canada, nine months ended Sept. 30: 1974, $177,000,000, $4.44 a share; 1973, $142,900,000, $3.61.

B.C. Telephone Co., nine months ended Sept. 30: 1974, $19,097,000, $4.54 a share; 1973, $17,982,000, $4.21.

Brenda Mines Ltd., nine months ended Sept. 30: 1974, $8,600,000, $2.01 a share; 1973, $10,400,000, $2.44.

Burns Foods Ltd., nine months ended Sept. 28: 1974, $2,526,387, 94 cents a share; 1973, $2,919,972, $1.15.

Cablecasting Ltd., year ended Aug. 31: 1974, $361,763, profit, 24 cents a share; 1973, $9,461, loss, one cent.

Cadillac-Fairview Corp. Ltd., six months ended Aug. 31: 1974, $5,584,000, 22.7 cents a share; 1973, no figures available.

Canada Cement Lafarge Ltd., nine months ended Sept. 30: 1974, $18,180,000, 93 cents a share; 1973, $17,141,000, $1.05.

Canadian Hydrocarbons Ltd., nine months ended Sept. 30: 1974, $3,790,000, 65 cents a share; 1973, $1,782,000, 26 cents.

Canadian International Power Co. Ltd., nine months ended Sept. 30: 1974, $11,215,000, $1.93 a share; 1973, $11,332,000, $1.95.

Canadian Manoir Industries Ltd., nine months ended Sept. 30: 1974, $1,716,000, $1.04 a share; 1973, $963,000, 59 cents.

Canadian Pacific Ltd., nine months ended Sept. 30: 1974, $132,500,000, $1.82 a share; 1973, $74,200,000, $1.

Canadian Superior Oil Ltd., nine months ended Sept. 30: 1974, $22,208,212, $2.61 a share; 1973, $9,749,091, $1.08.

Commerce Capital Corp. Ltd., nine months ended Sept. 30: 1974, $640,000, 28 cents a share; 1973, $407,000, 18 cents.

R. L. Crain Ltd., nine months ended Sept. 30: 1974, $2,229,000, $1.27 a share; 1973, $043,000, 54 cents.

Dome Petroleum Ltd., nine months ended Sept. 30: 1974, $22,088,000, $1.97 a share; 1973, $6,872,000, 65 cents.

Donlee Manufacturing Industries Ltd., nine months ended Sept. 30: 1974, $524,000, profit, $1.49 a share; 1973, $173,900, loss, 50 cents.

Donohue Co. Ltd., nine months ended Sept. 30: 1974, $3,864,000, $1.99 a share; 1973, $2,049,000, 98 cents.

Dynasty Explorations Ltd., nine months ended Sept. 30: 1974, $7,840,080, $2.57 a share; 1973, $4,063,501, $1.34.

East Malartic Mines Ltd., nine months ended Sept. 30: 1974, $771,095, 18.7 cents a share; 1073, $1,364,664, 33.17 cents.

Eddy Match Co. Ltd., nine months ended Sept. 30: 1974, $480,000, $1.45 a share; 1973, $1,052,000, $3.36. GBC Capital Ltd., nine months ended Sept. 30: 1974, $852,592, 22.9 cents a share; 1973, $508,877, 10.1 cents.

Falconbridge Copper Ltd., nine months ended Sept. 30: 1974, $11,386,000, 95 cents a share; 1973, $19,946,000, $1.66.

Falconbridge Nickel Mints Ltd., nine months ended Sept. 30: 1974, $27,780,000, $3.51 a share; 1973, $29,136,000, $5.88.

Foodex Systems Ltd., nine months ended Sept. 30: 1974, $1,472,000, 33.1 cents a share; 1973, $1,181,000, 27.6 cents.

Fracana Oil and Gas Ltd., nine months ended Sept. 30: 1974, $4,553,342, 71.9 cents a share; 1973, $619,036, 11.8 cents.

Greyhound Lines of Canada Ltd., nine months ended Sept. 30: 1974, $5,638,301, $1.21 a share; 1973, $6,006,027, $1.29.

Harlequin Enterprises Ltd., nine months ended Sept. 30: 1974, $2,652,600, $1.52 a share; 1973, $1,876,300, $1.08.

Hugh Russel Ltd., nine months ended Sept. 30: 1974, $13,329,000, $5.15 a share; 1973, $3,192,000, $1.52.

CAREERS

STRUCTURAL DRAFTSMAN
REQUIRED IMMEDIATELY. KNOWLEDGE OF CONCRETE ADVANTAGEOUS.
Write enclosing Resume of Qualifications and Experience to:
CASE EXISTOLOGICAL LABORATORIES LTD.
783 Cave St., Victoria, B.C.
386-2938

How high do you want to go?

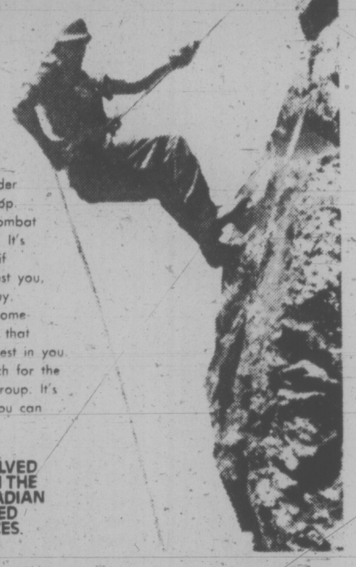

You can aim as high as you want to in the Canadian Armed Forces. Build yourself up physically and mentally. Become a leader and reach for the top.

This is what Combat Arms can offer you. It's not a soft job. But if Combat Arms interest you, you're not a soft guy. You're looking for something special. A job that can bring out the best in you.

Come on. Reach for the top in a Combat Group. It's something special you can be proud of.

GET INVOLVED WITH THE CANADIAN ARMED FORCES.

Canadian Armed Forces Recruiting & Selection Unit
1002 Wharf St., Victoria, B.C. 388-3547

I'm interested in hearing more about a Combat Arms Group. Please send me information without obligation.

Name
Address
City Prov.
Postal Code Date of Birth

CORNELL
YOUR COMPLETE LEASE CENTRE
— 1975 —
• VEGA from $75
• NOVA From $90
• CHEVELLE From $118
• MONTE CARLO From $118
• OLDS CUTLASS From $118
• CADILLAC From $235
• CHEVY PICKUP From $99
• CHEVY VAN From $99
CONTACT TONY McMANUS
CORNELL
(Dealer Licence D5388)
3050 DOUGLAS 385-5777

MOVING & STORAGE

A THOUGHT ON MOVING
We're a local agent for Allied Van Lines. For over 45 years Allied has been the country's Number One mover. Moving is a pretty competitive business . . . You don't stay on top unless you do a better job. We're eager to start you on your move.

OWEN REDMAN

DOWELL'S
ALLIED VAN LINES
CALL 384-7191
630 ESQUIMALT ROAD
"Remember, we move families not just furniture"
We've been doing business since 1920.

LITTLE JOHN
The Amazing Propane or Natural Gas-Fired PORTABLE TOILET
• No Electricity
• No Chemicals
• No Plumbing
• No Water
• No Odour
• No Holding Tank
• No Freeze-ups.
Safe, sanitary, comfortable and dependable. Perfect for cabins, travel trailers, campers, boats, recreational areas, golf courses, construction sites and farms, etc. Little John enjoys unlimited endorsements and certifications by C.G.A.
CONTRACTORS: Contact us for quantity prices and rental arrangements.
WESTERN POLLUTION HUNTERS
313 Foul Bay Rd.
VICTORIA, B.C.
Phone 598-5962
Your Vancouver Island Dealer

Abitibi Eyes Price Co. Shares

TORONTO (CP) — Abitibi Paper Co. Ltd. has annonuced it has offered $18 a share for a maximum of 4,830,000 common shares or about 49 per cent of The Price Co., of Quebec City.

The bid is being made by Wood Gundy Ltd. on behalf of an Abitibi subsidiary through the Toronto and Montreal stock exchanges.

The bid expires at 9:45 a.m. EST Tuesday, Nov. 19.

Trading in both companies was halted at the opening Thursday of the Toronto and Montreal stock exchanges. Trading resumed in Abitibi at 11 a.m.

Trading in Price Co. will resume Nov. 19.

Abitibi closed at $9 Wednesday and Price Co. closed at $12 on the Toronto Stock Exchange.

In a release Abitibi said if more than the maximum number of shares are offered, the share will be taken on a "pro rata basis according to the number of shares offered by each shareholder accepting Abitibi's bid.

Price Co. and its subsidiaries produce newsprint, pulp and paper, paperboard and lumber products in mills located in Quebec, Newfoundland and Louisiana. It also has interest in mining operations in Newfoundland.

Abitibi has diversified pulp and paper, newsprint and building material operations throughout Eastern Canada.

YES
we offer convenient financial services

We have a chequing account that offers all the usual features plus some extra ones such as free personalized cheques and free over the counter withdrawals.

All you pay is 11 cents per cheque that comes through.

And our tellers are the best. They are friendly and really care about you.

Come and see for yourself.

VICTORIA PROVINCIAL GOVERNMENT EMPLOYEES CREDIT UNION
35 Years of Service
547 Michigan Street V8V 1S5 382-5105
710 Broughton Street V8W 1E1 385-1437

BOOK NOW . . .
Banquets, Receptions, Parties, etc.
from 25 to 1100 people
STARDUST
385-1031

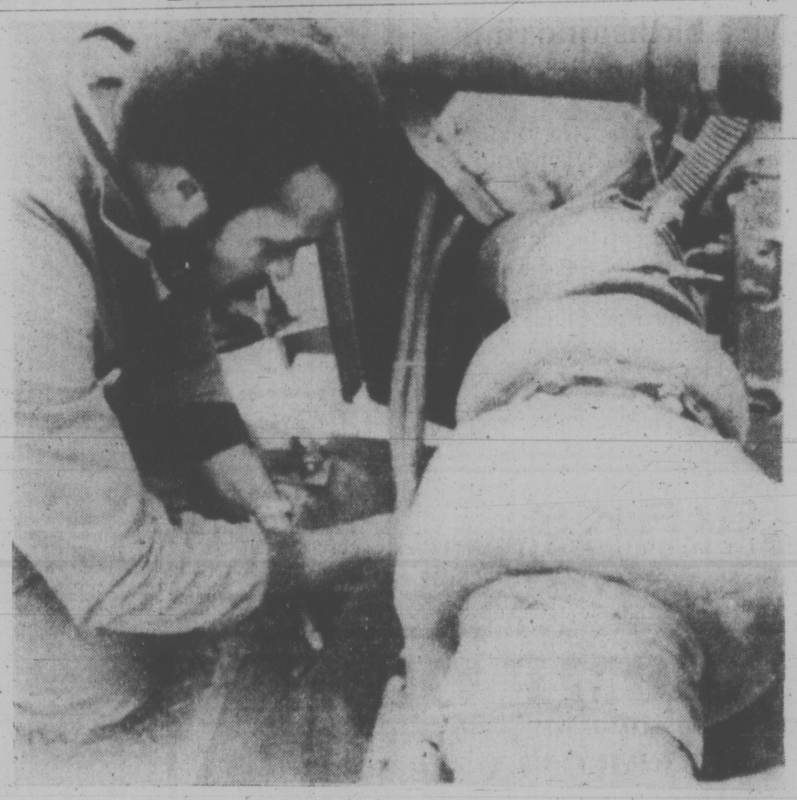

Reduce "Sudden Death" Component Failures

"Sudden Death" component failures need not happen with a Planned Component Replacement program. This program helps you replace your Caterpillar machine components BEFORE they fail. Basically it is a simple record-keeping plan in which we help you record your original machine purchase, project the life of its components, schedule dates for inspection and or replacement, and replace the components as scheduled.

During regular visits, a Finning service specialist inspects your machine and takes oil samples from each compartment for wear analysis tests in our lab. The results of these tests, coupled with your Planned Component Replacement schedule, give you a total maintenance plan that is second to none.

Now you can replace transmissions, torque converters or dividers, transmission and fuel transfer pumps, turbochargers and electrical components on your Cat-built equipment at planned intervals BEFORE they fail. Reduce your unscheduled downtime. Call your Finning service representative and take advantage of Planned Component Replacement.

FINNING
YOUR CATERPILLAR DEALER
27 Crease Avenue, Victoria • Phone 384-4144

CAREERS

ELECTRICAL DRAFTSMAN
Required Immediately

Marine Knowledge Advantageous
But Not Essential.

Write enclosing Resume of Qualifications and Experience to:

CASE EXISTOLOGICAL LABORATORIES LTD
783 Cave St., Victoria, B.C.
386-2938

ADMINISTRATOR

ARBUTUS CRAFTS, a sheltered workshop association for the physically disabled, is looking for an experienced administrator. The workshop produces high quality crafts and undertakes subcontract work. The administrator shall be directly responsible for the general management and operation of the association's services and programs subject to the policies of the Board of Directors. Administrative experience and work in the Rehabilitation field are prerequisites. Salary to be discussed depending on qualifications.

2789 MUSGRAVE AVE.

BRITISH COLUMBIA
HOUSING MANAGEMENT COMMISSION

MAINTENANCE SUPERVISORS

Salary $11,688-$14,124

The British Columbia Housing Management Commission requires maintenance supervisors to take over the maintenance of rental housing projects throughout Vancouver Island. Duties will be to assist in the planning and implementation of the annual maintenance program for rental housing. Responsibilities will include the preparation of plans, specifications and estimates for maintenance and small alterations; supervision and certification of work undertaken by contractors at the site and the direction and control of caretaking, janitorial, and cleaning staff.

QUALIFICATIONS & EXPERIENCE

Grade 12 or equivalent combination of education and experience supplemented by relevant technical training; several years directly related experience in Maintenance and construction at the supervisory level.

Reply in writing to the Personnel Officer, British Columbia Housing Management Commission, 1927 West Broadway, Vancouver, B.C. V6J 1Z3

BLEACHED PULP SUPERINTENDENT
UNBLEACHED PULP SUPERINTENDENT

A large Eastern Canadian kraft mill has immediate openings for the above positions.

The Bleached Pulp Superintendent will be fully responsible for all aspects of bleaching, screening, cleaning and chemical preparation.

The Unbleached Pulp Superintendent will be fully responsible for all aspects of cooking, causticizing, lime kiln and washing.

Both positions require self starters who require a challenge and have the ability to work under minimum supervisions. Opportunities for development are excellent.

Salary is commensurate with experience.

Interested candidates should provide a detailed resume, which will be treated in strict confidence. All replies will be acknowledged.

VICTORIA PRESS BOX: 177

THE NEW BRUNSWICK ELECTRIC POWER COMMISSION

Requires an

ASSISTANT PROJECT CONSTRUCTION MANAGER

in the Engineering and Construction Division.

Reporting to the Project Construction Manager, the Assistant Project Construction

Manager, is accountable for the direction and co-operation of the efforts of the work forces. He provides supervision and guidance for the Area Superintendents, Co-ordinators and the Supervisors, Engineers and Inspectors. He must be knowledgeable of the overall job planning and scheduling and will provide direction to his supervisory personnel and the contractors to insure a co-ordinated construction effort. He works closely with the administrative and staff people providing input where required to maintain the necessary job controls. He must be a member of, or eligible for membership in the Association of Professional Engineers of New Brunswick.

Salary will be in accordance with qualifications and experience.

Excellent Employee Benefits.

Applicants wishing to be considered for this position should write no later than Nov. 20, 1974 to:

The Employment Officer, N.B.E.P.C.
Box 2000, Fredericton, N.B. E3B 5G4

ACCOUNTANT
ADMINISTRATIVE OFFICER

THE COMPANY The Canada Trust Company. One of Canada's leading and progressive Trust Companies.
THE JOB Accountant-Administrative Officer
RESPONSIBILITIES Includes supervision of Savings and Accounting Department of 10 people.
OPPORTUNITY Position provides excellent scope for personal initiative and professional development to higher responsibilities.
QUALIFICATIONS Proven supervisory ability, completion of third year of recognized accounting course or equivalent experience. Trust Company or Banking experience a definite asset.
BENEFITS Competitive salary and excellent Company benefits offered. For a confidential interview: Phone Mrs. L. Rennie, 382-8111, or write in confidence to:

Personnel Department, The Canada Trust Company
P.O. Box 400, Victoria, B.C. V8W 2N9

ACCOUNTING INSTRUCTOR
Required by
MALASPINA COLLEGE

Qualifications: The successful candidate should have completed a program leading to the designation of C.A., R.I.A., C.G.A. or equivalent, with some years of practical experience. Ability to teach Mathematics of Finance, Business Communication and Elementary Economics is necessary.

Duties: To instruct Vocational Division students in a program leading to employment and continuing studies in the Accounting Field.

Salary: $1,095 to $1,386 per month (Presently under review).

Apply to: The President
Malaspina College
375 Kennedy Street
Nanaimo, B.C.

Applications will be accepted until November 22, 1974.
QUOTE COMPETITION NUMBER 21/74

FIRST AID INSPECTOR

Required for field service work out of the Board's Vancouver Office. Applicants must be willing to relocate in any area of British Columbia, if required.

Preference will be given to applicants holding a B.C. Industrial First Aid Certificate (Grade "A") and to graduates of an Industrial First Aid Instructors' School. Applicants should have four years of diversified experience as an Industrial First Aid Attendant, of which two years should be as a full time attendant.

A considerable amount of travel in a limited area would be required of the successful applicant.

Starting salary $1155.00 per month. Excellent working conditions and fringe benefits.

Please reply in writing and enclose a resume of qualifications, experience, personal data, transcript of academic record and certificates held. These should be sent no later than Friday, November 22, 1974 to:

PERSONNEL DIRECTOR
Workers' Compensation Board
5255 Heather Street
Vancouver, B.C.
V5Z 3L8

PROVINCE OF BRITISH COLUMBIA
invites applications for
DIRECTOR-MANAGEMENT & EXECUTIVE SERVICES
VICTORIA
$20,976 - $24,288

The Public Service Commission has an interesting new position which will offer the successful candidate challenging and diversified duties. Under direction, to study and prepare reports on management and executive salaries, benefits, organization structure and classifications in order to ensure maximum effectiveness of management and programs within the British Columbia Public Service.

Requires, a recognized university degree related to public administration, with emphasis on psychology and political science; extensive and varied experience; preferably proven ability in positions with similar functions, and demonstrated ability to successfully communicate with senior executives of a variety of disciplines.

Obtain applications from the PUBLIC SERVICE COMMISSION, 544 Michigan Street, Victoria, and return by November 27, 1974.

COMPETITION NO. 74:3187.

FRASER VALLEY COLLEGE
invites applications for

DEAN OF INSTRUCTIONAL SERVICES

THE POSITION: Responsible for the planning, development, implementation and administration of a comprehensive program of vocational, technical career, and academic education in a decentralized community-based system. The Dean should encourage the development of new educational delivery systems to meet the needs of a heterogenous population, including non-traditional post-secondary clientele.

QUALIFICATIONS: Teaching and administrative experience in a comprehensive community college; masters degree or equivalent, doctorate desirable.

SALARY: Very competitive with similar positions.

DEAN OF STUDENT SERVICES

THE POSITION: Responsible for the planning, development, implementation and administration of a comprehensive program of student services, including counselling, financial aids, activities, admission and registration, intramurals and athletics, secondary school relations, and placement in a new college. The Dean should encourage new concepts, including outreach services, co-ordination with other agencies and the use of paraprofessionals.

QUALIFICATIONS: Counselling and/or administrative experience in a comprehensive community college; masters degree or equivalent, doctorate desirable.

SALARY: Very competitive with similar positions.

Send vita and references to:

THE PRINCIPAL
Fraser Valley College
3161 Trethewey Street,
Clearbrook, B.C. V2T 3R4

Applications closing date: December 1, 1974.

PROVINCE OF BRITISH COLUMBIA
has opportunities for
PROFESSIONAL ENGINEERS

These positions are open to both men and women.

REGIONAL GEOTECHNICAL* & MATERIALS ENGINEER

Competition No. 74:3154
Location: Prince George
Salary: $17,124 - $19,464

The Department of Highways urgently requires an innovative person to be responsible, under direction, for the Regional administrative management of the Geotechnical and Materials Program. This will involve acting as a Consultant and assisting in programming consulting services rendered in accordance with priority, urgency and other criteria; to be responsible for laboratory testing and assessing a large diversity of construction materials; to perform research duties, and to recommend new procedures for improvement of the Branch. Requires considerable highway engineer's experience, together with several years practical experience in geophysic and materials testing, subsequent to registration.

POLLUTION CONTROL ENGINEER*

Competition No. 74:3172
Location: Victoria
Salary: $17,124 - $19,464

The Pollution Control Branch of the Water Resources Service has a career opportunity for a person to be responsible for investigating problems of a complex and specialized nature relating to various aspects of solid waste management, including resource recovery; to assist in development and implementation of special projects; to represent the Branch on committees, and to liaise with representative groups from industry, various agencies, and with the general public; to assist in the technical training of Branch staff, prepare detailed reports, and to advise staff on matters pertaining to solid waste management; other related duties. Requires several years' experience in the solid waste management field; subsequent to registration.

WATER RIGHTS BRANCH

Competition No. 74:3175 Location: Victoria
Salary: $14,424 - $17,124

The person appointed to this position will be required to assist the Comptroller of Water Rights in the administration of the "Water Act", especially concerning Improvement Districts incorporated under the Act, and in giving financial advise and technical assistance to Improvement Districts on the works necessary to carry out, economically the Districts' objectives. Requires several years' related experience in related work.

REGIONAL MAINTENANCE METHODS ENGINEER *

Competition No. 74:3183
Location: Prince George
Salary: $14,424 - $17,124

The Department of Highways has an excellent opportunity available for the supervision of the Maintenance Management Program in the Region; to initiate, monitor and evaluate studies, and to revise and up-date maintenance standards as required; to liaise with Departmental officials, (District and Regional), prepare budgets and work schedules, and to perform other related duties as directed. Requires several years' experience in highways maintenance work and demonstrated ability to develop new approaches and resolve problems.

The successful candidates for all the above positions require a recognized university degree in engineering and registered, or eligible for registration in the Association of Professional Engineers of British Columbia; *preferably a post-graduate degree in a related discipline, which will be credited as part of the experience requisite; demonstrated ability to supervise staff and to prepare comprehensive technical reports.

Obtain applications from the PUBLIC SERVICE COMMISSION, 544 Michigan Street, Victoria, and return by November 27, 1974.

Let's Talk About
Management Opportunities
and
Fast Career Growth
with

The First Canadian Bank
Bank of Montreal

Administration Managers

OPPORTUNITIES
Bank of Montral is seeking candidates to commence a comprehensive training program leading to an Administration Manager's Post in our branch system in 30 months or less.

THE POSITION
The Administration Manager is responsible for planning, organizing, directing and controlling daily branch activities and personnel under supervision of a Branch Manager.

THE APPLICANT
Should have a minimum of grade 12 with some working experience or post secondary school education. Demonstrated leadership and supervisory skills would be asset.

WE OFFER
Job satisfaction and a variety of promotional opportunities in a modern management environment. Fully competitive starting salaries and benefits.

LOCATION
Placement will be in B.C. with preference being given consideration.

"LET'S TALK BANKING"
Please Contact:
Mr. G. R. Hatch
385-2421
Between 9 a.m. and 5 p.m.

PERSONNEL ADMINISTRATION

Shaughnessy Hospital with a present staff of 1500 and potential expansion, requires the services of a Personnel Specialist to perform research and analytical studies related to the development of Personnel Organizational standards. Initially responsibilities will include assisting in developing a new and comprehensive job classification and pay scale for the hospital. Other functions will entail the preparation of a Personnel Policy Procedures Manual encompassing the terms and conditions of all staff which includes four recently certified unions; provide research as required on matters relating to negotiations, grievances, and arbitrations; prepare appropriate organizational charts; assist and advise management as requested in the areas stated above.

QUALIFICATIONS: Preferably a university degree in the appropriate sciences. Demonstrated capabilities in wage and salary administration and labour relations, preferably in a large institution. Must be proven research, analytical and comprehensive report writing abilities.

Salary will be commensurate with training and experience.

Please refer enquiries to the Staffing Office,
Shaughnessy Hospital, 4500 Oak Street, Vancouver, B.C. V6H 3N1

Public Service Canada — Fonction publique Canada

THESE COMPETITIONS ARE OPEN TO BOTH MEN AND WOMEN

BUSINESS AUDITORS
Vancouver, Penticton and Victoria
Competent and qualified auditors are in demand for National Revenue, Taxation
Salary $12,610 - $14,887 (under negotiation)

Have you a professional accounting degree or a University degree in Accounting, Business Administration, Commerce or Finance plus a demonstrated ability to conduct audits. Reference 74-V-TAX-27

Apply IMMEDIATELY to: Personnel Division
National Revenue, Taxation
1155 West Georgia Street (Room No. 365)
Vancouver, B.C.

State preference of location. Other positions at other levels are also available.

SHIP INSPECTOR
Salary: $13,739 - $15,294
Ministry of Transport, Marine Safety
Prince Rupert, B.C.

DUTIES: To inspect motor driven ships up to 150 tons gross tonnage, specifically machinery, hulls and equipment, during construction, repairs and periodically to determine suitable condition to perform services required; to ensure adherence to safety practices; to investigate and report on marine casualties and irregularities.

QUALIFICATIONS: Possession of valid Canadian use Masters Certificate of at least 350 Tons or at least Second Class Marine Engineers Certificate; at least five years of practical experience, three of which must have been as Master or Chief Engineer on a vessel operating in British Columbia waters; personal suitability and physical fitness. Preference will be given applicants gaining required experience within last five years.

Candidates are required to pass ships inspectors examination as required by Section 377 of the Canada Shipping Act. One position is available at Prince Rupert, B.C. Reference 74-V-MOT-180.

Apply by November 30, 1974 to: Regional Personnel Administrator
Ministry of Transport, Marine Services
Box 10060, Pacific Centre,
700 West Georgia Street,
Vancouver, B.C. V7Y 1E1

Obtain Application Form PSC 367-4110 at Post Offices, Canada Manpower Centres or Public Service Commission of Canada offices. Appointments are subject to the provisions of the Public Service Employment Act.

Executive Director
B.C. Forensic Psychiatric Services Commission

The Forensic Psychiatric Services Commission of British Columbia requires an Executive Director to assume responsibility for the direction, development and administration of its programs, services and facilities.

The Commission is a newly created body, charged with the development of a province-wide forensic psychiatric service including such programs as consultation to the courts, psychiatric assessment, inpatient and outpatient treatment, research, public information and professional education and development.

The Executive Director will have a unique opportunity to play a key role in the development of the administrative, organizational, and operating policies of the Commission, and to provide leadership in the implementation and administration of those that are approved.

Applicants must have a proven record of success in an Executive capacity, the ability to co-ordinate and deal effectively with a variety of professional and public groups, and a sensitivity to the problems of people. Familiarity with the forensic field will be a definite asset.

Compensation will be fully commensurate with the senior nature of the position.

Replies, which will be treated in strict confidence, should include details of education, experience and current earnings and be addressed to the Search Committee, c/o L. T. McAuley.

Woods, Gordon & Co.
MANAGEMENT CONSULTANTS

P.O. BOX 10101,
PACIFIC CENTRE, 700 WEST GEORGIA STREET, VANCOUVER 1, B.C.
A member of the Canadian Association of Management Consultants

The Coming Week at UVic

Events at the University of Victoria Saturday, Nov. 15 to Sunday, Nov. 24, 1974. Public is invited to attend free of charge unless listed otherwise.

7 p.m. and 9:15 p.m. — Cinecenta Films, MacLaurin 144. "Sleuth" (Britain 1972). General Admission $1.25.

8 p.m. — Music. St. Andrew's Cathedral. Mass: Ave Regina Caelorum by Guillaume Dufay (c. 1400-1474). Collegium Musicum, Christine K. Mather, Director; George Corwin, Cantor and conductor; Bishop Remi de Roo, celebrant.

9 p.m. — Fall Dance, Alumni Association. S.U.B. Upper Lounge. Tickets may be obtained from the Alumni Office, M. Building (Local 588). $7.50 per couple.

SUNDAY, Nov. 17:

7:30 p.m. — Cinecenta Films. MacLaurin 144. "Pygmalion" (Britain 1938). General Admission $1.25.

MONDAY, Nov. 18:

4 p.m. — Lecture, Department of Biology. Cunningham 1018. Dr. Martin Collis, Physical Education, UVic. "Physical fitness assessment; recent developments."

TUESDAY, Nov. 19:

7:30 p.m. — Lecture, Department of Bacteriology and Biochemistry. Clearihue 267. Anne M. Beduz, third year Bacteriology, "Victoria Sewage Treatment;" and Anne I. Buxcey, third year Bacteriology, "Interferon".

7:30 p.m. — CUPE Education Classes. Cornett 165.

8 p.m. — Faculty and Staff Badminton. Gymnasium.

WEDNESDAY, Nov. 20:

12 noon — Meeting, University Women's Club of Victoria. Empress Hotel. Mr. T. E. Matthews, President of Lester B. Pearson College will speak on "The Lester B. Pearson College of the Pacific".

3:30 p.m. — Meeting, Faculty of Graduate Studies. Cornett 158.

4:30 p.m. — Reading, Department of Creative Writing. Elliott 167. Pat Lane will read.

8 p.m. — Music. MacLaurin 144. Fall concert: University Concert Band; Jesse Read, conductor. Works by Mendelssohn, Giannini, Chance and Holst.

THURSDAY, Nov. 21:

12:30 p.m. — Meeting, Faculty of Fine Arts. MacLaurin 191.

12:30 p.m. — Meeting, UVic Women's Action Group. Craigdarroch 203.

7:30 p.m. — Men's Floorhockey. Gymnasium.

9:40 p.m. — Cinecenta Films. MacLaurin 144. Jean-Luc Godard's "Weekend" (France 1968).

FRIDAY, Nov. 22:

12:30 p.m. — Music at Noon. MacLaurin 144.

3:30 p.m. — Lecture, Department of Psychology. Cornett 170. Professor Jerry Wiggins will speak on the topic: "Personality Traits as Lost Causes".

8 p.m. — Music. MacLaurin 144. Anne Crose, piano, degree recital in partial fulfilment of the requirements for the B.Mus. degree.

SATURDAY, Nov. 23:

7:15 p.m. — Cinecenta Films. MacLaurin 144. "O Lucky Man" (Britain 1973). General Admission $1.25.

SUNDAY, Nov. 24:

4 p.m. — Music. MacLaurin 144. Third of the "Sunday afternoons" series; UVic faculty will be joined by UBC's Robert Silverman, piano, and John Loban, violin. Featured works include the Brahms C minor Piano Quartet, Mozart Oboe Quartet, and the Casella Sinfonia.

7:15 p.m. — Cinecenta Films. MacLaurin 144. "O Lucky Man" (Britain 1973). General Admission $1.25.

MEN'S DOUBLE KNIT SUITS AND CO-ORDINATES

ONLY 49.99

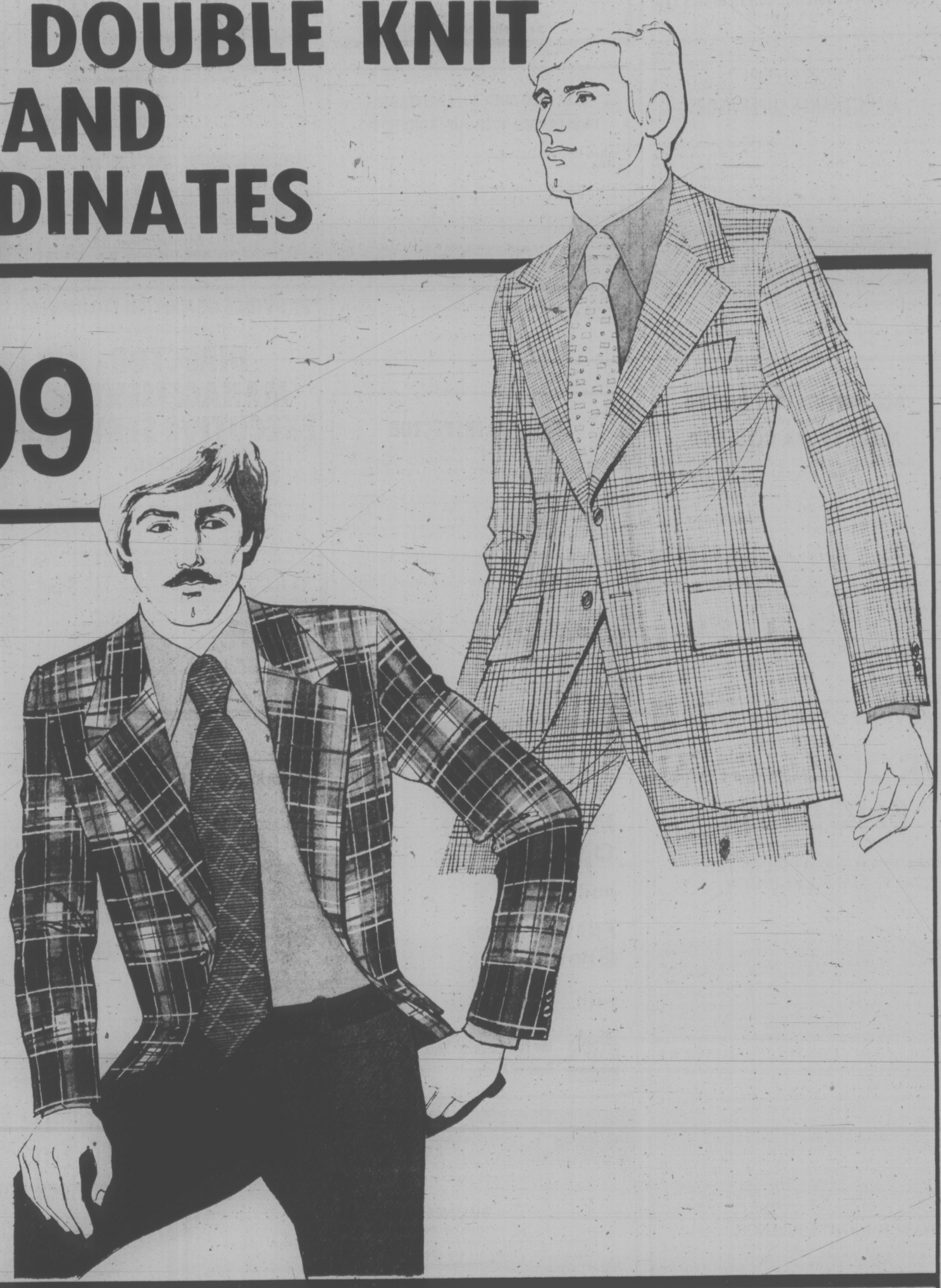

Combine easy going comfort, up-to-the-minute styling and a great low price and you've got these great looking polyester double knit suits and co-ordinates. Both feature fashion right two-button, single breasted jacket styling with center vent, wide lapels and angle flap pockets. Pants with modified flare leg. The suits come in smart checks, patterns, or plains in shades of brown and blue; or a solid color blazer suit in navy or brown. The co-ordinates come with fancy jackets and solid color pants in shades of blue, brown, or green. Regular 36-46, short 36-44, tall 36-46.

Baymart Men's Clothing (downstairs).

"Where the values are everyday"

Baymart budget store

Where competitive prices are a policy, not just a promise.

Downtown

DAILY STORE HOURS 9:30 A.M. TO 5:30 P.M., THURSDAY AND FRIDAY TO 9:30 P.M.
PHONE 385-1311. FREE CUSTOMER PARKING.

Hudson's Bay Company

Public Health Projects Have Forceful Ally

Arneil

By DON VIPOND
Times Staff

Dr. Allan Arneil is a cheerful Scot with persuasive ways.

If he has his way, public health in the Capital district will mean more nursing help in the homes of ailing or recuperating people.

He would also like to see more public health dollars devoted to meeting needs of this district's large population of elderly.

He favors a boost in public education on such matters as nutrition and physical activities.

And he would like to see public health programs operating out of smaller offices, spotted strategically throughout the district.

Arneil is in a position to do something about it.

The Capital Regional Board is the first regional government in the province to take over public health services. Arneil is the first regional health officer.

His programs reach far and wide. There's one for checking school children's teeth, others providing home nursing, inspections for restaurants, rest homes, septic tank installations, microwave ovens and swimming pools, immunization clinics as well as clinics to battle venereal disease.

He has a staff of 135, plus 19 relief personnel.

Arneil's office is in the Yates Street headquarters of the regional district. There is a major office on Cook Street and others in Saanich, Langford, Sidney, Sooke, Esquimalt, Oak Bay and at Ganges on Salt Spring Island.

Last April the regional board took over and swallowed up the staff of the old Greater Victoria metro health board, headed in recent years by Dr. John Whitbread, now retired.

The metro health board, funded by a complex and inequitable cost-sharing formula, had been plagued by a chronic staff shortage as well as budget problems and had waged a seemingly endless war with the former provincial government on cost-sharing.

The takeover by the regional board and a simpler more favorable (to the region) formula with the new provincial government were greeted with relief by all as a way out of the financial and bureaucratic wilderness.

Alas, there are signs that old cost-sharing bugaboo is back.

Arneil has submitted a provisional operating budget for next year totalling $2,449,400. Approved by the regional board, it has been forwarded to the provincial government because the province picks up 70 per cent of it.

The budget calls for an additional 26 staff, including 15 more nurses. It also allocates $33,000 to replace worn-out equipment and furnishings.

Surprisingly, it is only proportionately about 17 per cent higher than the $1,514,836 budgeted for the nine months of operating this year.

Arneil has achieved this by reorganizing staffing so the more highly-qualified (and expensive) personnel are not doing work which can be handled by others.

He calculates he can cut travel costs by decentralizing offices and he has proposed dumping the expensive part-time hiring of two physicians on a sessional fee basis and replacing them with a full-time salaried doctor.

But it is not the budget where the money battle is looming between regional board and provincial government but in cost-sharing on one of the most successful public health programs in the region.

The so-called early discharge or home care program aims at getting hospital patients home sooner by providing nursing assistance for them in the home.

It's a program with numerous advantages. Most patients like it because they would prefer to be home and doctors like it because many patients recuperate better at home.

Hospital administrators like it because it eases the pressure created by a hospital bed shortage and the provincial government likes it because it's a money saver.

It costs about $90 a day to keep a patient in hospital while nursing care under the early discharge program costs about $15 a day.

With the provincial government realizing a saving of $75 a patient-day under a program delivered by the region, the regional board believes it is entitled to a better break than the 70-30 cost-sharing which applies to the rest of the public health budget.

CP Boat Rescue Chances Are Slim —Strachan

Transport Minister Bob Strachan said Friday chances of the provincial government coming to the rescue of the Princess Marguerite are "very slim."

"I had a meeting about it earlier," he said, "and I didn't give them much encouragement

"There's a great many factors to be considered" in taking over the ferry and it "looks dim," said the minister.

Strachan was referring to a meeting earlier this week in which the Greater Victoria Visitor Information Centre urged take-over of the ferry to help the city's economy and prevent serious pressure on overburdened B.C. Ferries.

The delegation suggested the government purchase the vessel and operate it for a two-year trial period between Victoria and Seattle.

They recommended government action after a group of businessmen failed in their attempt to acquire the vessel.

The cause was also taken up Friday by Jim Gorst (NDP —Esquimalt). Gorst stated he had written a letter to Strachan recommending government purchase the Princess Marguerite "in the strongest terms."

"CP is making an effort to operate only its most profitable businesses," Gorst said in a written statement he delivered to The Times. "The decision they have made . . . was based on one thing only —profit.

This corporation does not give any consideration to the social impact its decisions have on the community.

Quartet of youngsters frolics in front of new homes at city's first housing co-op

No Voter Rush To Civic Polls

There was no rush to the polls this morning when polling stations throughout the Greater Victoria area opened their doors at 8 a.m. for the municipal elections.

All polls close at 8 p.m. today.

Central Saanich and Sidney reported average turnouts for the first few hours of voting, but all other districts, including Saanich and Victoria, reported lighter-than-average crowds

Voters in the district will elect a total of 24 aldermen and seven school trustees. Central Saanich Mayor Jean Butler was re-elected by acclamation in the only mayoralty race in the district this year.

Liquor stores and pubs are closed all day and will resume normal business at 8 p.m.

Following is a list of polling stations in the district:

VICTORIA — Senior Citizens' Centre, Centennial Square; Goodwill Industries, 220 Bay; James Bay Elementary School; 140 Oswego; Sir James Douglas School, Thurlow Road and Oaklands School, 2827 Belmont.

SAANICH — Cedar Hill Community Centre, Cedar Hill Road; Cloverdale Elementary, Quadra Street; Cordova Bay Elementary, Cordova Bay Road; Glanford Elementary, Glanford Ave.; Gordon Head Elementary, Kenmore Road; Prospect Lake Elementary, Prospect Lake Road; Richmond Elementary, Richmond Road; Royal Oak Junior Secondary, West Saanich Road; St. George's Hall, St. George's Lane; St. Joseph's Hall, West Burnside; St. Luke's Hall, Cedar Hill Crossroad; St. Martin's-in-the-Field Hall, Obed Ave.; Old No. 3 fire station, Shelbourne; Spectrum Community School, Carey Road; and Tillicum Elementary, Orillia Street.

OAK BAY — Uplands Elementary, Henderson Road; Oak Bay Senior Secondary, Cranmore Road; Senior Citizens' Activity Centre, Monterey Ave.; and Monterey Elementary, Oliver Street.

ESQUIMALT — Esquimalt Recreation Centre, 527 Fraser Street.

CENTRAL SAANICH — Municipal Hall, Mount Newton Crossroad; Keating Elementary, Central Saanich Road and Brentwood Elementary, Wallace Drive.

NORTH SAANICH — Municipal Hall, Mills Road.

SIDNEY — Town Hall, Sidney Street.

Security Without Ties Co-Op Housing Key

By ELEANOR BOYLE
Times Staff

Two kids were taking turns on a swing tide to a beam connecting the house and the carport.

There was no expanse of private yard and only a short, high fence separated the front of one house from the next.

The scene is Rochdale Place, to have its official opening Sunday as the first co-operative housing venture in Victoria, accommodating 74 families in Vic West.

"People sometimes have problems because they're living so close together," said co-op resident Esther Ford. "But if you come into something like this you've got to be willing to give a little and not think everyone else should conform to your ideas."

"Those used to living in houses have an adjustment to make," agreed co-op president Bob Kohlert. "But co-ops make you feel part of a community, and that's lacking in this day and age."

One woman who lives in Rochdale Place could never get her son out to play when she lived in a house, said her neighbor Win Bateman.

Now he's always out playing with the others, she says.

"There are more children in a closer area," said Bateman, adding lack of segregated yards breaks down ties and lets both adults and children get to know each other more quickly.

None of the residents directly owns the buildings in which he lives but shares in owning the entire group of units.

"We don't want to be tied down to a house," said Ford. "We like to take off in the summer and not have to keep up a yard."

"With taxes and prices the way they are you never own a house anyway," said Gertrude Schultz whose home is on Walker Ave. in the co-op.

Kohlert explained the financial end of co-operative living.

"You make a share purchase to get in, between $1,700 and $1,900, and when you leave you get it back," he said.

"There are no real estate fees when you want to sell," he added.

Residents pay a monthly rate as they would in a townhouse, and rates range from $107 to $252.

It's the easiest way to get something that's like your own, said Norrie Kohlert.

Bonnie Smith thinks her co-op life is "great.

"We can decorate as we please," she said, and make alterations inside to any extent.

"And we do have a garden," said Smith, pointing to her carefully arranged plot jutting the regulated 12 feet out from the house.

"Psychologically it's there," she said.

"I like a little yard," said Gertrude Schultz. "My husband and I work all week and don't want to spend all weekend in the garden."

There's plenty of privacy, residents agreed, but the opportunity to mingle with neighbors is there far more than in an area of single-family houses.

Victoria Times
SATURDAY, NOV. 16, 1974 13
SECOND SECTION

'Beads and Blankets' Settlement Put Down

The $150 million setlement with the natives of northern Quebec is not the kind of thing their British Columbia counterparts are after, says Phillip Paul of the Tsartlip reserve at Brentwood.

Paul, land claims researcher for the Union of B.C. Indian chiefs, said he would reject an offer phrased in similar terms if one were made to natives in this province.

The Quebec agreement, to which both federal and provincial governments are parties, will give the Indians $150 million in compensation plus royalties in the future from hydro-electric developments in the James Bay area.

The Cree Indians will also get a 2,000-square-mile reserve and exclusive fishing and hunting rights to a 25,000-square-mile area.

In exchange, the natives will drop their claims to aboriginal title to the James Bay land.

"My initial gut reaction is that I find it difficult to feel good about it," Paul said of the Quebec settlement.

"When you examine it, it has the flavor of the beads and blankets philosophy behind it. There's a bit more money maybe, but the same underlying principles.

"They (the governments) don't understand the Indian people and their relationship to land. What they've done is to admit, in a way, that land is a commodity.

"There's something very important there. The underlying philosophy responsible for this settlement certainly can't be the basis for B.C.," Paul said.

Appeal Nears Target

The United Way's residential campaign in Greater Victoria has netted $102,000 so far, only $5,000 short of the target.

Residential chairman Pat Lott said today there are still a few areas left to be canvassed and more mail-in contributions to come.

"It's an astounding thing," she said. "I can only hope it will hit the target mark."

She said mailed contributions can come in as late as January, but the organizers of the campaign are trying to get most aspects of it wrapped up by the end of November.

The residential contributions so far have already surpassed last year's total of $96,800.

In the over-all campaign, a total of $492,000 has been collected to date, about 70 per cent of the target figure of $698,000.

Four Appointed To Commission

Appointees to Esquimalt police commission were approved by provincial order in council Friday.

They are municipal nominee Herbert Henry Tate, for a three-year term; provincial appointees Walter Lock, for three years, Bryan Mee and Hazel Brundson for two years each.

Court to Probe Weird Abduction

A young man being held by the RCMP in Revelstoke will be returned to Victoria Monday to appear in court Tuesday on charges of abduction and extortion arising out of a bizarre incident earlier this week.

Victoria police Insp. Richard Ward said the man whose name he declined to release, was wanted in connection with the abduction of a salesman from a Victoria used car lot Tuesday.

Ward would only give sketch details of the incident.

He said a man believed to be in this early 20s went into the Plimley's used car lot, 1010 Yates, shortly before 9 a.m. Tuesday this week and asked to test drive a used TR6 sports car.

A 29-year-old salesman — no name was released — obliged.

The pair had only driven a short distance when the man indicated he was carrying a bomb and wanted to go to Vancouver in the car and take the salesman as hostage.

He demanded money but how much, the salesman gave him Ward would not say.

They took the ferry to Tsawwassen, staying on the car deck the entire trip.

Ward said the salesman was afraid to make a move as the man had threatened he would detonate the bomb.

However, while travelling across, the salesman convinced his abductor he should let him go once the ferry had docked in Tsawwassen.

The man drove off — alone, leaving behind the salesman who quickly alerted police.

The car and driver were apprehended in Revelstoke Wednesday after police investigated a report of a man who had gassed up his car and left without paying.

arthur mayse

For the Spawners, Rain to the Rescue

A WEEK BEFORE THE rains began, we spotted an eagle on a tide-flat boulder near Wood Creek mouth. In spring or summer, we'd have taken that handsome presence for granted. But with November arrived, the eagle clan takes up station along the salmon streams. We wondered if this adult baldy had come down to check on the sadly-delayed coho run.

At a time when they should have been launched on the freshwater journey that completes their life cycle, the spawn-heavy coho were still in the saltchuck. The late, long and very dry summer that we'd enjoyed had worked a hardship on them. Until their shrunken parent streams acquired more water, they were barred from the inland spawning grounds.

We saw coho frequently in our comings and goings. They haunted the stream approaches. Sometimes they swirled, a school of a dozen or more taking alarm and rushing in mass flight to deeper water. Occasionally one of their number would leap — not the high and glittering jump of the summer coho, but a lower, clumsier lunge by a burdened fish with its sea-silver tarnished to bronze.

Presently we began to wonder if one of nature's tragedies was in the making. If the creeks didn't rise soon, fish too long restrained might drop their spawn in the salt shallow. From down the line came word that a drove of coho had invaded Black Creek estuary, run themselves aground at its head, and died there.

A coho with the spawning compulsion on it doesn't need much swimming room. I have seen a big cock fish, roostered and hook-jawed, threshing its way along a narrow runnel that didn't cover its dorsal fin. But even a coho must have a little water, and the creeks still showed their bones.

Then the rains came. One morning the lawn chairs we'd left out as if summer would last forever were soaked. The fallen leaves turned sodden. A new mushroom crop sprang up.

We climbed into wet-weather gear and took ourselves outdoors. A leaking roof gutter — the one I'd put off mending as one dry day followed another — spilled a trickle down my neck. South along the beach, a silver thread wandered across the half-tide flat. Stories Creek had burrowed its way through the mess of logs and gale-heaped shingle that barricaded its mouth, and was escaping to the sea again.

North up the beach, Woods Creek had doubled its summer-reduced flow. Several of our neighbors were helping a fisheries officer haul obstructing drift chunks from its channel. Win and I pitched in to help, but before we had time to get our feet wet, the fisheries man called a halt.

Good enough, he announced. A fishway had been cleared. The coho that even so minor a creek supports would be able to move through on the night tides.

We've had a gale since then, a southeaster freighted with more rain, and the streams have risen a notch higher. It was still raining when we tramped through dripping woods to Black Creek estuary.

A lumpy swell was creaming on the creek-mouth bars, but the estuary reach flowed calm and deep. The shallow where the gang of coho had ended their cycle untimely was well-covered with good brown water, and salmon were moving in.

Up near the top of the reach, a heavy coho rolled and splashed.

Other fish showed. The delayed spawning run was under way, the salmon that quitted the creek as yearling smolts were returning as mature three-year-olds to fulfil their destiny.

On the other side of the creek we came on a fish warden friend. He was watching the salmon, and he wore the look of a man well-pleased with what he saw. For another year, the spawning beds would receive their quota of fertilized eggs.

Oldtimers on this island have told me that in their young years the creeks flowed on schedule, always carrying water enough for the hosting salmon runs.

Perhaps this is so, and far be it for me to deny that man has played the devil with many a watershed. But for as long as I can remember, we've had the occasional fall when it seemed that the rains would never come, and that the coho must die with their mission unfulfilled.

This autumn was one of them. Nature worked her rescue none too soon. In spite of the leaking gutter, I'm glad of this dismal but life-sustaining West Coast rain!

CONSUMER BEEFS OFFICE TO OPEN

A store-front office to handle consumer complaints will be opened next Thursday in Victoria, Consumer Affairs Minister Phyllis Young said Friday.

The three-storey office at 838 Fort St. will house the store-front office and administrative staff serving Vancouver Island and the Queen Charlotte Islands.

Ms. Young said the office is designed to allow consumers maximum accessibility to department facilities and staff. The office is the second of four planned store-front operations in the province. The first was opened in Kamloops in October.

Trade Practices Investigator David Nicholls will work out of the office inspecting business records and investigating various business transactions under the new Trade Practices Act and two consumer service aids have been hired to assist in minor consumer complaints.

Trades rules officer Anthony Sallaway will act as liaison officer between the department and business to develop guidelines to foster good business practices.

Also involved in the store-front operation will be Ed Sibbald, a counsellor for financially over-committed consumers, and Annette Bridgman, a consumer education consultant.

Official opening is set for 2 p.m.

Schools Budget Hike Seen

The 1975 budget of Greater Victoria school board will likely jump at least 30 per cent over this year's budget.

The board Friday submitted its provisional budget for 1975 to the provincial government, a budget totalling $42.1 million compared with a provisional budget of $34.6 a year ago.

But the $42.1 million figure assumes that teachers, non-teaching staff and administration staff will be paid the same wages in 1975 as they have been this year.

All wage increases negotiated by the Canadian Union of Public Employees and by the Greater Victoria Teachers' Association for their members could add another $1 million to the total provisional budget.

Without any wage increases, the board's provisional budget is 21.5 per cent higher than its 1974 provisional budget.

Discipline Keeps Cougars on Prowl

Others can talk about spirit and the talents of individuals, but the thing about Victoria Cougars that most impresses Lou Jankowski is disciplined, positional hockey.

That was the plus factor that Jankowski emphasized strongly Friday after watching the Cougars overpower Calgary Centennials 9-3 for their seventh straight Western Canada Hockey League success.

"It's not very often you can find a junior team playing that disciplined positional game that the Cougars have been showing . . . at this time of year," said Jankowski, the one-time professional with the defunct Victoria Maple Leafs who now scouts for Washington Capitals of the National League.

Getting an early spark from a pair of shorthanded goals by winger Peter Morris, the Cougars were always in command in the game played before 3,756 fans at Calgary's Stampede Corral.

It was Victoria's fourth straight road victory and boosted Cougars' impressive travelling record to nine wins, three losses and two ties.

In the process the Pat Ginnell-coached Cats continued a torrid goal-scoring pace. The Cougars now have scored 40 goals in their last four games.

Leading the way Friday was Victoria's top production line of Mel Bridgman, Morris and Dan Lucas.

Bridgman, who broke a 13-game scoring streak when he went pointless in last Tuesday's 9-3 home-ice victory over Flin Flon Bombers, rebounded Friday with a five-point display. He scored his 22nd goal and added four assists to run his league-leading scoring toal to 54 points.

Morris also picked up an assist to go with his 19th and 20th goals of the season while Lucas scored a goal and two assists. Centre Jim Gustafson also snapped a brief scoring slump with two goals while Kurt Fraser, Eric Sanderson and defenceman Rick Lapointe added one each.

Rick Hodgson, Don Ashby and Lyle Murray replied for Calgary.

Cougars outshot the Cents 38-26 despite taking 14 of the game's 22 penalties.

The result spoiled the return of winger Denny McLean to Calgary. Traded by the Cents to Brandon Wheat Kings before the season, the Victoria-reared McLean returned to Calgary in exchange for forward Derek Spring.

McLean arrived in Calgary just before game time but failed to ignite the Western Division's trailers.

While the Cougars stretched their West division lead to six points, Saskatoon Blades boosted their hold on the Eastern Division lead to four by defeating Flin Flon 7-2.

The Bombers, slapped with 13 of the game's 19 minors, were outshot 51-15 in going through their 12th straight game without a victory.

Ties were the order of the night's other games. Edmonton Oil Kings rebounded from a 5-2 deficit to tie Regina Pats 6-6 while at Lethbridge, the home-town Broncos twice recovered from two-goal deficits to tie Winnipeg Clubs 4-4.

The Cougars play in Regina on Sunday, visit Saskatoon Tuesday and then return home to await Calgary's appearance next Saturday.

(Summaries on page 16)

sports

DOUG PEDEN - EDITOR

Rookie a Winner When Leafs Rally

By The Canadian Press

Rookie goalie Pierre Hamel made his first National Hockey League start in the Toronto Maple Leafs nets a winning one Friday night but he needed help from winger Bill Flett.

Hamel, called up from Oklanoma of the Central League on Thursday after Leaf coach Red Kelly gave up on regulars Dunc Wilson and Doug Favell, had a shaky start.

The Leafs outshot California Golden Seals 12-10 in the first period and Hamel allowed the Seals to take a 3-1 lead. But Flett's three goals led a Leafs rally and Toronto emerged with a 5-3 victory.

Elsewhere in the NHL, Kansas City Scouts won their third game of the season by a 4-2 count over New York Islanders while 2-2 ties were the Results when Philadelphia Flyers visited Atlanta Flames and Los Angeles Kings met the Canucks at Vancouver.

California jumped in front before a home crowd of 7,379 with goals from Joey Johnston, Dave Hrechkosy and Dave Gardner while Flett scored his first of the game.

Flett then added one more goal in each of the remaining periods while Hamel shut the Seals out the rest of the way. Ron Ellis and Darryl Sittler added the Leafs scores and winger Lyle Moffat added three assists.

The win kept the Leafs three points ahead of the last-place Seals in Division 4, but Toronto is still four back of third-place Boston and 13 behind leading Buffalo Sabres.

At Atlanta, only four minor penalties were called three against the Flyers, the most penalized team in the NHL.

A sellout crowd of 15,141 saw Orest Kindrachuk score his fifth goal of the season after 6:25 of the final period, lifting the Flyers into the tie and stretching Philadelphia's unbeaten streak to 10 consecutive games.

The deadlock also increased Atlanta's unbeaten string at home to 13 straight contests, including an 8-0-2 record this season.

The Flyers outshot Atlanta 41-34 but Phil Myre had a good night in the Flames goal.

At Vancouver, Frank St. Marseille's goal with less than two minutes remaining gave Los Angeles the tie and extended the Kings' unbeaten string on the road to eight games.

The Kings widened their Division 3 lead over Montreal to five points while the Canucks moved to seven points ahead of second-place Chicago in Division 2.

At Kansas City, the expansion Scouts drew only 6,741 fans for their third win which came on Simon Nolet's two goals late in the third period.

(Summaries on page 16)

Hatskin Denies Breakaway

Times News Services

The World Hockey Association's Canadian Division showed further signs of prospering Friday night with another sellout at Edmonton's new Coliseum while Ben Hatskin denied a report that the Canadians planned to break away from the league.

The Journal de Quebec said Friday that the five Canadian clubs planned to form their own league with a partial inter-locking schedule with the United States-based WHA members.

Hatskin, former president of Winnipeg Jets and chairman of the WHA board of trustees, denied that any such plans have been discussed.

"There never has been such a thing and never will be, because you can't stay in your own back yard and play," said Hatskin.

Meanwhile, Edmonton Oilers, with the division-leading Toronto Toros visiting, drew another sellout crowd of 15,326 Friday night at the new Coliseum where the Oilers won their fifth game in a row, 5-4 over the Toros.

In other games Friday, Winnipeg whipped Indianapolis Racers 5-0 and Cleveland Crusaders defeated San Diego Mariners 5-3.

CANADIAN DIVISION						
Toronto	10	5	0	71	50	20
Winnipeg	8	2	1	60	28	17
Quebec	8	3	0	54	32	16
Edmonton	5	2	0	27	23	10
Vancouver	4	7	1	35	47	9
EASTERN DIVISION						
New England	8	3	0	43	29	16
Cleveland	5	4	1	26	29	11
Indianapolis	4	10	0	31	55	8
Chicago	2	9	0	25	42	4
WESTERN DIVISION						
Houston	8	5	0	61	44	16
San Diego	7	6	0	41	50	14
Phoenix	4	7	1	42	51	9
Minnesota	4	7	0	46	56	8
Michigan	3	10	0	35	61	6

INDIANAPOLIS (0); WINNIPEG (5) — Larry Hornung, Anders Hedberg, Duke Asmundson, Ulf Nilsson, Veli Ketola. Attendance 7752.

TORONTO (4) — Richard Farda 2, Tony Featherstone, Wayne Dillon; EDMONTON (5) — Rusty Patenaude, Blair MacDonald, Ray McKay, Don Herriman, Ron Climie. Attendance 15,326.

CLEVELAND (5) — Ron Ward 2, Rich Leduc, Gary Jarrett, Tom Edur; SAN DIEGO (3) — Brian Morenz, Andre Lacroix 2.

Nordiques Sued

MONTREAL (CP) — Dave Balon, a former National Hockey League player, has filed a $460,000 suit in Quebec Superior Court against Quebec Nordiques of the World Hockey Association.

Balon said in a petition that Le Club de Hockey les Nordiques Inc. cut short a two-year contract he signed in October, 1973, that stipulated not to "release, trade or cut" him before it expired.

He was injured early last season and went to a minor league team for reconditioning but the "no cut, no trade, no release" clause as supposed to remain in effect, the petition said.

SPORTS MENU

TONIGHT

HOCKEY

8:30 p.m. — South Island Big Six League, Chemainus Blues vs. James Bay Athletic Association Gulls, Fuller Lake Arena.

SUNDAY

HOCKEY

3 p.m. — South Vancouver Island Junior "B" League, Esquimalt vs. Juan de Fuca, Juan de Fuca Arena.

SOCCER

11 a.m. — Island League, premier division, Gorge vs. Powell River, Topaz Park.

2:15 p.m. — Island League, premier division, Victoria West vs. Prospect Lake, Heywood Avenue Park; Duncan vs. London Boxing Club, Duncan.

2:15 p.m. — Island League, second division, Saanich Braves vs. Saanich Jaycees, Centennial Park; Victoria West vs. Oak Bay, Lambrick Park; London Boxing Club vs. Royals, Central Park; Metro Toyota vs. Island Pacific Oilers, Blanshard Field; Labatts vs. UVic Norsemen, Topaz Park.

2:15 p.m. — Island League, third division, Duncan vs. DaVinci, Duncan; Edelweiss Kickers vs. Castaways, Victoria West; Esquimalt vs. Buccaneers, Bullen Park; Saanich Braves vs. London Boxing Club, Carnarvon Park; Tsawout vs. Glen Meadows, Airport; Oak Bay vs. Nanaimo, Henderson Park.

FIELD HOCKEY

9:45 p.m. — Opening games in annual high school girls' Bridgman tournament, final at 3:40 p.m., Lansdowne Junior High School.

RUGBY

1 p.m. — Victoria Union, third division, Cowichan vs. Nanaimo, Duncan; Titans vs. Oak Bay Wanderers, Victoria High School; James Bay Athletic Association vs. Castaways, Macdonald Park; Saanich Velox vs. UVic Jutes, Lambrick Park.

FOOTBALL

12 noon — Inaugural International Bantam Bowl, Seattle Wedgwood Bears (Washington State champions) vs. Oak Bay Invaders (Vancouver Island champions), Centennial Stadium.

MONDAY

BASKETBALL

7 and 8:30 p.m. — Victoria Senior "B" Men's League, Stevens Interiors vs. James Bay Athletic Association, London Boxing Club vs. Hotel Douglas, Royal Oak Junior High School.

HOCKEY

8:15 p.m. — South Island Big Six League, Ingraham Buckaroos vs. Lake Cowichan Lakers, Memorial Arena.

VOLLEYBALL

7:30 and 8:30 p.m. — International men's exhibitions, Kamehameha High of Hawaii vs. Esquimalt Dockers, Kamehameha vs. UVic Vikings, Esquimalt High School.

GETTING THE MESSAGE from coach Gordie Hemingway (left) are Wayne Stadnyk (50) and Steve McComb of Oak Bay Farmer Construction. Team plays Laval Scorpions Sunday in Vancouver for Canadian juvenile football championship. Game time is 7 p.m. at Empire Stadium. (Irving Strickland photo.)

Hard Work Has Rewards

By MAX LOW
Times Staff

Dedication beyond the call of normal duty has helped Oak Bay Police Football Club down the road leading to its first appearance in a Canadian juvenile final.

Oak Bay Police, you say? What club is that?

You don't know? Well, perhaps that's cheating a bit. For now the boys who play such fine juvenile football in Oak Bay go under the banner of Farmer Construction.

And they tackle highly-rated Laval Scorpions of Quebec Sunday night at 7 at Vancouver's Empire Stadium for the Canadian title.

You have to go back to 1960 to find when the juvenile squad was last called Oak Bay Police. And back to 1955 to find when it all began; when a group of policemen, who wanted to help boys learn a game they loved and hopefully help them stay out of trouble, started a football club.

So let us go back, too, right to the start, when Jack Groves, Jack Bryan and Ralph Sinden were the first coaches and Frank White was one of the managers.

"The idea behind the formation of the club was to give boys a game to play and one which would possibly help with their education through scholarships and also keep them off the streets," Inspector Groves said today.

"It has worked, too," Groves added. "We've found over the years that very few boys involved in our program have ever been in trouble with the police at any time."

Groves is still with the Oak Bay Police Department and, 19 years after the club started, he and White are still involved in running it. Groves is one of the managers and White is team statistician. Present head coach is Gordie Hemingway, who has been with the club six seasons.

In those years between, Groves has seen many changes, including the improvements to fields and equipment, a big increase in the number of boys playing football; and a switch in the club's name.

"In Oak Bay, we were fortunate to have such good fields as Windsor and Carnarvon Parks right from the start but in other places like Campbell River where we had to play they had fields you wouldn't believe," Groves said.

In 1960, George Farmer, whose son Wayne was one of the club's original players in 1955, took over the sponsorship and it has been known as Farmer Construction ever since.

The club's history has indeed been an impressive one. There have been 13 Island championships and eight B.C. titles, including this year's, which came with a 16-7 win over Vancouver Meralomas in the final.

The only title that has eluded the Farmers has been a Canadian crown. The full national juvenile football championships were only instituted three years ago and for the first two of those years Oak Bay was edged in the B.C. final and never made the Canadian playoff.

Prior to the last three years, Oak Bay twice met Winnipeg in a final known as the Little Grey Cup but lost narrowly on both occasions.

This year's team is undefeated and big. Quarterback Tom Sullivan weighs in at 190 pounds, fullbacks Christy Sinclaire, top scorer in the league, and Scott Woodburn weigh 195, halfback Bruce Vey is 185 and halfback Ian Paladini is 175 pounds. In fact, the offensive line has an average weight of 200 pounds and the defence averages 195.

Farmers' foes are undefeated, too, and they're tough.

Laval defeated Lachine, the defending-Canadian champion, 41-3 to win the Quebec title and thrashed Brantford Falcons 64-1 to reach the Canadian final.

"The Scorpions are big and well-disciplined with two good passing quarterbacks," Groves said. "But we've got one of the best defences ever in juvenile football and we'll give them a good game."

Coach Fears the Unknown

MONTREAL (CP) — Coach Gord Cahill of Laval Scorpions admits apprehension going into Sunday's Canadian juvenile football championship game in Vancouver against Oak Bay Farmer Construction of Victoria.

This is despite the fact his club has remained undefeated through eight regular-season and three playoff games this year.

Last weekend, the Scorpions advanced to the national final with a 33-19 win against St. Vital Mustangs in Winnipeg.

"This game scares me because Oak Bay is an unknown quantity to us," Cahill said. "We haven't seen them."

But the Scorpions had no prior knowledge of the Mustangs before their Winnipeg win. The team has been working out every night this week, mainly on drills and its kicking game.

"We don't plan on putting in anything new, although we do have eight offensive plays and we've only used six of them this year," Cahill said. "So we may try out the other two right at the start of the game and see what we can do."

It is expected the Scorpions will rely heavily on their one-two punch of quarterback Lus Gagnon and running back Guy Lonergan. Both had solid performances against the Mustangs to help the Scorpions win the semi-final.

Game time Sunday at Empire Stadium is 7 p.m.

Will George Do It?

EDMONTON (CP) — George McGowan will be healthy for Sunday's Western Football Conference sudden-death final between Edmonton Eskimos and Saskatchewan Roughriders and he has the Saskatchewan coaching staff worried.

"The number of problems he poses will be the number of times Edmonton snaps the ball," Saskatchewan coach John Payne told reporters Friday night.

McGowan, a split end, was named the most outstanding player in the Canadian Football League last season as he led Edmonton to the WFC title. But he suffered a hamstring pull in training camp and didn't fully recover until late this season.

He will be in the starting lineup Sunday, when a capacity crowd of 25,000 is expected to fill Clarke Stadium. The winner will advance to the Grey Cup in Vancouver Nov. 24 against the eastern champion.

The weather office has predicted sunny skies and temperatures in the 30s, a complete reversal from last year's final between the two teams, played in the cold and fog.

"We have a better team than last year," said Edmonton coach Ray Jauch. "But the only problem is that everyone else in the league is better."

Payne had praise for the Eskimos, who have won five of the last seven games between the clubs.

Running back Roy Bell and offensive tackle Charlie Turner, season-long starters for Edmonton, come off the 21-day injury list Sunday.

"In all probability we will add Bell and Turner looks like he is ready to play," said Jauch.

Jauch said Bell would replace Joe Moore, who played one game late in the season after Bell suffered bruised ribs. If Turner is added, either a defensive end, defensive halfback, defensive tackle or middle linebacker will come off the roster.

Saskatchewan's only questionable starter is defensive tackle Tim Joth, who played half of Saskatchewan's semi-final victory over British Columbia with injured ribs.

If Roth goes on the injury list, Charlie Collins, who has missed half the season with neck problems, would be added.

The black injury cloud that has followed Ottawa Rough Riders all season began to rain again Friday as the defending Grey Cup champions prepared for the Eastern Football Conference sudden-death final against Montreal Alouettes Sunday.

Wayne Smith, the club's top defensive lineman, is a doubtful starter for the 10 a.m. PST game that will be broadcast on the CTV television network.

Smith, who received a broken thumb and a twisted knee when the Riders eliminated Hamilton Tiger-Cats last Sunday in the EFC sudden-death semi-final, has been practising with the team.

BOXLA CLUBS MOVING

NEW YORK (CP) — The National Lacrosse League will have a new look next season when three franchises — Toronto, Rochester and Syracuse — shift to new areas in the United States where the sports dollar may be more readily available.

The six-team league started last February and teams played a 40-game schedule. But like other new sports leagues suffering financial growing pains, most of the NLL clubs lost money.

"Every club met its commitments," league president Gerry Patterson said Friday after a two-day meeting of the board of governors in New York. Meaning, of course, the club owners were paying their bills.

Patterson said the governors have given him a mandate to complete final negotiations for the transfer of franchises and other matters such as a television contract and possible expansion.

The governors and the league president will meet in Montreal next Wednesday to complete the negotiations, said Patterson.

Patterson said the NLL is seeking national television exposure.

"We held negotiations here with a major national television network and an independent TV packager for the 1975 season.

"Our prospects for both a regional network and a national programming are excellent."

Patterson said the question of future player drafts, probably to be discussed in Montreal, depends on the decisions taken on the transfers and expansion.

In its inaugural season, the league operated with teams in Montreal, Toronto, Rochester, Syracuse, Philadelphia and Washington-Maryland. Next season, the schedule will be expanded to 56 games.

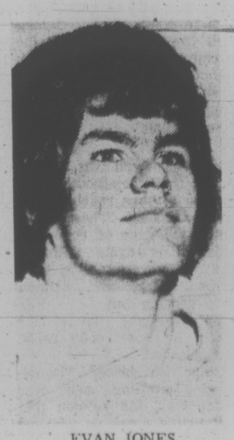

EVAN JONES
. . . offensive end

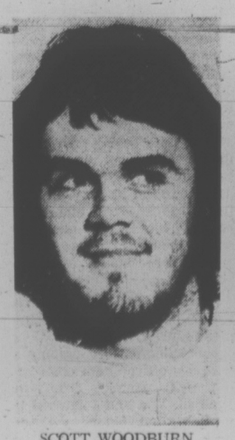

SCOTT WOODBURN
. . . fullback

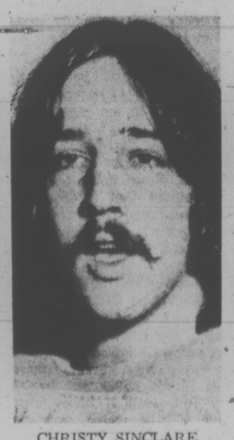

CHRISTY SINCLARE
. . . fullback

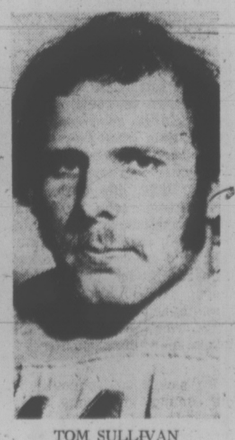

TOM SULLIVAN
. . . quarterback

WRESTLING ARENA
Thurs. Nov. 21
8:00 P.M.
CANADIAN TEAM TITLE

BRIDGES & KROFFET (Champions) vs KINISKI & SAITO (Challengers)
Mitchell vs Remus
Steiger vs Francis
Midget & Man vs Midget & Man
Tokyo Joe & Mr. Seki vs Frolic & Johnson
Atlas vs Haita Kid

Tickets and Res. at ARENA BOX OFFICE — 384-1522 — $3.50, $3.00, $2.50; Under 12, $2.00 Rush.

Happy Start For Vikettes

EDMONTON — University of Victoria's Vikettes came out of the travelling fog in far better shape than the Vikings.

Vikettes won by 21 points, Vikings lost by 22 as the Victoria entries launched their basketball schedules in the Canada West University Athletic Association on Friday.

Travel difficulties didn't make it easier for their games against University of Alberta rivals. UVic's teams started for Edmonton at 5 a.m. but were delayed by fog for 90 minutes at Victoria airport and another six hours at Vancouver.

The Victoria teams finally landed in Edmonton at 6:15 p.m., 15 minutes before Vikettes' scheduled start.

It took Vikettes almost six minutes before scoring their first basket but the Mike Gallo-coached team came on strong to decision Alberta's Pandas, 59-38.

Rookie Marg Mainwaring and holdover Edna Ritchie led Vikettes with 15 and 12 points respectively.

Golden Bears' fast break hurt Vikings more than the travel, apparently, as Alberta scored an 81-59 victory in the men's game.

Coach Gary Taylor's Vikings started strongly and, at one stage, enjoyed a 16-point lead in the first half. Vikings led 37-32 at the half, but Alberta's disciplined fast break quickly disrupted Vikings' game in the final half.

Doug Baker scored 24 points to spark the Bears while Lee Edmondson scored 11 to top the Vikings.

The teams meet again today.

In other men's games Friday, Tom Bishop scored 30 points to lead Calgary Dinosaurs to an 85-73 victory over Saskatchewan Huskies while at Lethbridge, the Pronghorns got 24 points from Phil Letham and jolted British Columbia's Thunderbirds 89-69.

Steve Pettifer was UBC's top scorer with 26 points.

In women's play, UBC Thunderettes and Saskatchewan's Huskiettes joined Vikettes in flashing first-game power. UBC's girls overpowered Lethbridge 71-41 with Carol Turney contributing 24 Huskiettes overwhelmed Calpoints while in Calgary, the gary 83-31.

VIKINGS (59) — Bert Zethof 4, Leon Mitchell, Rob Parris, 10, Dale MacDonald 2, Jim Duddridge 10, Pard Hogweide 4, Doug Mosher 5, Dave Mulcahy 1, Lorne Dakin 12, Lee Edmondson 11.

GOLDEN BEARS (81) — Randy Meyer 2, Scott Lawrie 4, Rick Johnson 10, Dan Court 8, Bill Hamilton 9, Glen Olsen 8, Colin Fennell 4, Doug Lucas 2, Dave Holland 4, Doug Baker 26, Len Davidiuk 4.

VIKETTES (59) — Larcy Atkinson 2, Lynn Pullen 9, Diane Robbie 2, Marg Mainwaring 15, Janis Turner 2, Donna Blackstock 8, Theresa Marcin, Cathy Auburn 1, Lorna McHattie 8, Edna Ritchie 12.

PANDAS (38) — Valerie Kallis 2, Norah Triska, Amanda Holloway 8, Rita Specht, Dianne Chisholm 2, Deena Mitchell 12, Sonia Semland, Nicole Robert, Kathy Moore 8, Nora Wag 2, Charlotte Shmyr 4, Jennifer Cooper.

Catfish Hearing Set

NEW YORK (AP)—Pitcher Jim (Catfish) Hunter of Oakland, the American League's Cy Young award winner this year, will go before an arbitrator Nov. 26 to present his contention his contract with the A's is void and he is free to negotiate with any baseball team.

Hunter contends his contract with Oakland was broken when $50,000 of his $100,000 salary was not paid in the stipulated manner to a plan for deferred compensation.

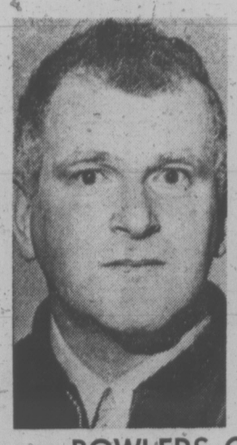

BOWLERS OF THE WEEK

Solid start for Norm Hinds (left) and finish with flourish by Bea Summers (right) carried pair to tenpin honors in sixth week of 12th annual Times Bowler-of-the-Week competition. Norm rolled 267 opening game and finished with 178-201 for 646 series in All Stars League at Mayfair Lanes to top men's tenpinners. Bea led women with 190-189-223 602 series in Friday Mixed League at Duncan Lanes.

Totems Carve Out a Win

Victoria High Totems and Oak Bay Bays will take to the court tonight to decide the championship of the Oak Bay Invitational high school boys basketball tournament.

Totems, behind the 24-point performance of Richard Griffin, trimmed Windermere Warriors 88-77 Friday while the provincial champion Bays downed Alberni Chieftains 81-48 with Steve Pescod scoring 17 points for Oak Bay.

Warriors and Chieftains play in the consolation final at 7 p.m. with the title match slated for 8:30 p.m.

In other action, Belmont Braves and Courtenay Towhees moved into the final of a four-team invitational boys' basketball tournament in Courtenay with victories Friday.

Braves thrashed Campbell River 86-30 with Bruce Robertson scoring 27 points and Bruce English 22 for the Braves.

Towhees made it to the final by trimming Reynolds Roadrunners 83-54 behind David Lee's 29 points. Greg McInnes added 22 points for the Towhees. The top scorer for the Roadrunners was Harb Sanghra with 14. The Roadrunners now meet Campbell River in the consolation final.

City Schools Share Lead In Volleyball

LAKE COWICHAN — Defending champion Victoria High took a step in the right direction Friday to maintaining its Vancouver Island high school girls' volleyball championship.

Victoria High moved into a share of the opening day lead with Spectrum by downing Reynolds 15-7, 15-7 and Campbell River 15-2, 15-7 and splitting with Courtenay losing the first game 15-4 before winning 15-7.

Spectrum defeated Courtenal 15-7, 15-6 and Mt. Douglas 15-7, 15-8 before splitting with Reynolds 8-15, 15-10.

Mt. Douglas, Reynolds and Lake Cowichan share third place with 3-3 records while Campbell River and Courtenay both trail with 1-5 marks.

Thorburn in Top Snooker Event

TORONTO (CP) — Canadian snooker professionals Cliff Thorburn and Bill Werbeniuk are among a field of 16 of the world's top players in the five-day Norwich Union open snooker tournament beginning Monday.

Thorburn, a native of Victoria and now residing in Toronto, won an international championship here in August as well as the Canadian closed championship in Ottawa.

Werbeniuk, a native of Winnipeg who now lives in Vancouver, first appeared on the British tour a year ago after winning both the Canadian and North American titles in 1973.

Jets Switched

NEW YORK (AP) — New York Jets of the National Football League said they have placed kicking specialist Bobby Howfield on the injured reserve list and have acquired second-year linebacker Richard Lewis from Buffalo Bills on waivers.

INVADERS FACE UNBEATEN BEARS

Players will have to adapt themselves to slightly different rules Sunday when Oak Bay Invaders tackle Seattle Wedgwood Bears in the inaugural International Bantam Bowl football game.

The unbeaten Bears, Washington State bantam champions, play the Island-champion Invaders at noon at Centennial Stadium and the game will be played under American rules and with American officials.

A bantam football official said in Victoria today that in previous years the Americans "weren't too keen about playing here because they thought it would be too one-sided and that they would come to the Island and thrash any team here."

"But now that the standard of football has risen so much here they are really interested," the official added.

BASKETBALL

NATIONAL ASSOCIATION
K.C.-Omaha 110, Boston 109; Washington 104, New Orleans 95; Detroit 117, Seattle 103; Chicago 102, Phoenix 95; Los Angeles 105, Philadelphia 99.

AMERICAN ASSOCIATION
Utah 109, New York 98; Denver 120, Indiana 114.

Esquimalt Falls To Mt. Douglas

It took some time but Mt. Douglas managed Friday night to win the Lower Vancouver Island high school boys volleyball title.

Matched against Esquimalt in the final at Oak Bay Junior High School, Mt. Douglas won the first contest, 15-12, then dropped the second, 15-6, before outlasting Esquimalt 15-13 in the last game.

Victoria High defeated Belmont, 15-3, 15-8, in a match deciding third and fourth places.

All four teams are entered in the eight-team Vancouver Island tournament which is to be held Nov. 23 at Esquimalt with the top four clubs to advance to the B.C. championship Dec. 5 in Victoria.

Buccaneers Walk Plank

Al McLaren turned in a standout performance Friday to lead London Boxing Club to a 6-3 Vancouver Island Hockey League victory over CFB Esquimalt Bucaneers at the Sports Centre.

With Victoria Cougars of the Western Canada League for the past three seasons, the 19-year-old McLaren scored three goals and set up a pair as the Boxers stretched their first-place hold to four points.

Ross Swanton, Graham Brown and Brian Hamilton scored Boxers' other goals while John Waller, Rene Taillefer and Moe Roy connected for the Bucs.

Meanwhile, four players and a team have been reprimanded by South Island Big Six League president Ivan Temple.

Temple handed one-game suspensions to three members of the Ingraham Buckaroos—Dennis Sproule, Tom Allen and Bryan Baynton — and to Lake Cowichan's Al White. The players were set down for using abusive language and drawing game misconducts.

Buckaroos also were fined $25 because the club already had received 10 misconducts, seven game and two match penalties this season.

	P	W	L	F	A	Pts
London Boxing	5	4	1	24	15	8
UVic Vikings	5	2	3	22	21	4
CFB Esquimalt	4	1	3	15	25	2

Next game: Friday — UVic Vikings, vs. CFB Esquimalt.

Centaurs Surprise Former Champions

BURNABY — Two longshots were to tangle today to decide the B.C. high school soccer championship.

Alberni Chieftains were meeting Centennial Centaurs of Coquitlam for the title, a situation most observers considered unforeseeable at the start of the tournament.

Chieftains made it to the final by beating Vancouver's John Oliver Jokers, 4-2, at Central Valley Park with Ted Roberts and Louie Viresack each booting two goals for the winners.

But it was the Centaurs who caused the most stir Friday.

Centaurs edged top-rated Burnaby North Vikings, 4-3, in a contest decided only after 17 penalty kicks.

Vikings had won the crown twice, in 1970 and 1972, and shared the title last year with Nanaimo Hubsters.

In consolation matches Friday involving Victoria clubs, Vancouver Tech beat Reynolds Roadrunners 3-2 in another game decided by a penalty kick and Spectrum won 2-1 over Vernon.

Spectrum and Vancouver Tech met today to decide sixth and ninth places in the 16-team tournament with Reynolds and Vernon deciding seventh and tenth spots.

Hawaiians Arrive Monday

Kamehameha High School of Hawaii will take on two opponents in international men's volleyball exhibitions Monday at Esquimalt High School.

The visitors, who finished second in the state championship last year and are favored to grab the title this season, meet Esquimalt Dockers at 7:30 p.m. and then face the University of Victoria Vikings at 8:30.

Admission prices will be 50 cents for students and $1 for adults.

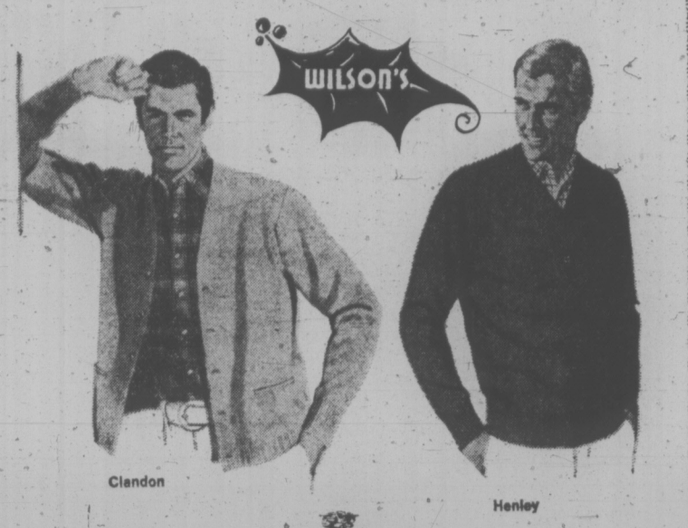

Alan Paine
MADE IN ENGLAND
A new way with Colour

Superb lambswool sweaters made in England by Alan Paine. Fully fashioned for perfect fit and comfort. In a sparkling array of exclusive colours. Sizes 38 to 46.

Henley: classic v-neck pullover with saddle shoulder.

Clandon: handsome soft-front cardigan with saddle shoulder.

Shetland crew-neck pullovers — also by Alan Paine. In heather tones and plain colors. Sizes 38 to 46.

Store Hours: 9 a.m. to 5:30 p.m. Downtown

W&J WILSON LIMITED
CHARGEX
1221 Government Street (Opposite Post Office) 383-7177
1210 Newport Avenue, at Windsor 592-2821
Empress Hotel (721 Government St.) 383-1919

Do-it Yourself TIPS

STAINS REMOVED FROM UPHOLSTERY—Many stains on upholstery can be removed with a solution consisting of oxalic acid granules (1 teaspoon) dissolved in water (1 pint). Wet the stain repeatedly and, for the last step, make a paste of the acid using fullers earth. Spread this over the spot and, when dry, brush it off. On some fabrics it may be necessary to repeat the paste treatment at least once.

IRLY INDEPENDENT RETAIL LUMBER YARDS
VICTORIA BUILDING SUPPLIES LTD.
2000 Government
382-7261

Nobody Knows Transmissions Like AAMCO

FREE 19-Point Multi-Check
FREE Road Test
FREE Towing if Needed
450 Burnside Rd.
Phone 385-7748

AAMCO TRANSMISSIONS

Herb Thompson
World's Largest Transmission Specialists
Written Guarantee Honored by Over 600 Dealers

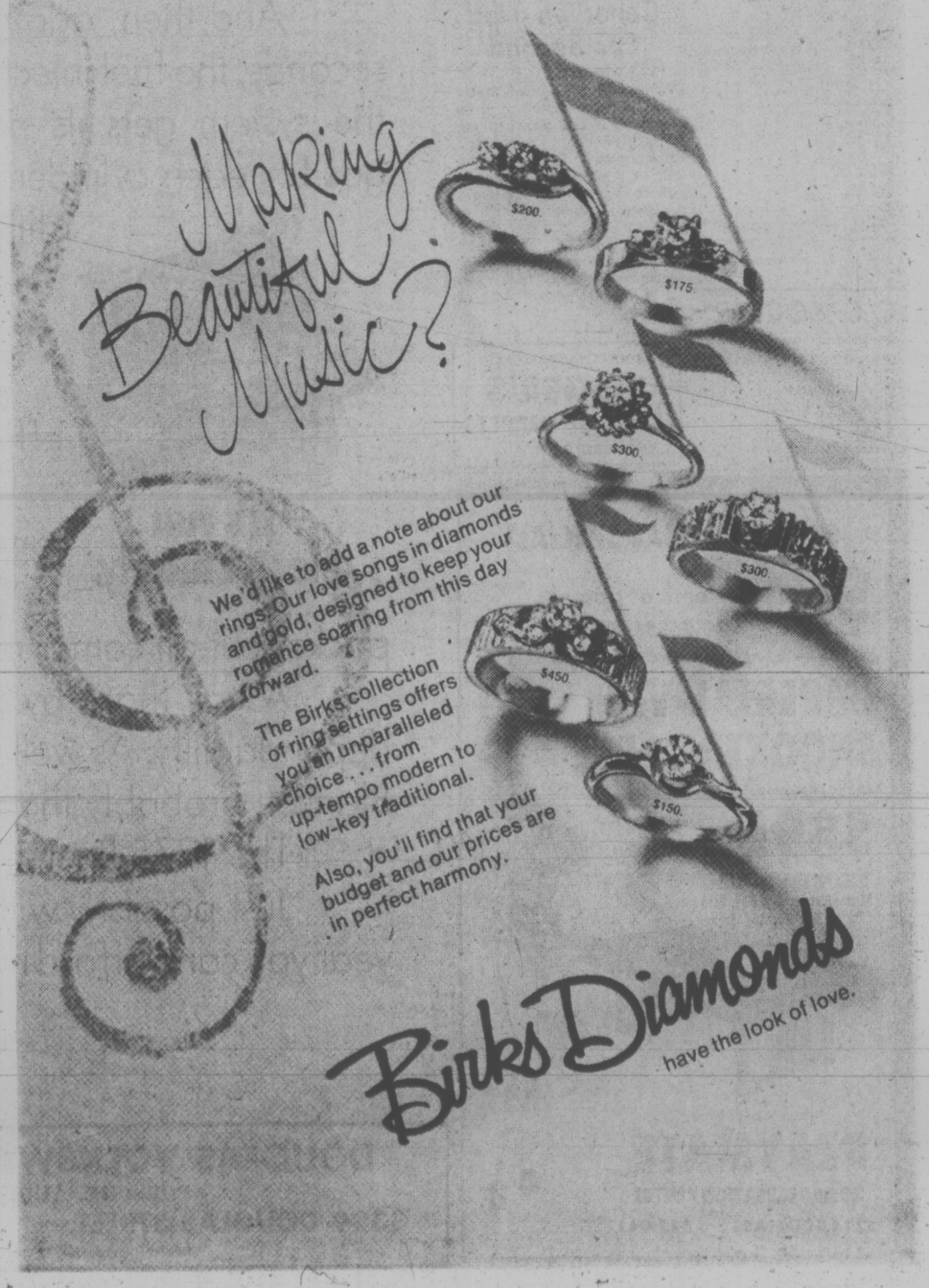

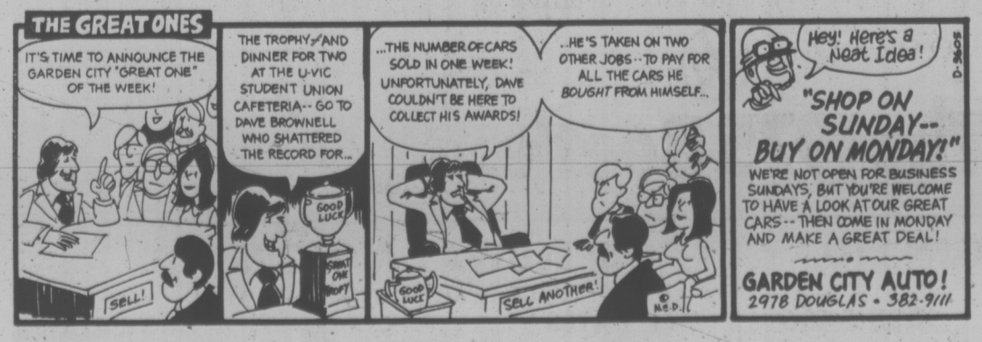

NHL SUMMARIES

PATRICK DIVISION

	P	W	L	T	F	A	Pts.
Phil.	18	12	3	3	60	37	27
Atlanta	19	9	6	4	56	49	22
NY Island	16	7	6	3	56	44	17
NY Rngers	16	6	6	3	49	44	15

SMYTHE DIVISION

	P	W	L	T	F	A	Pts.
Vancouver	17	10	4	3	60	43	23
Chicago	16	7	7	2	57	40	16
St. Louis	15	5	7	3	49	54	13
Minnesota	16	4	9	3	41	63	11
Kansas Cty	15	3	11	1	42	69	7

NORRIS DIVISION

	P	W	L	T	F	A	Pts.
L. Angeles	17	10	1	6	57	29	26
Montreal	18	8	3	5	72	53	21
Pittsburgh	14	5	7	2	55	57	12
Detroit	14	5	7	2	42	62	12
Washington	16	1	13	2	33	78	4

ADAMS DIVISION

	P	W	L	T	F	A	Pts.
Buffalo	17	12	3	2	76	56	26
Boston	16	6	5	5	68	51	17
Toronto	15	5	7	3	56	62	13
California	18	3	11	4	42	80	10

Next games: Tonight—New York Rangers at Montreal; New York Islanders at Detroit; Philadelphia at St. Louis; Washington at Pittsburgh; Chicago at Los Angeles; Toronto at Vancouver; Kansas City at Minnesota; Buffalo at Boston.

LOS ANGELES 2, VANCOUVER 2

First Period

1. Los Angeles, Murphy (3) (Williams) 4:55.
2. Vancouver, Lever (7) (Ververgaert, Boudrias) 13:41.

Penalties — Maloney (LA) 6:34; Hutchinson (LA) 13:29.

Second Period

No scoring.

Penalties — Dailey (V) 2:26; Gould (V) 18:03.

Third Period

3. Vancouver, Lalonde (5) (Dailey) 0:08.
4. Los Angeles, St. Marseille (4) (Murdoch) 18:07.

Penalty — Lalonde (V) 14:58.

Stops:

Edwards (LA)	11	1	6	—18
Smith (V)	9	9	5	—23

Attendance: 15,570.

TORONTO 5, CALIFORNIA 3

First Period

1. California, Johnston (5) (Patey, Christie) 0:49.
2. Toronto, Flett (4) (McKenny, Moffat) 2:39.
3. California, Hrechkosy (2) (Hampton, Huston) 12:03.
4. California, Gardner (1) (Johnston) 12:25.

Penalties — Turnbull (T) 0:23; B. Stewart (C) 4:54; Ferguson (T) 10:17; Turnbull (T) 11:28.

Second Period

5. Toronto, Flett (5) (Moffat, Turnbull) 4:58.
6. Toronto, Ellis (8) (Sittler, Turnbull) 12:07.

Penalties — Johnston (C) (double major) 10:45; McDonald (T) (major) 10:45; Dunn (T) 13:22.

Third Period

7. Toronto, Flett (6) (Moffat) 4:00.
8. Toronto, Sittler (8) (Ellis, Shack) 14:45.

Penalties — Hampton (C) 13:29; Nelson (C) 19:06.

Stops:

Hamel (T)	7	7	9	— 23
Meloche (C)	11	14	6	— 31

Attendance 7379.

PHIL. 2, ATLANTA 2

First Period

1. Atlanta, Harvey (6) (Quinn, Manery) 16:24.

Penalties—Harris (P) 3:14; Saleski (P) 10:50.

Second Period

2. Atlanta, Ecclestone (2) (Vail, Commeau) 2:29.
3. Philadelphia, MacLeish (7) (Clement, Barber) 3:42.

Penalty—Price (A) 2:33.

Third Period

4. Philadelphia, Kindrachuk (5) (Schultz, Saleski) 6:35.

Penalty—Jim Watson (P) 3:05.

Stops:

Parent (P)	9	17	6	—32
Myre (A)	9	19	11	—39

Attendance 15,141.

ISLANDERS 2, KANSAS CITY 4

First Period

1. New York, Stewart (7) (D. Potvin, Westfall) 14:51.

Penalties — Cameron (NY) 0:31; Croteau (KC) 13:55.

Second Period

2. Kansas City, Hudson (3) (Burns, Nolet) 10:04.

Penalty — Lewis (NY) 16:19.

Third Period

3. New York, D. Potvin (4) (Nystrom) 7:02.
4. Kansas City, Paiement (8) (Powis, Patterson) 9:15.
5. Kansas City, Nolet (8) (Burns, Hudson) 15:16.
6. Kansas City, Nolet (9) (Hudson, Burns) 19:54.

Penalties — None.

Stops:

Resch (NY)	9	9	11	—29
Plasse (KC)	5	8	11	—24

Attendance 6741.

JUNIOR SUMMARIES

WESTERN DIVISION

	P	W	L	T	F	A	Pts
VICTORIA	22	15	5	2	125	80	32
Medicine Hat	17	12	3	2	76	50	26
New West.	18	8	8	2	65	64	18
Kamloops	15	8	7	0	77	58	16
Edmonton	16	6	6	4	74	71	16
Calgary	19	1	13	5	62	110	7

EASTERN DIVISION

	P	W	L	T	F	A	Pts
Saskatoon	17	11	3	3	95	55	25
Brandon	20	9	8	3	92	99	21
Lethbridge	18	9	7	2	74	68	20
Regina	20	9	10	1	81	90	19
Winnipeg	16	3	8	5	58	76	11
Flin Flon	20	2	15	3	69	127	7

Next game: Tonight—Kamloops at Medicine Hat.

VICTORIA 9, CALGARY 3

First Period

1. Victoria, Gustafson (15), (Roberts, Peter) 4:02.
2. Victoria, Morris (19), (Bridgman) 5:52.
3. Victoria, Morris (20), (Roberts, Bridgman) 11:37.

Penalties: Hodgson (C) 3:57, Williams (V) 5:38, Miazga (V) 11:21, LaPointe (V) 17:01, Morris (V) (major) 17:36, Neeld (C) and Clackson (V) 17:42.

Second Period

4. Victoria, Bridgman (22), (Lucas, Morris) 8:21.
5. Victoria, Gustafson (16), (Peter Bowles) 10:37.
6. Calgary, Murray (Fynn, Lalonde) 16:40.
7. Victoria, Lucas (9), (Bridgman) 17:17.

Penalties: Sanderson (V) 11:54, Bandura (C) 15:12, Neeld (C) 17:32, Sanderson (V) 19:30.

Third Period

8. Calgary, Hodgson (Fynn) 3:09.
9. Victoria, Sanderson (3), (Hill, Martin) 3:30.
10. Victoria, LaPointe (9), (Lucas, Bridgman) 7:11.
11. Calgary, Ashby (Fynn, Neeld) 9:57.
12. Victoria, Fraser (6), (Cairns, Miazga) 16:24.

Penalties: Clackson (V) and Alstad (C) (majors) 5:26, Sanderson (V) (double minor) 8:24; Sanderson (V) (misconduct and game misconduct) 9:57, Glendenning (C) 11:21, Bridgman (V) 12:01, D. McLean (C) and Clackson (V) (majors) 13:16, Bandura (C) 17:07, Bridgman (V) 19:22.

Stops by:

Saar (V)	9	9	15	—33
Hendrick (C)	11	12	6	—29

Attendance: 3756.

EDMONTON (6) — Mike Will 2, Paul Mulvey, Brent Peterson, Terry Bucyk, Wayne Perkins; REGINA (6) — Dave Faulkner 2, Les Grauer 2, Rob Tudor, Mike Wirachowsky. Attendance 1005.

FLIN FLON (2) — Dan Kuntz, Kevin Marinos; SASKATOON (7) — Wes George 2, Dan Arndt, Blair Chapman, Fred Williams, Bernie Federko, Brian Ireland. Attendance: 2241.

WINNIPEG (4) — Gord Blumenschein, Pat Meagher, Larry Skinner, Guy Lash; LETHBRIDGE (4) — Alex Tidev, Stan Jensen 2, Bryan Trottier. Attendance: 2571.

HOCKEY TRAIL

AMERICAN LEAGUE
Nova Scotia 5, New Haven 4.
Providence 5, Virginia 4.
Rochester 6, Syracuse 2.
Springfield 6, Richmond 2.

CENTRAL LEAGUE
Seattle 4, Fort Worth 1.
Salt Lake 7, Tulsa 2.
Oklahoma City, 5, Denver 2.
Dallas 7, Omaha 0.

WESTERN INTERNATIONAL
Cranbrook 7, Trail 4.
Spokane 4, Kimberley 2.

QUEBEC MAJOR
Laval 3, Trois-Rivieres 2.
Sorel 6, Quebec 4.
Sherbrooke 9, Chicoutimi 2.
Shawinigan 4, Hull 3.

ONTARIO JUNIOR A
Sault Ste. Marie 5, Kingston 4.
Kitchener 6, Oshawa 2.
Peterborough 9, Toronto 7.
Ottawa 8, St. Catharines 3.
Hamilton 7, London 5.

MANITOBA JUNIOR
Dauphin 5, St. James 4.
Portage 5, Brandon 4.

SASKATCHEWAN JUNIOR
Prince Albert 7, Moose Jaw 5.

PJHL
Coquitlam 5, NW Vancouver 2.

B.C. JUNIOR
Vernon 8, Nanaimo 4.
Kelowna 6, Penticton 3.

Canadian Tied For Second

MEXICO CITY (AP) — Ed Byman of the United States shot a seven-under-par 65 to lead the second round of the $40,000 Mexican open golf tournament Friday while Frank Whibley of Toronto tied for second with Lee Trevino.

Byman's two-round total of 137 on the 6,995-yard, par-72 Lomas Golf Club course gave him a two-stroke lead. Whibley shot a 68 and Trevino had a 70 to share second place at 139.

O.C. SOCCER

LONDON (CP)—Results of soccer games played Friday in Britain:

DIVISION III
Colchester U 5, Grimsby T 0.
Tranmere R 3, Preston NE 1.

DIVISION IV
Southport 0, Northampton T 0.
Stockport C 1, Crewe Alexandra

PRE-XMAS SPECIAL
ROGER'S
HOUSE OF CARPETS
SEE PAGE 2

PRE-CHRISTMAS SPECIAL!
$50 worth of games or accessories
will be included in the price of an
IMPERIAL VIP SNOOKER TABLE
at the regular price of
$895 plus installation
STORE HOURS:
Mon.-Thurs. 9-5, Fri. 9-10
Sat. 10-5, Sunday 12-5

"Quality at its Finest"
PLAYMATE
HOME RECREATION CENTRE
3214 DOUGLAS 383-0421

1975. THE YEAR YOU CAN FINALLY AFFORD FUEL INJECTION.

Until now, fuel injection has almost exclusively been a luxury item on luxury cars, costing anywhere up to twenty-five or thirty thousand dollars.

And if you've had the big sums of money it took to buy those kind of cars, then you know what a wonderful thing fuel injection can be.

Well, from this day on, all you need is the little sum of money it takes to buy a 1975 VW Beetle, to know what a wonderful thing fuel injection can be.

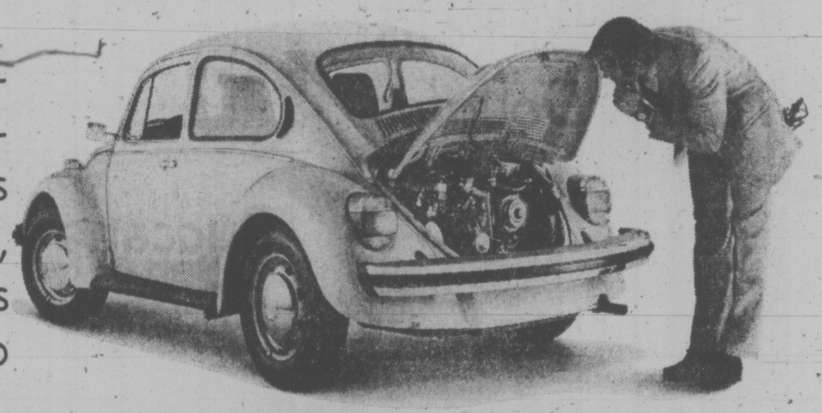

Porsche, Alfa Romeo, Mercedes and now the Beetle.

What you get for your money is an electronic brain, or control unit, that receives signals from the engine, evaluates them, and in micro-seconds, determines exactly how much fuel should go into each cylinder.

And then, again in micro-seconds, the fuel injectors (where the system gets its name from) actually inject the precise amount of gas for each cylinder. As an added bonus we might add that our system still only requires good old regular gas.

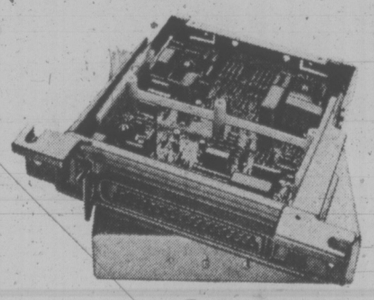

It's run electronically.

Now, if all this sounds rather remarkable, well it is.

Because it means you don't waste a drop of gas.

Your engine runs more smoothly, it runs more efficiently and it runs more trouble-free.

Plus, the whole system is perfectly pre-set. And tamper-proof.

What else you get for your money is the amazing package it all comes in: The Volkswagen Beetle.

A car that's by now legendary for its craftsmanship, quality and dependability. As well as a car that's covered by the VW Owner's Security Blanket, probably the most advanced auto coverage plan in the world.

The 1975 Beetle with electronic fuel injection.

Just possibly, with the way things are shaping up, this might be the year you can't afford not to own one.

The 1975 Beetle.

DOUGLAS VOLKSWAGEN LTD.
PORSCHE, AUDI
3329 DOUGLAS STREET 388-5466
Dealer Licence No. D 7032

SPEEDWAY MOTORS LTD.
VOLKSWAGEN, PORSCHE, AUDI
971 YATES at Vancouver 4 385-2415
Dealer Licence No. D 6055

MINERAL REVENUE IN BRITISH COLUMBIA

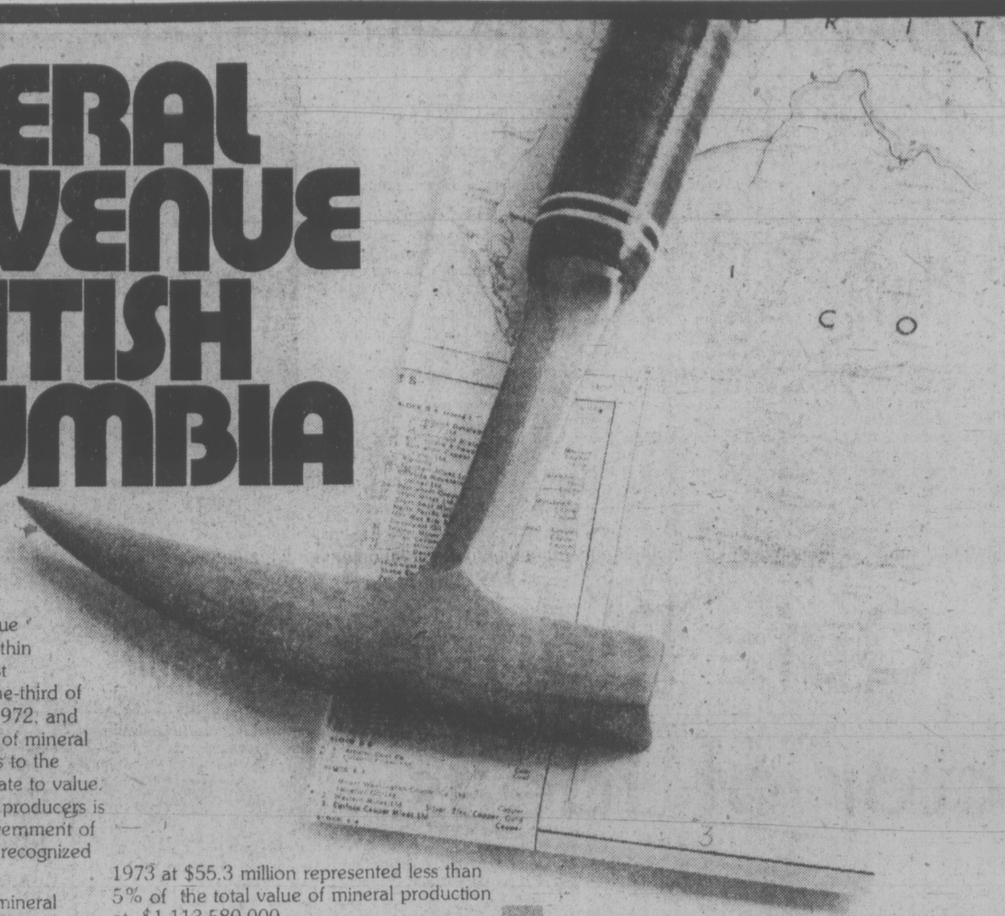

Mineral production in British Columbia ranks second in value only to forestry output. In the years of 1972 and 1973, by far the greatest share of that value was generated by the mining industry. Within that context copper proved to be the most valuable single mineral, accounting for one-third of the total value of mineral production in 1972, and one-half of—that in 1973. The high value of mineral production notwithstanding, direct returns to the Province have been wholly disproportionate to value. Although the general tax contribution by producers is acknowledged, the enormous cost to Government of infrastructure and social services must be recognized as well.

The disproportionate ratio between mineral value and mineral revenue is particularly striking in light of the low labour intensiveness of the mineral-producing industries. In 1938, the year of highest metal mining employment in British Columbia prior to the 1950's, some 10,000 workers derived their livelihood from metal mining as a whole. In the same year copper production amounted to sixty-six million pounds. In 1974 some 14,600 workers found employment in metal mining, including approximately 4,200 people engaged in exploration and development. By contrast, copper production will amount to more than seven hundred and fifty million pounds in 1974. Hence, copper production alone increased ten times since 1938, while provincial metal production employment experienced virtually no increase.

The following graphic depiction of the relationship between copper production and metal mining employment in British Columbia is indicative of similar imbalances throughout Canada. Industry claims with regard to the multiplier effect of mining employment have been exaggerated and lack the support of empirical research. Employment benefits are even smaller in the petroleum industry. At the same time, however, petroleum resources have traditionally yielded far greater direct returns and revenue, offsetting thereby some of the imbalances accruing from low labour intensiveness. In addition, demands on Government by way of infrastructure provision tend to be far greater in the mining industry than in the petroleum industry.

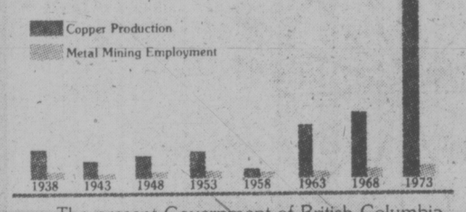

The present Government of British Columbia assumed office in the fall of 1972. In that year the production value of mineral resources amounted to $530,573,000. Mineral resource revenue, including the 15% mining tax at nearly $6 million, added up to $8.3 million, or 1.5% of that value. The production value of petroleum resources amounted to $105,645,000 and petroleum resource revenue, including land sales at $20 million, added up to $44.8 million, or 43% of that value. The annual total of mineral revenue at $53.2 million represented approximately 8% of the total value of mineral production at $636,218,000.

The production value of British Columbia's mineral resources rose to $997,549,000 in 1973. This was largely a function of increases in copper production and in the prices of most metals produced in the Province. Mineral resource revenue, again including the 15% mining tax at $6 million totalled $8.7 million, or less than 1% of that production value. Despite a significant reduction in crude oil output due to depletion, the production value of petroleum resources rose to $116,031,000 and, notwithstanding a drop in the income from land sales to less than $18 million, petroleum resource revenue increased to $46.6 million or 40% of that production value. The total of mineral revenue in 1973 at $55.3 million represented less than 5% of the total value of mineral production at $1,113,580,000.

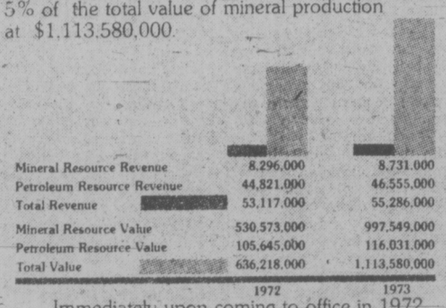

	1972	1973
Mineral Resource Revenue	8,296,000	8,731,000
Petroleum Resource Revenue	44,821,000	46,555,000
Total Revenue	53,117,000	55,286,000
Mineral Resource Value	530,573,000	997,549,000
Petroleum Resource Value	105,645,000	116,031,000
Total Value	636,218,000	1,113,580,000

Immediately upon coming to office in 1972, the new Government of British Columbia initiated studies of returns from the depletion of the Province's non-renewable resources. In keeping with the above data, it became quickly apparent that returns from mining production were dismally low at 1.5% of production value. The Hon. Leo T. Nimsick, Minister of Mines and Petroleum Resources, made it clear to the mining industry and the public at large that the Government, as the owner and landlord of the Province's resources, fully intended to obtain a greater share of resource value. The experience of 1973 merely served to underline the growing disparity between resource value and resource return. In the light of this phenomenon Mr. Nimsick announced that mineral royalties would be phased in as follows, (a) no royalties in 1973; (b) partial royalties in 1974; and (c) full royalties as of 1975.

In keeping further with the rapid depletion of British Columbia's crude oil reserves, and in anticipation of dramatic price increases for petroleum, the Government introduced Bill 32 in the Spring Session of 1973. This Bill contained amendments of the petroleum royalty provisions of the PETROLEUM AND NATURAL GAS ACT. While natural gas royalties remained unchanged until pricing problems could be solved, the ceiling on petroleum royalties was raised to a maximum of 40% of production. At the same time, royalty exemptions were provided for the first three years of production by discovery wells. Step-out wells in new petroleum pools were granted a generous three-year reduction in royalty obligation. The new petroleum royalty schedule of June 1, 1973 provided for a provincial average royalty of 28% of production.

The Spring Session of 1973 also saw the passage of Bill 64, the MINERAL LAND TAX ACT. Bill 64 was introduced in recognition of the extensive private ownership of mineral rights by persons other than the Government. Some 8,000 mineral claims, covering approximately 300,000 acres of valuable mineral lands had been granted through the years. These were subject to a tax of $0.25 per acre under the TAXATION ACT. Moreover, mineral rights to some 8.2 million acres had been granted to various railway companies in the early history of the Province. These were not subject to any taxation at all. Hence, the taxation of crown-granted mineral claims was transferred from the TAXATION ACT to the MINERAL LANDS TAX ACT and was combined with the taxation of mineral rights held by the successors of the early railway companies.

The MINERAL LAND TAX ACT provides for taxation at two levels. First, mineral lands are subject to an acreage tax ranging from $0.25 to $1.00 per acre. By far the greatest number of mineral properties is subject to the levy of $0.25 per acre. These are non-designated mineral lands whose mineral content has not been sufficiently established, and which do not exceed 50,000 acres in combined area per owner. Second, designated mineral lands are subject to an acreage tax of $2.00 per acre and, in the case of actual production, to a tax not exceeding 25 mills on every dollar of the assessed value of a production tract. The Assessment Regulations under the MINERAL LAND TAX ACT provide for the valuation of production in a tract during the year prior to an assessment year. Hence, 1974 production constitutes the basis for mineral land taxation in 1975.

In the fall of 1973 the Government of British Columbia once again focused attention to returns from the production of natural gas. Public hearings, conducted by the newly-established B.C. Energy Commission, confirmed Government conclusions that natural gas was seriously underpriced particularly in the export market. Because of this natural gas royalties could not be raised. The problem was solved in a series of dramatic steps. A crown-corporation was established to become the provincial purchasing and sales agency. B.C. Petroleum Corporation offered all natural gas producers a new contract which contained substantial field-price increases. Nearly all producers accepted. Federal resistance to a higher export price for natural gas was overcome by an increase in the cost to British Columbia consumers which, under federal regulations, had the automatic effect of raising the export price. Since approximately 60% of the natural gas production in British Columbia is exported, revenue from this production was substantially increased. Further revenue gains will result from the Canada-wide increase in the export price of natural gas which, for British Columbia, will take effect on November 1st, 1974. This, in turn, enables the Government to improve the economics of exploration by the offer of higher prices for the production of a new natural gas.

By spring of 1974 dramatic changes had also occurred in world crude oil markets. An intricate set of international, political and economic circumstances brought the prospect of serious petroleum shortages. Imported oil became extremely costly and Canadian export prices rose correspondingly. The Federal Government introduced an export tax to offset the increased cost of imported petroleum. The domestic price of crude oil was kept at previous levels until April 1, when it was permitted, by agreement with the Provinces, to rise to $6.50 per barrel. This was necessary to reduce the cost of the subsidy to Eastern Canada for petroleum imports, and to make for greater acceptability in the export market of prevailing world prices for the import of Canadian crude oil.

The Government of British Columbia moved swiftly to secure for the Province a proper share of the income accruing from this domestic price increase. The passage of the PETROLEUM AND NATURAL GAS AMENDMENT ACT permitted the introduction of a new royalty schedule. Under the June 1, 1974 Petroleum Royalty Regulations the ceiling on crude oil and condensate was set at a maximum of 60% of production, providing for a provincial average of about 50% of production. Notwithstanding this increase in Provincial revenue, petroleum producers also experienced a substantial boost in their income. Moreover, the three-year royalty exemption for petroleum discovery wells was retained as a further incentive to expand British Columbia's dwindling petroleum reserves.

The dramatic occurrences in the energy field during the winter of 1973 / 74 had a significant effect for British Columbia's coal industry. Interest was sparked in coal as a base for the production of electricity, gas, and a wide range of chemical by-products. At the same time, this interest assisted in boosting the export price of metallurgical coal. This, in turn, permitted the producers and the Province to share in the additional income. A new COAL ACT was introduced in the Spring Session of 1974, which set coal royalties at a minimum of $1.00 per ton of metallurgical coal and $0.50 per ton of thermal coal in 1974. The corresponding levels are $1.50 and $0.75 after 1974. These royalty provisions have been incorporated in the new Coal Royalty Regulations.

Legislative efforts regarding mining revenues also came to fruition in the Spring Session of 1974. The introduction of Bill 31, the MINERAL ROYALTIES ACT sparked heated debate within and outside the Legislative Assembly. Much of the debate focused on the financial impact of the legislation, with the mining industry claiming much higher royalty obligations than were estimated by the Minister. Notwithstanding the pressure of the industry, the MINERAL ROYALTIES ACT was given passage by the Legislature, and was proclaimed as of October 1, 1974. Its provisions take effect as of January 1, 1974, however.

The Act provides for royalty calculation according to two rates, a basic rate and an incremental rate. Basic royalty will be 2.5% of net-smelter returns after transportation costs in 1974, and 5% in subsequent years. In case of low prices, the basic rate may be reduced by 1%. Provincial processing such as smelting or refining may reduce the rate by a further 1%. Incremental royalty is payable only if net-smelter returns exceed 120% of the basic value of a designated mineral, and consists of one-half of such excess. Basic value determinations and mineral designations are made by Cabinet order.

The MINERAL ROYALTIES ACT has immediate application to four designated minerals: copper, lode gold, molybdenum, and silver. Other minerals such as lead and zinc will be designated in the near future. The Basic Value Regulations provide for automatic basic value adjustments each year by linkage to the Wholesale Price Index (Canada). Half of any annual movement in this index will be applied in this fashion, accounting thus for inflationary mining cost increases. Moreover, a significant three-year inflation in the basic value of minerals mined in new operations will assist pay-back by reducing incremental royalty at times of high prices, and by reducing basic royalty at times of low prices.

When Bill 31 was introduced the Minister estimated 1974 revenue to amount to $25 million. At the time of proclamation this estimate was up-graded to $30 million, largely due to the unexpected stability of copper prices at relatively high levels. Together with all other mineral revenue, this will provide a total of approximately $125 million in 1974. With the first year of full operations under the MINERAL LAND TAX ACT in 1975, Provincial revenue from all mineral production will add up to approximately $150 million, plus a like amount for revenue generated by the British Columbia Petroleum Corporation. At best, one-quarter of this possible total of $300 million will be derived from mining operations. Three-quarters will come from the production of petroleum resources.

It will be some time before the full impact of these revenue changes in British Columbia will be analyzed. The Department of Mines and Petroleum Resources is engaged in a constant process of evaluation. In this it is assisted by other agencies and departments. Early indications are that the Province is flourishing as never before. So long as the Government of Canada refrains from introducing punitive tax measures, mineral producers in British Columbia will continue to flourish with the Province. Nevertheless, the Government is not satisfied with a mere reduction in the imbalance between mineral value and mineral revenue. Convinced that there are many ways in which this value can be added to, it has commenced intensive studies of the entire field of mineral production with a view to increasing industry-based employment and other benefits. Before long these studies will lead to policy decisions with long-term implication for the economic development of the Province and Western Canada. British Columbians are well on their way to obtaining maximum returns from the depletion of their non-renewable resources.

BRITISH COLUMBIA DEPARTMENT OF **MINES AND PETROLEUM RESOURCES**

The Honourable Leo T. Nimsick, Minister

Book Shows Growth of Women

By SUSAN RUTTAN
Times Staff

At 66, with her silver hair and stately bearing, Florence Bird is a woman no longer young but still beautiful.

She speaks articulately and confidently, like a woman long in the public eye.

And something of her "silver spoon" upbringing of years ago in Philadelphia still shows.

Mrs. Bird is known across the country as chairman of the Royal Commission on the Status of Women, which published its report in December 1970.

Using her professional name, Anne Francis, she's been broadcasting on CBC radio for 30 years.

She's in Victoria this weekend to talk about her recently published autobiography and to research material for a radio documentary she's planning to do on Nellie McClung, the pioneer feminist who died in Victoria in 1951.

"The reason I wrote it is because I thought it might help young women to see how they can grow," she said of her book in an interview.

Mrs. Bird said she wants women to realize they can have both an interesting career and a happy marriage, as she has.

She and husband John Bird, former editor of the Winnipeg Tribune and now retired, celebrated 46 years of marriage this week.

Part of a successful combination of career and marriage is finding a husband who can accept a mature relationship, she said, one who understands that "the more you develop your own potential the more you have to give."

"John never wanted his wife to be a doormat."

Mrs. Bird didn't start off as a career-minded activist.

Born the daughter of a wealthy Philadelphia psychiatrist, she lived the "very sheltered life of private schools and dancing classes."

She went to Bryn Mawr college at 16, but quit at 18 after her father's death to concentrate on being a debutante.

At 20 she married reporter and Harvard man John Bird, and moved to New York.

Her career consisted of writing book reviews for the Saturday Review until the Birds moved to Canada in 1930 "to seek our fortune".

They eventually settled in Montreal where Mrs. Bird began to do serious studying of economics and political science, and began lecturing for the first time.

When the Birds moved to Winnipeg in 1937, Mrs. Bird began doing a local radio show commenting on news events. When the Second World War broke out she began doing a program for the CBC on women's involvement in the war.

She continued her work as broadcaster and journalist after the war when they moved to Ottawa, where they still live.

Her career and her lifelong interest in women's rights culminated in 1967 with her appointment as chairman of the commission on the status of women.

This in turn resulted in her selection as consultant to a task force currently investigating women's place in the CBC.

She's still lecturing, and she expects to act as consultant to a developing country planning to investigate the status of its women.

The program on Nellie McClung she will both write and narrate.

Mrs. Bird's autobiography, Anne Francis: An Autobiography by Florence Bird, is published by Clarke Irwin.

BIRD
. . . broadcaster

ISLANDERS UBC GRADS

More than 50 Vancouver Islanders have completed their studies at University of British Columbia and will receive their degrees at the 1975 spring convocation:

VICTORIA

Doctor of philosophy — Ted Baker, Nicholas Carter;
Master of arts — Robert Allin, Dennis McFarlane, Esther Robertson, Leonard Roueche;
Master of science — Robert Hawes, David Parsons;
Bachelor of science in agriculture — William Awmack;
Bachelor of arts — John Edmonson, Sharon Hume.
Bachelor of commerce — Edmond Adkin, Doug Young;
Bachelor of secondary education — Phil Cowley, Harold Larson;
Bachelor of elementary education — Lynn Musgrove;
Bachelor of home economics — Grace Maia;
Bachelor of nursing science — Joan Davidson, Joyce Modrall, Judith Roberts;
Bachelor of recreation education — Kenneth Smith, Robert Carne, Peter McCarter;
Master of social work — Patricia Buchanan.

CHEMAINUS

Master of science in business administration — Patrick Watson.

COMOX

Bachelor of secondary education — Herbert Evans;
Bachelor of home economics — Leslie Richardson;

COURTENAY

Bachelor of secondary education — Joseph Wallace.

DUNCAN

Bachelor of secondary education — Leonard Gerbrandt.

ESQUIMALT

Bachelor of home economics — Madeleine Darling.

FANNY BAY

Bachelor of arts — Robert Mason.

COWICHAN LAKE

Bachelor of commerce — Donald MacDonald;
Bachelor of secondary education — Lloyd Harvey.

LANTZVILLE

Bachelor of secondary education — Keith Abbott.

MALAHAT

Bachelor of arts — Brian Juriloff.

NANAIMO

Bachelor of arts — Paul Sedola;
Bachelor of commerce — Dennis Brown, Gordon Lloyd;
Bachelor of secondary education — Arden Allingham, Stephen Ross, George Smiley, James Watson;
Bachelor of science — John Dunning.

PARKSVILLE

Bachelor of elementary education — Michael Davenport.

PORT ALBERNI

Master of education — Thomas Hall;
Bachelor of arts — Kenny Chan, Shirley Bonfield;
Bachelor of elementary education — Rodney Burke;
Bachelor of science — Edward Watson.

PORT ALICE

Bachelor of science in forestry — Liter Yu.

SAYWARD

Bachelor of elementary education — Pearl White.

OPENING SOON!!
FACTORY SOUND CENTRE
8 TRACK TAPES, $3.99
661 EAST BURNSIDE

Party Game, Quiz Pioneer Collector of Ideas

By DEREK SIDENIUS
Times Staff

Roy Ward Dickson is a collector — an inveterate hoarder.

You name it, he's been the route: from the unusual — maths puzzles, word games, and quizzes, to the traditional — he once had a collection of British Empire stamps that was 97 per cent complete. Collecting has been almost a compulsion.

At 64 he's still at it.

His house in the university district is a treasure trove of memorabilia, paintings, carvings, ornaments and quite likely the best shell collection in the west — a collection, incidentally, he began less than two years ago.

"This place," he'll say almost apologetically to the first-time visitor, ". . . some people think it looks like a museum."

But that is just the tangible evidence of a man with a passion for things of beauty.

His first love has been collecting ideas — ideas which made games out of learning — ideas which made his name a household word to million of people in Canada and Great Britain.

For Dickson is a pioneer — perhaps one could call him the father of the modern day party game and quiz show.

He broadcast the world's first quiz show in May, 1935 over CKCL Toronto. In the 34 years that followed, before retiring to Victoria, he became a popular figure on Canadian and British radio and television.

In Canada he achieved fame as compere on the Fun Parade and Take A Chance. In Great Britain his Abracadabra, Mr. and Mrs., Turnabout, Think of a Word, Three Little Words and Soapbox were perennial favorites in the 50's and 60's.

In all, he devised, produced, and conducted well over 5,000 audience-participation shows, involving more than 50 series.

So it is not really surprising he should have collected a sampling of quizzes and put them together in book form. It was published last spring.

Unabashedly called the Greatest Quiz Book Ever, it contains 61 intriguing, widely-varied quizzes which can be played either individual or in groups.

He's not wild about the title.

"I don't like it . . . I'm sorry about it . . . in fact, I disclaim it."

He says he originally wanted to call it Superquiz after one of his early shows. His publisher in London, England, Wolfe Publishing Limited, concurred. But the American publishing firm, Harper and Rowe, which intended to produce the book simultaneously in the U.S., wanted something snappier. No less a superlative than the "greatest ever" would do.

"I might think it is the greatest quiz book ever," Dickson says. "But it is not for me to say."

He feels the book has "the entertainment value of a hundred quiz programs".

Quizzes should be challenging, he contends, neither too easy nor too tough, able to stir interest and inform.

Take an example from the book 25 pictures of famous buildings, bridges, temples from around the world. Question: name the cities they are found in?

Or how about a little 50-question quiz on the plant kingdom?

Or a quiz on spelling. What's a mho, or an ouphe? The information is bound to impress, if not confound or amaze.

Dickson knows there is nothing like a good quiz to grab a person's attention.

So do his publishers. Immediately after The Greatest went to press, Wolfe wanted not one sequel, but four.

Dickson, with the "inestimable" help of his wife, Shirley, obliged and had them completed by the end of summer.

During the same period he undertook two other books.

One tells how to make money at roulette and blackjack. Wolfe will publish it next year.

A cynic might smile and a skeptic frown, but Dickson says he has a winning system — and has substantial proof whatever it is seems to work — he's never lost yet.

The other book, commissioned by West Vancouver publisher J. H. Douglas, is a compendium of jokes.

Ever the collector, Dickson says he's been storing away jokes for years.

He's also catalogued unusual happenings, clipped from the press. Those will be the subject of yet another book called Man Bites Dog which he hopes to have published next year.

"Everything is coming to a head at once . . . and I'm supposed to be retired . . ."

Ironically his major work over the past six or seven years has failed to get into print.

When he, his wife and their three children, Vaughn, 20, Valerie, 19, and Pamela, 23, came to Victoria in 1968 his aims were simple — a quiet place to raise his family a slower place to, what else, collect his thoughts and write a serious book dealing with man's adaptability to future change.

It is an iconoclastic bombshell that spares no punches in telling what he believes man must do to survive. He calls it Turning Point Three, a reference to the advent of the computer age which he feels is the third major turning point in man's evolution. (The other two were agriculture and the industrial revolution).

DICKSON
. . . hoarder

But try as he might he has been unable to get it published.

A year-and-a-half ago he took the manuscript, then in its sixth rewrite, to England. (He has five quiz and game shows still running there and commutes two or three times a year on business.)

He took it to a friend who works for Wolfe publishers.

The friend said to Dickson: "What we really want is a book on quiz shows. You're well known in the field. Do you think you could deliver one in six months time?"

Dickson did better than that. Within three months a draft was on the publisher's desk.

It became his own personal turning point.

But he hasn't forgotten his unwanted work, temporarily shelved. All he needs is some time to collect more material and begin rewrite number seven.

As a collector supreme, he's more than half way there.

Police Car At Fault

SURREY (CP) — A police cruiser travelling at excessive speed without sufficient emergency warning contributed to a crash last month which killed three persons, including the RCMP constable driving the cruiser, a coroner's jury ruled Friday.

Coroner Doug Jack said the deaths of Constable John Terrence Draginda, Donald John Bahme and his wife Lorraine were unnatural and accidental.

Constable Draginda, accompanied by an auxiliary officer, were responding to a reported traffic accident when the cruiser was in collision with a camper truck at a Surrey intersection at about 1 a.m. Sept. 29.

Witnesses said the cruiser was travelling between 70 and 80 miles per hour, and reports indicated the cruiser did not have its siren on, although the red lights were flashing.

The jury recommended that when police vehicles exceed the speed limit both the siren and lights should be operating.

PRE-XMAS SPECIAL
ROGER'S
HOUSE OF CARPETS
SEE PAGE 2

Visit our modern Hearing Aid Dept. at Eaton's

It's all new, with the most modern and proven of testing facilities. Equipped and designed to give us the scientific feedback for a true analysis of your hearing problem. Everything is here to serve you better, right down to a sound-proofed booth And, of course, there's a full line of the most up-to-date hearing aids to solve most hearing problems that can be helped by hearing aids.
We'll be pleased to demonstrate our testing facilities for you any time. Visit us soon.

Hearing Aid Centre, Fourth Floor
Phone 382-7141
Member West Coast Society of Hearing Aid Specialists

EATON'S

Store Information 382-7141

BEFORE THE JUDGE

A Victoria man who said he was only trying to frighten his former girlfriend and her beaux by firing a .32 revolver in their close proximity was sentenced to six months in jail and placed on one years' probation Friday.

Appearing in Victoria provincial court, Randy David Koch, 24, pleaded guilty to dangerous use of a firearm.

He had been remanded from Thursday for psychiatric examination. Dr. E. L. McNiven told the court Friday in his opinion Koch was mentally fit to stand trial.

Prosecution was by way of indictment.

Victoria police said Koch met his former girlfriend, Sandra Evans, on the stairway of a house at 597 John at 2 a.m. Nov. 12 as she returned home with a friend, Clinton Shaw.

"What do you wan?" she inquired.

"What do you think?" he responded and pulled out a revolver pointing it a foot from her stomach.

Police said Koch moved the gun three feet to the right and fired a bullet through the bedroom door into a back wall.

He fired again and the shell went into the screen of a television set.

He then pointed the gun at Shaw, moved slightly to the left and fired, shattering a large plaster lamp on a table.

Koch then ran from the house. He threw the gun into the harbor near the Point Ellice Bridge and went to Victoria police station where he turned himself in.

He professed he wasn't trying to hurt Evans or Shaw, only frighten them.

In addition to the prison term, Judge William Ostler prohibited Koch from owning or carrying a firearm for two years.

* * *

Failure to appear in court resulted in a 14-day jail sentence for Danny Michael Horne, 20, of 3261 Wicklow.

Police said Horne was charged with impaired driving in Central Saanich Nov. 1 and was to appear in court Nov. 8 but didn't.

He was arrested in Prince George Wednesday.

Horne pleaded guilty to both charges. Green set a $350 fine and prohibited the accused from driving for two months.

* * *

Joseph James Thomas, 25, of 1498 Admirals was fined $100 after pleading guilty before Ostler to possession of a restricted drug (MDA) Thursday behind the Century Inn.

SAI TOYOTA
For Cars Out Of Warranty

10-POINT Inspection And Tune-Up

1. Clean and adjust ignition points.
2. Clean and adjust spark plugs.
3. Test engine compression and report.
4. Adjust carb idle and linkage.
5. Clean and test battery.
6. Inspect all hoses and belts.
7. Check voltage regulator and adjust.
8. Inspect air filter.
9. Inspect brake lining.
10. Inspect exhaust system.

Reg. 20.00 Value
only 16.00 (plus parts)
Til Nov. 30th.

ANY TOYOTA Oil Filter 2.75
ANY TOYOTA Air Filter 3.75

SAI TOYOTA

SAUNDERS-HITCHMAN TOYOTA
2040 Cadboro Bay Rd. at Fort and Foul Bay
592-2471 Dealer Lic. No. D5-021

POETRY READINGS
Susan Musgrave
reads from her latest book
"GULLBAND"
a delightful collection of 43 poems with 24 illustrations by RIKKI.
AUTOGRAPHING PARTY TO FOLLOW
AT
IVY'S BOOKSHOP
1507 Wilmot Place
(Around the corner from the Oak Bay Theatre)
FRIDAY NOVEMBER 22, AT 8:00 P.M.

New Fashioned Clothing for Gentlemen is Our Business . . .
Old Fashioned Service, by Gentlemen, is Our Philosophy . . .

At British Importers we will provide you with an outstanding selection of tailored clothing, sportswear and shoes from some of the finest houses of Europe and Canada.

You will be treated to very personalized service by highly knowledgeable personnel who will assist your every need, from first showing to final fitting.

Our custom tailors (who pride themselves on their old country craftsmanship) will ensure correct finishing.

So, if you like new-fashioned gentlemen's clothing with old-fashioned service, by gentlemen, you'll find both at British Importers.

British Importers

Yates Street at Broad

Books For Young Readers

Reviewed by JUDITH TERRY

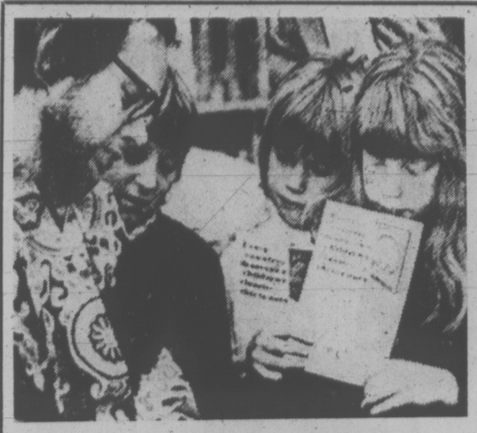

Dennis Lee and fans

About Poetry And Children

By SUSAN MUSGRAVE

As a child, I loved poetry. I was unaware then of any incongruity between the world of poetry and the world I lived in. Even before I had learned how to read I had memorized all the poems my father read to me at bedtime and would in turn "read" them aloud to my younger brothers and sister.

As soon as I went to school my attitude changed. First of all, poetry was anything that rhymed and rhythmed, so to speak, and was generally about jolly boys and girls having a wonderful time splashing themselves in mud puddles. It was a dreary experience in most ways — about as vacant as the daily Bible reading where, due to school board regulations, nothing "controversial" was allowed to be read. This, of course, didn't leave much scope. Nor did it succeed in capturing either my attention or my imagination. In short, anything that might have been an enlightening experience at that particularly impressionable age, was ruined for me when it became institutionalized.

Later on in school only the "brains" enjoyed poetry. One was almost led to feel ashamed of oneself by the majority of the students for taking anything more than a casual interest in the subject. And the poems that were chosen for us to "learn" had about as much relevance to our early adolescence as the frogs we squeamishly dissected in the lab had to life in the swamp.

Perhaps this is more a comment on the methods of teaching than on the actual poems themselves; but I know that Wordsworth's "Daffodils" escaped me altogether somewhere in the process of searching for a 'hidden meaning." At the age when my contemporaries were dropping LSD and discovering Ginsberg and Bob Dylan for the first time, having to read Wordsworth was like having to listen to Beethoven's Violin Concerto in D Major. The theory was, I believe, that only after we had read Byron and Keats would we be prepared for e. e. cummings and T. S. Eliot. In fact it never really worked that way. We needed something to 'identify' with — something that we felt was our own discovery, a poet who spoke for us and, most important of all, one that our parents would ultimately disapprove of.

To further emphasize the peculiar attitude of some of our educators towards poetry I remember one of the punishments for misbehavior being to memorize a poem, particularly the punctuation. I also remember writing an exam where we had to add up the number of metaphors and similes in Earle Birney's epic narrative "David."

It wasn't until I left school that I discovered some of William Wordsworth's finer poems. I discovered, too, that Shakespeare did not necessarily mean endless hours of footnotes and that poetry in general did not need to be interpreted or taken "literally." Gradually I began to respond to it again and found it was by far the most flexible, unrestricted form of expression.

In most ways I have contrived to outgrow my prejudices though even now I find myself at times shrinking back from a deliberate rhyme or a rigid structure. I suspect there are many people who never got beyond the idea that poetry is all daffodils and nightingales.

So when it comes to children's literature I can't help but feel they should have some say in the choice of the material made available to them. So much of what is written for children is bad. Those moralizing writers who indulge in adult sentimentality and have little or no idea about what goes on inside a child's imagination, are unfortunately too common. And still it is the adults who do most of the buying of children's books; it is the adults who are responsible for compiling the text books.

In early October I heard Dennis Lee reading from his two new books of poetry for children at the University of Victoria. I was part of a warm, enthusiastic audience of students and faculty members: it didn't take much to see that these were the kinds of poems that would obviously appeal to people of all ages. Later he read to a crowd of young kids at the Victoria Public Library. He was a hit with everyone but the librarian in charge of ordering children's books, who was having a hard time distinguishing between "poetry" and "doggerel." On the other hand, Sheila Egoff at U.B.C., a leading critic of children's literature, calls Alligator Pie "one of the greatest gifts that Canadian children have had for a long time."

Extravagantly illustrated by Frank Newfeld, Alligator Pie was written with younger children in mind while Nicholas Knock is for those slightly older. The full-color illustrations are the kind a child will point to and say "Read me that one next!" And in both books Lee has managed to capture that sly, mischievous obstinacy so prevalent in childhood: he does it so obviously and so directly that every time you turn the page it's like seeing yourself in a mirror you didn't expect to encounter. For instance, the poem called "Tricking" from Alligator Pie:

"But sometimes my dad
Gets terriffickly mad,
And he says, "Don't you drink from that cup!"
But he can't say it right
Cause he's not very bright
So I trick him and drink it all up!"

It all began nine years ago when Lee began reading nursery rhymes to his own kids. "All we seemed to read about were jolly millers, little pigs and queens. The details of Mother Goose — the wassails and Dobbins and pipers and pence — had become exotic; children loved them, but they were no longer home ground."

Lee does not reject Mother Goose — she will always have her place. "But I started to wonder: shouldn't a child also discover the imagination playing on things she lived with every day? Not abolishing Mother Goose, but letting her take up residence among hockey-sticks and high-rises too? I began experimenting . . ."

The result is an uninhibited, lively, gleeful, extraordinary collection of poems that twist the mind, bump the tongue, that tickle the ear, that stuff the eye: poems that skip and hum and sing and buzz; poems that you can change if you want to (Lee says these poems are meant to be "used": "If your child inadvertently rewrites some of these poems, please take his version more seriously than mine . . .") and poems that you would never want to change.

ALLIGATOR PIE and NICHOLAS KNOCK, by Dennis Lee. Illustrated by Frank Newfeld. Macmillan. $5.95 each.

When Robinson Crusoe ran away from home, he was driven by an inner urge to go to sea, and long bemoaned his rashness in ignoring his father's excellent advice to do no such thing. These days the necessity to get one's hero on the road is just as imperative; but rather than fate, fathers are usually blamed.

Escaping from parents, cruel or merely dull, is the impetus of the narrative in two West Coast tales aimed primarily at boys. In the California version, Where the Road Ends, by Ella Thorp Ellis, Pete Logan runs away from a foster home, works in a dime booth at a travelling fair and achieves his aim of making it on his own from California to the Virgin Islands.

Elfreida Read's Brothers by Choice has a British Columbia setting, and Brett goes after his adopted brother Rocky to persuade him home again. There is an idyllic pastoral of a co-operative community farm (rather unhappily spelled 'coop'), and an exciting run-in with some drug pushers.

While admitting the appeal of such stories of excitement and independence, I wonder whether parents are always as foolish and unfeeling as they are painted. If Rocky really were a superb craftsman, would his father go on saying that "other things" (the intellectual ones) were more important and fulfilling? Parents have frequently to be got rid of in children's books of course, in order that anything exciting can happen at all, but sometimes I wish that someone would run away, out of sheer perversity, from a perfect family.

In John Come Down the Backstay, John is the youngest hand aboard the Fox, gone to sea with his mother's blessing and a box she calls "Assortments": presents dated for Christmases ahead during the two years he will be away in the Arctic, and bits of treasure like the silver florin to remind him of home. This is an account, in the form of John's diary, of a voyage in 1857 undertaken in search of Sir John Franklin and his men, who had been lost twelve years previously while searching for the Northwest Passage. The substance of the story is fact, based upon the master's account as it was later published, and the authentic detail, the accidents and adventures, are all the more hair-raising for their matter-of-fact understatement. It is a notable addition to stories of the Canadian North.

Parents are problems again in Barbara Corcoran's The Winds of Time, a tale full of shadows and snowstorms and shivery moments. Gail's mother suffers a serious mental breakdown, and her father, an artist who occasionally sends fond postcards but not his address, is unreachable.

Gail is as ignorant, devious and suspicious a little girl as such circumstances might make her, tough, self-reliant and lonely, her affection centred on her cat Sylvester. She escapes from her Uncle Chad, whose cruelty may be a fabrication of her own distrust, discovers a rambling and decayed old mansion, and is treated with courtesy and wisdom by the two eccentric and delightful old people who live there.

The book has a reflective depth common to this author's work: the title itself signifies the impact of the past, the faded but still potent elegance, beauty and good feeling of the house and its inhabitants, that can work upon a little girl and gradually teach her that the past is not irrelevant.

Vera and Bill Cleaver specialize in stories of harsh childhood experience, and they do it jarringly well. In Me Too, Lydia Birdsong (the names are the only bits of decorative symbolism they allow themselves) takes charge of her retarded sister Lorna for the summer as a result of Father's desertion and Mother's full-time job. The Dragoos over the road are narrow minded and unpleasant and even Lydia's best friend, Billy Frank Blue, is prevented by his family from playing with her.

So there they are, Lydia and Lorna, thrown together for a summer full of days, Lydia thumbing her nose at the world with defiant unmusical blasts on her harmonica, and spending hours trying to teach Lorna to be like she is. There is no easy ending, and I don't know that self-knowledge is any compensation, as far as children are concerned, for the lack of one, but it is a profound, and in the end optimistic, book.

Ruth M. Arthur's After Candlemas gets rid of parents in a traditional English way: Harriet's parents are abroad, and she has to stay with a boarding-house friend. Harriet narrates the story in a curiously dated style that is not unpleasing, but the plotting is tacky. The author cheats a little, introducing the topic of witchcraft and strange happenings in the references to the death of Ambrose Biddle "aged 17 years, drowned here on Feb. 2nd, 1890. After Candlemas," as it says on his memorial stone, and then allowing this to lapse into the story of a boy run away from reform school. I hankered after some development of Grandma Cobbley's dark stories of ancient rites and witches' covens, but Mrs. Arthur always writes competently, and the developing relationship between Harriet and the boy she helps is well done.

There is a very old-fashioned Dad in Hockey Fever at Goganne Falls who makes his son learn fifteen verses of Genesis by heart as punishment. Books about hockey are generally written by authors who plainly have no talent for anything but the game. This one is much better than its title, or its illustrations, suggest, largely because with an accumulation of characters like Andy's Dad, R. J. Childerhose manages to capture the atmosphere of a small Alberta town very convincingly. The efforts of the Gophers to get themselves a rink, a coach and some good hockey result predictably in a defeat for the bigger, richer, odds-on favorites from Edmonton. The kind of hockey their regenerate coach had taught the Gophers matches the setting and ethics of the book. The boys are high spirited and get involved in Tom-Sawyer-like adventures, but they never quest for identity. Heroism in the cause of hockey is demanded and received. It is all rather headily courageous, and just what the fans need.

WHERE THE ROAD ENDS, by Ella Thorp Ellis. McClelland and Stewart. $6.75.

BROTHERS BY CHOICE, by Elfreida Read. Doubleday. $5.95.

JOHN COME DOWN THE BACKSTAY, by Caroline Tapley. McClelland and Stewart. $7.00.

THE WINDS OF TIME, by Barbara Corcoran. McClelland and Stewart. $5.75.

ME TOO, by Vera and Bill Cleaver. McClelland and Stewart. $6.75.

AFTER CANDLEMAS, by Ruth M. Arthur. McClelland and Stewart. $5.95.

HOCKEY FEVER AT GOGANNE FALLS, by R. J. Childerhose. Macmillan. $5.95.

"Churchill"

The Animals

CHILDREN OF THE ARK, by Barbara M. Solandt and Norman R. Hatton. University of Toronto Press. $7.95.

SQUIRRELS, by Brian Wildsmith. Oxford University Press. $6.25.

THE BUG CLAN, by Ross E. Hutchins. McClelland and Stewart. $4.95.

ALL UPON A SIDEWALK, by Jean Craighead George. Clarke, Irwin. $8.35.

It is not often that a title is so absolutely right as Children of the Ark for Barbara Solandt and Norman Hatton's book about baby animals. It suggests exactly that necessity for conservation in man-made surroundings that the authors wish to emphasize, and they have clearly given the same thoughtfulness to all aspects of their book.

Instead of the text merely serving as an excuse for the photographs, Mrs. Solandt has made it a delight to read, combining scientific observation with lively prose and humorous anecdote rather like Gerald Durrell. Did you know that gorillas will not breed at all if they don't like their spouse? One sighs that nature limited such potential stabilizing of the family situation to gorillas.

Hatton's full-page photographs are beautiful, and his problems in getting them very entertaining. Making the baby tiger sit still, for instance, demanded a devious strategy, like Karsh's with Sir Winston, snatching the sucked finger out rather than the cigar at the crucial moment, so that an insulted tiger cub is caught in all his wrath, and called, of course, Churchill. Children of the Ark is full of sensitivity and insight, thoroughly informative and without the explosive sensationalism that so often spoils environmental pleas.

Whereas Children of the Ark is a picture book for all ages, Brian Wildsmith's Squirrels is intended for the youngest readers. It is a characteristic Wildsmith production, with flamboyant swathes of color that don't represent what we see, yet seem to capture it nevertheless. I have never met an adult who can resist Wildsmith's pictures, though I'm told that children can. In this simple, factual account, the squirrels, muffling themselves up in their tails or standing alertly still, are so realistically depicted that I think children would find much to enjoy as well as adults.

Ross Hutchins' book The Bug Clan testifies to his expertise as an entomologist and photographer. This is like a textbook for older children, non-fiction as it ought to be, the information presented with enough fascinating detail to convert the most avid bug-hater.

It is interesting to set this beside All Upon a Sidewalk, written by Newbery medal winner Jean Craighead George, which is an account of a day in the life of an ant. Not the most promising material by the sound of it, but Mrs. George, who stays as close to fact as Dr. Hutchins (even to the point of calling the ant Lasius Flavus), conveys imaginatively, with the help of Don Bolognese's meticulous illustration, the dimensions and events of the ant world.

This isn't dressing up fact as fiction in order to make it palatable, but pointing out the drama and conflict inherent in apparently dull fact. In that sense it is experimental, and I should like to know what the six or seven-year-olds, for whom it is obviously intended, make of it. For an adult, it certainly does something towards putting human antics in proportion.

Paperback Bargains

I like the idea of picture books in paperback. It is true that a much-loved picture book needs a hard back to withstand all that loving, but when there are so many excellent but expensive ones on the market it becomes imperative to have some cheap editions available.

Atheneum have brought out the Aladdin series, including the Caldecott medal winner **May I Bring a Friend?** Written by Beatrice Schenk de Regniers and illustrated by Beni Montresor, a book deservedly popular with many children and parents, and **Animals Should Definitely Not Wear Clothing,** written and drawn by Judi and Ron Barrett, an inventive and hilarious series of words and pictures, which might well be the inspiration of several games.

The story of **Horatio** by Eleanor Clymer is another in the series.

For the older age-group, McClelland and Stewart are performing a much-needed service in bringing out a paperback series of "Canadian Favourites," including books by L. M. Montgomery, Edith Sharp's **Nkwala** and Cliff Faulknor's **The Smoke Horse.** All these are highly recommended to those who will shortly be hunting for stocking fillers.

Bertons' Og

The new edition of Pierre Berton's The Secret World of Og, illustrated by his daughter, is an undoubted improvement upon the original, which was rather dull to look at. Set in the margin or fullpage, black and white or colored, Patsy Berton's numerous drawings, though not always technically satisfactory, are as spirited, lively and warm-hearted as the text. There are, unfortunately, errors somebody should have spotted, like the repetition in the margin of an action already seen on the opposite page. These are disappointing because of the careless haste they suggest, but this is, all the same, a very attractive book.

THE SECRET WORLD OF OG, by Pierre Berton. McClelland and Stewart. $5.95.

books

PETER MURRAY - EDITOR

The Week That Was

By PAT BARCLAY

This is the Week That Was. Young Canada's Book Week, which had become something of a national institution over the years, is dead. The demise is permanent, according to Elizabeth English, who is Children's Librarian at the public library in Thunder Bay, Ontario. Miss English is currently President of the Canadian Association of Children's Librarians, and she surprised me by revealing that she was not sorry to see YCBW go.

"It did not achieve its purpose," she stated. "We wanted to reach parents and teachers, to get them to look at kids' books and to look at library collections, and to understand why we carry some books and why we don't carry certain others."

What happened instead, she told me, was that Young Canada's Book Week became a Patronize-Your-Local-Library-in-General week, which did little to promote books for children, or the variety of "book-related services" which most children's departments of our public libraries have to offer. (Film strips, movies, records, cassettes, etc.)

Then too, there was a lack of funds, a surplus of apathy, and an ineffective drive for renewed financial support. Young Canada's Book Week simply ran out of steam. (This at a time when industry is beginning to consider the advisability of converting to coal. It's a safe bet that one thing the Canadian book scene is never going to run short of is irony.)

I hope that our libraries will persist in the attempt to generate interest in "kids' books" through some other means, though, because my own experience has convinced me that a good children's book is the best kind of book there is.

When I asked Miss English, "What makes a good children's book?" she had a snappy answer ready-made: "Exactly what makes a good adult's book!" Then a flurry of red-hot sparks bounced from her eyes and threatened to ignite the old envelope I was very unprofessionally jotting her remarks down on. Well, I should have known better, having worked for a couple of years as a children's librarian myself. Anyone who wants to get a rise out of a child's lib. merely has to suggest that child's lit. is somehow "different". (After that, it's advisable to duck.)

▣

Why "different" has to mean "inferior" is difficult to understand, although heaven knows the sociologists keep trying to explain it to us. (Come to think of it, that's a large part of the problem.) The fact remains, however, that children's librarians are easily put on the defensive even when they know perfectly well that good writing for children is the equal of — and harder to do — than good writing for adults. No wonder they tried to educate us with Young Canada's book Week. If everybody understood that, it would make their job a lot easier.

So now, as part of the continuing Barclay Program to Propagate Publications for Poppets, I hereby supply a short list of family favorites and beseech my adult readers to scuttle down to the library and borrow at least one of them, not for their kiddies, but for themselves:

The White Stag, by Kate Seredy. This is the story of Attila the Hun, and it'll take you back to the days when the stories you read were full of wonderful illustrations, as well as gripping prose.

Pippi Longstocking, by Astrid Lindgren. You must have heard of this one. Pippi is a liberated child, so no wonder the small fry love her.

Indian Two Feet and His Horse Margaret Friskey. Actually, Margaret Friskey is the author, not the horse, but her name is placed so close to the title on the cover of the book that we just naturally got them confused. If this one doesn't grab you on a first reading, re-read it 50 times or so. That's what little people who enjoy artful prose do.

The Story of Ferdinand, by Munro Leaf and Robert Lawson. Ferdinand is a pacifist non-conformist who wins. Now there's an unusual twist for adult readers.

If the World's Shortest Book List (see above) leaves you cold, your local children's librarian will be happy to suggest more. If you **must** send a child relative in to borrow such books for you, well alright. But you won't really have begun to renew your old cynical, world-weary self until you've mustered up the nerve to march right in and admit that you're borrowing all these little kids' books for yourself.

A MIXED BAG FOR THE PRE-SCHOOLERS

Mr. Gumpy won John Burningham a Greenaway award in an earlier book. He turns up again with all his friends to go on another outing, this time in Mr. Gumpy's Motor Car. It is a simple story, but its cumulative folk tale patterns make it more effective than its predecessor. The car takes off, loaded down with human and animal friends who all have very good reasons for not getting out to push when it gets stuck in the mud. "Not me," said the pig. "I've a bone in my trotter." "Not me," said the dog. "But I'll drive if you like," and soon down the line. The illustrations, in soft color with fussy cross-hatching, are splendid. A good book for pre-school children.

Judith Viorst, whose rhymes for children are usually such fun, seems to flag in Rosie and Michael, though it is partly because she is not well served by her illustrator, Lorna Tomei. The theme of the book is friendship, and Viorst's method of humorous exaggeration, which masks a basic sentimentality, has been interpreted as grotesque. The children are ugly but not charming, and the worm in the tuna fish sandwich too real. The lines "It wouldn't matter if two billion people said she robbed a bank. If Rosie told me she didn't I'd believe her," are illustrated with a street full of people pointing fingers at the two children that is positively Orwellian. There is an established style for this kind of drawing of course, and Tomei does it very skilfully, but it isn't to my taste. Children brought up on Monty Python might enjoy it.

Rosie and Michael

How the Chipmunk Got Its Stripes is a version of an Indian legend by Nancy Cleaver, which tells how a chipmunk's friendship and devotion to man won her marks of courage, the five dark stripes along her back. It is a warm and touching story, well illustrated, with the strength of a good plot which many picture books lack. Chris Connor's The Rat King's Daughter, for example, has energetic and colorful pictures, but I doubt whether they compensate for the derivative plot. Again, The Peacock's Wedding, by Alfred Koenner, is prettily decorated in a 19th century style by Klaus Ensikat, but the vain peacock who is so critical of the fox's services as master of ceremonies is not, as according to all expectations he should be, gobbled up, and the story just fizzles.

MR. GUMPY'S MOTOR CAR, by John Burningham. Clarke, Irwin. $4.65.

ROSIE AND MICHAEL, by Judith Viorst. McClelland and Stewart. $6.75.

HOW THE CHIPMUNK GOT ITS STRIPES, by Nancy Cleaver. Clarke, Irwin. $3.95.

THE RAT KING'S DAUGHTER, by Chris Connor. Clarke, Irwin. $4.65.

THE PEACOCK'S WEDDING, by Alfred Koenner. Clarke, Irwin. $4.65.

CHESSMASTER

By George Koltanowski
International Chess Master

PROBLEM
By Dr. W. Speckman, Germany

BLACK: 1

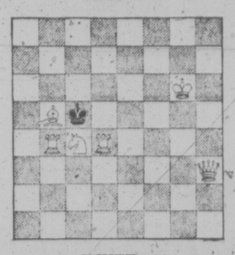

WHITE: 6

White to play and mate in two moves. Solution below.

A LOSS DOWN UNDER

Played in Melbourne Centenary Tourney, 1965.

WHITE: Max Fuller

1. P-K4	p-QB4
2 N-KB3	P-KN3
3. P-Q4	B-N2
4. N-B3	N-QB3
5. PxP	Q-R4
6. B-Q3	QxBP
7. O-O	BxN (a)
8. PxB	P-Q3
9. R-QN1	N-B3?
10. R-N5	Resigns (b)

(a) Weakening and a waste of time.

(b) The Queen is lost after 10 . . . QxQBP; 11. B-N2.

TOO CLOSE TO THE VEST

Played in San Francisco, September, 1973.

WHITE: G. Koltanowski
BLACK: Andrew Lockett, Jr.

PIRC DEFENSE

1. P-K4	P-Q3
2. P-Q4	N-KB3
3. N-QB3	P-KN3
4. P-B4	B-N2
5. N-B3	N-B3
6. B-Q3	P-K3 (a)
7. P-QR3	O-O
8. P-K5	N-Q2 (b)
9. O-O	P-Q4
10. P-KN4	P-B3
11. K-R1	P-QN3
12. Q-K2	Q-K2
13. P-KR4	K-B2 (c)
14. P-R5	R-R1
15. P-R6	B-B1 (d)
16. PxP	Q-Q1 (e)
17. N-N5ch	K-K1 (f)
18. P-B7 ch	K-K2
19. QxP mate	

(a) Much better is 6 . . . B-N5.

(b) Surely 8 . . . PxP; 9. BPxP, N-Q4 is better.

(c) Hopes to escape with the King via K1.

(d) Should have tried 15 . . . BxP; 14. PxP, Q-K1.

(e) If 16 . . . QxBP; 17. N-K5ch, and White wins a piece.

(f) 17 . . . K-N1; 18. QxP mate; or 17 . . . KxP; 18. QxP mate.

My opponent said ater the game that he had "played close to the vest . . ." I would say a bit TOO close!

MONGOLIAN CHESS

Chess has been a favorite game in Mongolia for a long time and is now played as we play it. But the region's isolation many years ago led to the establishment and maintenance of a unique variation of the game. The Queen could move only one square at a time and this diagonally. The pawns could only move forward one square at a time, right from the start. A mate by a Knight was not considered a mate — and if you remained with a lone King, you had a draw, no matter how many pieces your opponent had. Today, playing the world's game, Mongolia hosted three international tournaments last year and has another scheduled for Ulan Bator. There are three International Mongolian masters and 20 national masters.

Here is a game from the Mongolia-Ireland match in the 1974 Chess Olympics.

WHITE: R. Lhkasva, Mongolia
BLACK: M. MacGrillen, Ireland

1. P-K4	P-QB4
2. N-KB3	P-Q3
3. P-Q4	PxP
4. NxP	N-KB3
5. N-QB3	P-K3
6. B-K3	B-K2
7. B-QB4	N-B3
8. Q-K2	P-QR3
9. O-O-O	Q-B2
10. B-N3	N-QR4
11. K-N1	P-QN4
12. P-B3	O-O
13. Q-B2	N-B5
14. B-B1	B-Q2
15. P-N4	KR-N1
16. P-N5	N-K1
17. P-B4	Q-B4
18. KR-B1	B-Q1
19. P-K5	P-Q4
20. P-B5	PxP
21. Q-B4	B-K3
22. NxBP	P-QR4
23. N-Q4	R-N2
24. NxB	PxN
25. NxQP	PxN
26. RxP	Q-K2
27. RxP	R-B2
28. BxNch	RxB
29. QxRch	K-R1
30. R-B7	Resigns

The solution to the problem above is: 1.B-B6, KxB; 2.Q-B8 mate; or 1. . . KxRN5; 2.Q-R3 mate; or 1. . . KxRQ5; 2.Q-K3 mate; etc.

Burned Lineman Remains Poor

A B.C. Hydro lineman who touched a live wire while working at Cobble Hill last week remains in poor condition today at Victoria General Hospital.

OXFORD FOODS
271 COOK STREET
Open Daily 9-9, Sunday 10-7
Prices Effective
SUNDAY, NOV. 17 - TUESDAY, NOV. 19
We Reserve the Right to Limit Quantities

Maple Leaf **HAM** 1½-lb. Tin 2.29
Swanson's **TV DINNERS** Turkey, Chicken, Beef Each ..... 79¢
Libby's **TOMATO JUICE** 48-oz. Tin ..... 2/99¢
Squirrel **PEANUT BUTTER** 48-oz. Tin 1.69
Nabob **TEA BAGS** 125's 1.59
Nabob **STRAWBERRY JAM** 24-oz. Tin 1.19
TUC **BISCUITS** 2 6½-oz. Boxes ..... 69¢
Fleecy **FABRIC SOFTENER** 128-oz. 1.49

Zellers

STARTS MONDAY, NOV. 18th!

SHOP EARLY WHILE QUANTITIES LAST

FABRIC RIOT!

Christmas Sale of Fabrics

MIX and MATCH POLYESTER 3.44 yd. Reg. 6.96 yd.

POLYESTER AND COTTON SINGLE KNIT 1.88 yd. Reg. 2.97 yd.

HOLIDAY LUREX KNIT 3.88 yd. Reg. 5.96 yd.

POLYESTER INTER-LOCK 4.44 yd. Reg. 6.96 yd.

Holiday Lustre and Glitter Triple Knits 2.96 yd. Reg. 4.46 yd. PLAIN; 3.96 yd. Reg. 6.46 yd. GLITTER

NYLON SHEERS 1.44 yd. Reg. 2.34 yd.

EYLET POLYESTER KNIT 3.44 yd. Regular 4.96 yd.

ASSORTED MATERIALS 1.00 yd. Reg. to 2.96 yd.

POLYESTER DENIM BLUES 2.66 yd. Regular 4.44 yd.

ASSORTED MATERIALS 2.00 yd. Reg. to 3.66 yd.

CHRISTMAS GIFTS for creative people

POLYESTER DOUBLE KNITS 2.66 yd. Plain or patterned Reg. 3.96 yd.

COME SEE OUR FINE SELECTION OF UPHOLSTERY REMNANTS

ORLON STRIPED AND PLAID PILE 4.88 yd. Reg. 5.96 yd.

ORLON PILE ANIMAL PATTERNS 5.88 yd. Reg. 6.96 yd.

BAMBOO SEWING BASKET 1.50 Reg. 5.26

ELECTRIC SCISSORS 6.88 2-speed Reg. 7.96

2-TRAY SEWING CHEST 7.77 Reg. 8.99

Zellers

OPEN DAILY 9:30-9:30
BUY NOW—CHARGE IT

Hillside

Warmest Christmas Wishes From B.C. Petroleum Industry

VANCOUVER (CP) — The chairman of the B.C. Petroleum Corporation says Seattle might have a few cold days this winter but it could be a warm Christmas.

James Rhodes said the Seattle situation will largely depend on conditions in B.C. He said regular maintenance shutdowns in industries during the Christmas period could make more natural gas available to the state of Washington.

He said short export days will be caused by combinations of factors such as bad weather and possible equipment breakdowns, plus routine well cleaning.

Rhodes said the short days may be offset by a reserve supply of 12 billion cubic feet of natural gas stored underground in Washington.

B.C. now sells 809 million cubic feet of gas a day to the U.S. A pipeline brings 1.1 billion cubic feet a day from the Peace River valley. Its capacity will be 1.4 billion cubic feet when that amount is available for processing.

R Rhodes said Washington will suffer any shortages that might come this winter.

"If it comes to shutting down some industry, it might as well be in Washington as B.C." he said.

He outlined several factors involved in keeping gas flowing to Washington during the winter.

The chairman said gas normally used by the B.C. forest industry will be diverted south since the industry has shut down some operations.

Switching the Burrard thermal electric station to petroleum from natural gas has made an additional 50 million cubic feet of gas a day available to Washington.

Rhodes said he suggested the state regulate its routine Christmas industry shutdown to conserve gas but the government has not yet acted on the suggestion.

He said the corporation is waiting for an engineering and economic report on a petroleum refinery here and is investigating the possibility of establishing a petrochemical industry in the province.

He said the report is expected in December.

He said the three or four prospective sites for the refinery are not all in the lower mainland.

A petrochemical industry would require 100 million cubic feet of natural gas a day, Rhodes estimated.

"Such an industry is not feasible now," he said, "but it may well be in three to four years, which is the lead time for starting a petrochemical industry."

VAN PLAN STARTS

People who gave to the Oddfellows and Rebekah's fund-raising drive a way back last spring can rest assured no one has absconded with the funds.

The special van for wheelchair-bound extended care patients is still going to be built with the $14,393 collected, Oddfellow Bob Klassen said Friday.

Work is to start this month at the Oakville, Ont. plant which is making tthe 12-passenger van, and Klassen hopes to have delivery by the end of the year.

The van, which is to be donated to Saanich Peninsula extended care hospital, was ordered a year ago but work on it has been prevented by a series of strikes and material shortages in the automobile industry.

Trade, Communication China Trip Priorities

VANCOUVER (CP) — Premier Dave Barrett left Friday for a 12-day tour of China, taking with him a gift of two B.C. Douglas fir seedlings.

Barrett and his party of 13 were invited by the Chinese government to make the trip, billed as a trade mission.

"Without raising anybody's expectations, we hope to open new lines of communication and trade between B.C. and China," he said in an interview before boarding a CP Air 747 jet.

"We are pleased that we have been invited to visit parts of China apparently not normally open to visitors from the west."

He was referring to the north of China, including the Ta Ching oil field in what used to be Manchuria.

The premier said his group is particularly interested in China as a possible market for B.C. forest products, adding this is why he is taking along Denis Timmis, president of MacMillan Bloedel Ltd., and Jack Munro, regional president of the International Woodworkers of America.

Barrett admitted there is little chance for any major lumber or forest products sales to China in the immediate future.

"But the long-range possibilities are there," and that is the purpose of this trip," he said.

"We have unfortunately been subject to very limited markets, the United States and Britain. Hopefully with building code amendments in Japan we will sell more there.

"But the invitation was extended by the Chinese government, and I think it was an opportunity we just couldn't lose. I don't want to raise expectations, but if we can lay some groundwork for the long term, it is worth it."

The GIFT NO ONE CAN RESIST

by Admiral
Mark of Quality

FREE DELIVERY
NOW or CHRISTMAS TIME

Available as low as
$15 Down and $11 Monthly
Portable Color TV on 36-Month plan

Big 26" Console Color TV, 100% Solid State $659.95
20" Portable Model Colour TV $429.95
Magnavox 18" Remote Control $579.95
9-Piece Dining Room Suite .. $479.00
Sofa, Loveseat & Chair 3-Piece Suite on Sheppard Casters $399.95
All Lamps—BIG Selection ..10% Off
Spanish Sofa and Loveseat .. $399.95
Queen-Size Convertible Sleepers $358.00
Hollywood Beds with Headboard $119.00
Deluxe 4-Pce. Bedroom Suite $399.95

Washers, Dryers, Ranges, Fridges, Stereo
ALL VERY SPECIALLY PRICED

WIDE OPEN SUNDAY
10 A.M. - 4 P.M.

You can make your Christmas wishes come true with
FINE HOME FURNISHINGS

By trading your old furniture now while selection is good and complete. We need trades now, so the allowance is very reasonable. Try us now and enjoy new furniture for Christmas.

lamps, swags, cocktail tables, lamp and end tables, sofas and loveseats and hideabeds

kitchen, bathroom and dining room suites, paintings, beds, mirrors, swivel rockers, recliners, chairs

WIN A Magnavox STEREO A WEEK

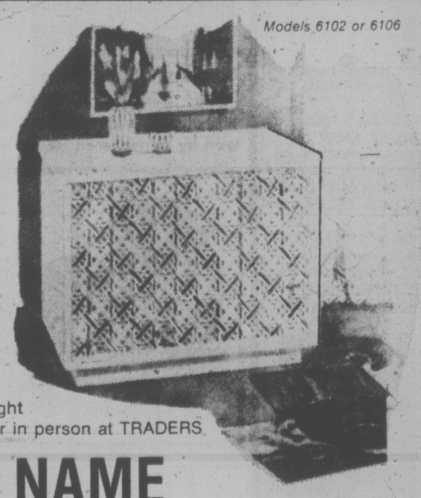

10 Weeks - 10 Winners

Two names will be announced each hour 6 a.m. to midnight
When you hear your name, call CKDA at 386-1121 or enter in person at TRADERS

LISTEN FOR YOUR NAME

These names and many more will be announced this week.

Dan Knowles, Mrs. Robert B. Murray, A. E. Savage, Clement Thibault, Mrs. M. A. Murray, Mrs. K. A. Havers, I. H. Campbell, A. Price, D. A. Buick, Ronald Jones, George Miners, Don A. Rector, D. Start, S. G. Easton, Peter Kozma, Mrs. V. Philbrook, Mrs. Joan L. Scott, S. Astleford, J. E. Burgess, Arnold R. Detrick, Edward Lauzon, G. Muir, Arthur M. Roberts, John H. Stewart, F. W. Hawes, Bert Fatt, Don Brown, W. E. Anderson, Keith Earl, H. Graf, Singh Lakha, G. Cowan, Norm Patrick, V. Magnaye, R. Brian Roberts, Elizabeth Stanley, W. H. Yeamans, Elisa Vila, H. E. Towler, P. Singh, C. H. Partridge, Dennis R. McMillan, George Haward, Philip Chiddell, Gerald V. Bishop, B. Drewry, E. R. Hammond, F. J. McBride, Brina M. Orange, L. W. Stanley, Mrs. Myrtle Gibson, K. Carmichael, Williard A. Dawson, A. C. Bull, J. Villers Fisher, J. Gary Davis, J. Heon, C. Lemky, R. F. Moxam, F. R. Stockill

up to 36 K-TEL ALBUMS A DAY GIVEN AWAY

Winners must answer a skill testing question and qualify under contest rules available at CKDA

Breakfast with BARTON

CKDA 1220
Fresh Sound Mostly Music

VICTORIA'S LARGEST FURNITURE VALUE CENTRE
THE TRADERS
715 FINLAYSON ST. (Top of the Town) PHONE 388-6264
OPEN MON.-FRI. TILL 9 P.M.; SAT. TILL 6 P.M.

VIC

TONI

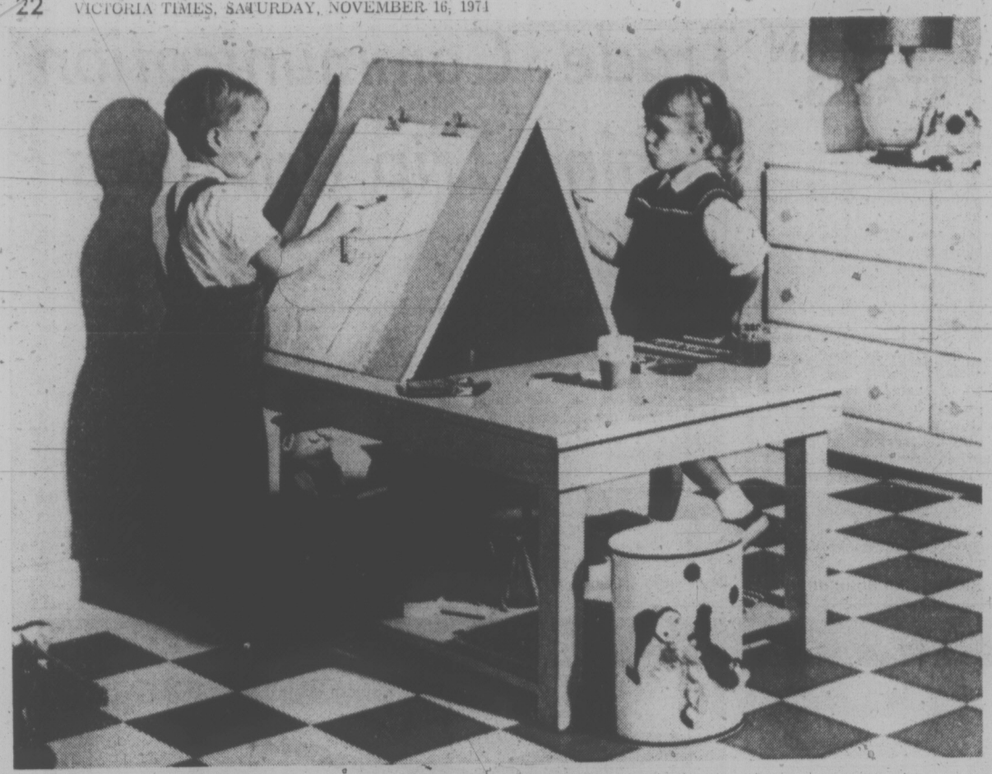

PLAY TABLE designed to encourage your youngsters, or their friends, in constructive play. Painting becomes much more fun when there is another artist around to maintain interest. The double easel eliminates the need to fight over whose turn is next. When painting becomes boring the easel can be folded down to make a big flat table top, just right for those miniature cars or for dressing dolls. The shelf underneath the table is just great for storing those scattered toys. To order the child's play table pattern No. 173 send $2.00 cheque or money order to: DECO-PLANS, Victoria Times, P.O. Box 90, Boucherville, Que.

PRE-XMAS SPECIAL
ROGER'S
HOUSE OF CARPETS
SEE PAGE 2

Soviet Culture Chief Named

MOSCOW (WP) — The Soviet leadership has named Pyotr Nilovich Demichev, a 56-year-old alternate member of the Politburo, to the sensitive post of minister of culture.

Demichev was already the Communist party Central Committee's secretary for cultural and ideological matters and his new government job gives him unusually broad authority over what the Soviet people may read, see and hear in their tightly-controlled society.

While not considered himself one of the Politburo's hard-liners, Demichev's appointment is regarded as a sign that the Kremlin plans even stricter supervision of cultural policy.

In the past few weeks, as an admitted consequence of detente, the Soviets have been placing greater emphasis in press commentaries and speeches on the need for ideological purity — in effect, the party line.

Increased contact with the West, the Soviets assert quite openly, means a greater need to maintain vigilance internally against "bourgeois thinking" in the arts and literature.

Last weekend in a particularly revealing speech, Nikolai Podgorny, chairman of the presidium of the Supreme Soviet stated the situation this way:

"At a time when the ideological struggle between socialism and capitalism is becoming even sharper, our art is called upon to constantly raise its ideological arsenal, (and) its irreconcilability to manifestations of alien views . . .

"The slightest departure from our principles is inadmissable in any kind of art. True art, which includes the theatre, ends whenever its exalted spiritual, cultural and moral principles are replaced by lack of ideological content, philistinism, shallowness . . ."

The Soviet leaders see no conflict between this stance and the continued pursuit of trade, arms control and other forms of cooperation with the West.

Culture, they argue, is an internal matter and should not be susceptible to outside influence.

In practice, the Soviets do make allowances occasionally for outside pressure on cultural matters. It is widely-thought for example, that this fall's show of unofficial artists would never have taken place if the Kremlin had not been severely embarrassed by the crude way in which a first attempt to hold the exhibit was broken up by militamen and bulldozers.

No Raise Granted

NEW YORK (AP) — A request by Martha Mitchell for increased temporary alimony was denied Thursday in Supreme Court. Justice Manuel Gomez refused the request for a $3,000-increase in the $1,000-a-week alimony former U.S. AttorneyGeneral John Mitchell now pays her.

$1000 Spa Play Dollars

TURN IN THIS COUPON TO THE CASHIER AT THE LAS VEGAS OPEN HOUSE

Limit one coupon per person

$1000

This coupon is for guests only. Members are not eligible to use it.

"Here's $1,000 for you to spend Sunday at our fun-filled Las Vegas Open House party! 1 to 9 p.m."

On Sunday, November 17th, we will be closing down the Victoria Spa and bringing in the Black Jack Tables and the Wheels so that this Spa will resemble a Mini Las Vegas with lots of action. To make the parties really exciting, we have assembled a superb group of prizes for each party to be won on Sunday, November 17th. These prizes from SONY, SCHICK, SUNBEAM, KODAK and other fine manufacturers will all be won by someone on November 17th.

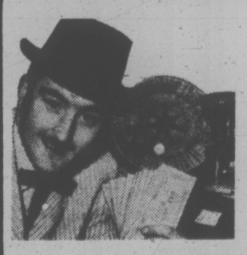

VISITORS WELCOME

You don't have to be a member to participate in Las Vegas games of chance. Use your winnings to bid for prizes at special auctions held during the day.

Every visitor age 21 and over who tours the spa will receive $1,000 to gamble with.

It costs you nothing. We supply the money and the prizes.

See the superb facilities that produce exceptional results for thousands every day.

Figure Contouring Area

Grecian Swimming Pool

Ultra Violet Sun Lamps

Hydro Swirl Pool

Desert Dry Sauna

1570 HILLSIDE
Hillside Shopping Centre

EUROPEAN Health Spa

We find this a fun way to show you all the great Spa facilities. After your brief tour, join the members to gamble and bid for prizes.

FITNESS CENTRES For Men & Women

Canada Safeway Limited

MONDAY 99¢ DAY at SAFEWAY

Safeway Superb Beef
Chuck Steaks
Full Cut. Bone In. Grain Fed
Government Inspected Grade ..... A lb. 99¢

Frozen
Beef Liver
Sliced, Skinned and Deveined. In Cups ..... lb. 99¢

French Fries 99¢
McCain Shoestring
Frozen 3½-lb. package .....

Marmalade 99¢
Empress Brand
Seville Orange or G.L.O.
24 fl. oz. tin .....

Bread Dough 99¢
Bel-air Frozen
White
Package of ..... 5 16-oz. loaves

Bathroom Tissue 99¢
Cashmere Brand
White, Pink or Yellow
1 ply. Package of ..... 6-roll pkg.

Tomato Soup 6 for 99¢
Campbell's Brand
Serve for Lunch
10-fl. oz. tin. .....

Beans with Pork 4 for 99¢
In Tomato Sauce
Glen Valley Brand
14-fl. oz. tin .....

Citrus Juices 7 for 99¢
Town House Brand
Sweet Orange, Sweet Blended or Grapefruit. 10-fl. oz. Zip Top Tin .....

Panty Hose 99¢
Safeway Dress Sheer
Small, Medium or Long
Pair. Each .....

Grapefruit 7 for 99¢
Florida
White or Pink
Size 48's .....

Prices Effective Monday Only, Nov. 18th

In Your Friendly Victoria, Colwood and Sidney SAFEWAY Stores Sales in Retail Quantities Only

SAFEWAY
CANADA SAFEWAY LIMITED

the original Sears

2.22 Day Monday

9:30 a.m. sharp

Personal Shopping

While quantities last

Monday, November 18

Got a second? Sears can prove to you good things come in 2s!

AT-HOME WEAR

Xmas Boxed Panties in easy-care Tricot nylon. Assorted prints. 3 per box. Sizes S., M., L. ..... Box **2.22**
Xmas Boxed Bikinis for easy gift giving. Assorted prints in Tricot nylon. Washable. 3 per box. Sizes S., M., L. ..... Box **2.22**
Quality Briefs with satin finish Antron nylon blend. Double crotch, elastic leg. Size S., M., L. and XL. ..... **2 for 2.22**
Mini Half Slip in 100 per cent nylon. Lace trimmed, pastel colours to choose from. Sizes S, M, L ..... Each **2.22**

At-Home Wear (38)

UNDERFASHIONS

Lace Front Hook Bra with built-up shoulders for added comfort. White or Beige. Size A(34-36), B(34-38), C(34-38) ..... Each **2.22**
Switch-About Bra in White, Pink, Navy or Skintone. Cup size A, B, and C Each **2.22**
Tricot Bra with smooth natural look. Lined with fiberfill for extra shaping. Tricot straps adjust. White or Beige. A (34-36), B (34-38), C (34-38) ..... Each **2.22**
Teen Bra with light fiberfill that shapes cups naturally. Adjustable Tricot straps. AA(32-34), A(32-34). Beige ..... Each **2.22**

Intimate Apparel (18)

FASHION ACCESSORIES

Acrylic Knit Gloves. One size fits all. Colours of White, Beige, Brown, Black or Red. Boxed for gift-giving ..... Pair **2.22**
Wallets, Key Cases or Card Case in simulated leather. Colours of Black or Brown ..... Each **2.22**
Nylon Umbrellas for sudden showers. Assorted prints and plains. Swagger style ..... Each **2.22**
Girls' Clutch Purse in vinyl. Assorted colours. Carrying strap, zipper change compartment. **An ideal Christmas gift** ..... Each **2.22**
Women's Belts in assorted styles and colours. Leather or vinyl to choose from Each **2.22**
Mitts or Gloves in acrylic double knit. Several styles in patterned and plain colours ..... Each **2.22**
Acetate Scarves. A versatile accessory in several fashion shades ..... Each **2.22**

Accessories (88)

HOSIERY FEATURES

Opaque Panty Hose in Black, Brown or Navy. Not all sizes in all colours ... **2 for 2.22**
Knee Hi's in sheer nylon. Fits sizes 8½-11. Colours of Navy and Black .. **4 pair 2.22**
Women's Mule Slippers in a variety of assorted styles and colours. Sizes S., M., L. Ideal as a Xmas gift ..... Pair **2.22**
Regular Panty Hose with reinforced panty and toe. Colours of Beige, Brown and Grey Mist. One size fits 100-150 lbs. **4 for 2.22**
Fisherman Knit Knee Highs of Kroy wool and nylon blend. Green, Navy or Bone in sizes 8-9½, 9-11 ..... Pair **2.22**
Panty Hose by Famous Makers in sizes petite-medium and medium-tall. Assorted fashion shades to select from ..... **2 for 2.22**

Hosiery (75)

MEN'S FURNISHINGS

Umbrella. Handy to keep in the car or office for sudden showers! Sturdy construction. In Black ..... Each **2.22**
Ties Dress-up your wardrobe with your choice of tie. Makes an ideal stocking stuffer. Variety of colours and patterns .... Each **2.22**
Knit Shirts with short sleeves. Many patterns and solids to choose from. Broken sizes. Each **2.22**
Briefs in rib knit. Canadian made in sizes S, M, L. White. 3 briefs per package ..... Pkg. **2.22**
Vests. Canadian manufactured vests in White rib knit. Sizes S, M only. 3 vests per pkg. ..... Pkg. **2.22**
Socks in many popular colours to select from. Comfy nylon dress sock . **3 pair for 2.22**
Sport Shirts with short sleeves in many patterns and plains to choose from. Broken sizes ..... Each **2.22**
Dress Shirts in a variety of colours and patterns. Short sleeves. Broken sizes ..... Each **2.22**
Bow Ties. Ideal for the holiday season. Some with velvet trim. Many patterns and colours to select from. Clip-on style .. Each **2.22**

Men's Furnishings (33)

MEN'S WORK WEAR

Sport Socks in wool and nylon blend. Assorted colours to select from ..... **2 for 2.22**
Work Socks in wool-viscose-nylon blend. One size. 3 pair per package ..... Pkg. **2.22**
Work Socks in a wool and nylon blend. Size 10½-12½ ..... Pair **2.22**
Plaid Cap in a wool blend. Has comfy ear liner. Assorted plaid colours to select from ..... Each **2.22**
Work Gloves with steerhide, lined palms. In heavy cotton construction ..... Pair **2.22**
Work Gloves in a heavy cotton. Ideal for gardening or outdoor work. Unlined Pair **2.22**

Men's Work Wear (51)

BABY BONUS

Boys' Toques in heavy acrylic knits. Choose from hockey or football crest . Each **2.22**
Thermal Underwear. Choose from boys' Long-johns or short sleeved vests. 2 of same kind per package. Sizes 2, 4, 6, 6x Pkg. **2.22**
Girls' T-Shirts in 100 per cent polyester. Bubble knit with zip front. Colours of Navy, White, Red and others ..... Each **2.22**

Infants', Children's Wear (29)

BUYS FOR BOYS

Boys' Sweatshirts. Pre-shrunk, elastic neck. Heavy-weight in solid colours of Red, Green or Navy. Long sleeves. Sizes S, M, L ..... Each **2.22**
Boys' Briefs and Vests in polyester and cotton blend. Sizes Medium and Large **2 for 2.22**
Toques. Ideal for those cold days ahead! Choose from NHL, CFL or WHL team colours ..... Each **2.22**
Boys' Novelty Shirts in 100 per cent cotton. Sizes 8-18. Choose from various comical sayings ..... Each **2.22**
Boys' Turtleneck T-Shirts in solid colours of Gold, Green or Brown in 100 per cent cotton ..... Each **2.22**
Elastic Belt. Versatile, reversible belt in sizes S, M, L ..... Each **2.22**
Boys' Briefs. Pre-packaged with 6 briefs to a box. In 100 per cent cotton. White in sizes Medium and Large ..... Box **2.22**

Boys' Wear (40)

BAUBLES AND BOXES

Assorted Pins in a variety of colours. Includes owl, flower and butterfly shapes and many more to select from ..... Each **2.22**
Charm Bracelets are always in fashion! What a great gift for a friend or for yourself ..... Each **2.22**
Jewel Boxes with Red fabric lining to tidy your collection of jewellery .. Each **2.22**
Charms of gleaming Sterling Silver to add to or start a charm braclet full of memories ..... Each **2.22**
Odd Piece Flatware in a variety of patterns to choose from. Handy to have as spares ..... **8 for 2.22**

Jewellery (4)

FASHIONABLE FABRICS

Blue Denim in 100 per cent cotton. Machine Washable in Medium weight for sportswear. 35-36" wide ..... Yard **2.22**
Batik Prints designed in Red and Blue shades. In 100 per cent cotton, machine washable. 45" wide ..... Yard **2.22**
Appliqued Sheers. Polyester and cotton blend. Machine washable. Assorted nubby-looking sheers in colours of Pink or Blue. 45" wide ..... Yard **2.22**
Assorted Fabrics in cotton and cotton blends. Choose from a variety of patterns or plains. 45" wide ..... Yard **2.22**
The Real Thing fabric in the back to nature look. Prints of garden vegetables. Rayon/cotton blend. Washable. 45" wide ..... Yard **2.22**
Black-n-White Shantung. Cotton and rayon blend. Washable. Dots, florals and geometrics. Ideal for blouses. 45" wide ..... Yard **2.22**
El Natural in 100% cotton. Heavy weight cotton for the children's clothing. Prints of people and things on a natural background. 45" width ..... Yard **2.22**

Fabrics (36)

CHILDREN'S, WOMEN'S FOOTWEAR

Children's Rubber Boots. Black runner-boots lined with cotton. Great for the rainy days ahead ..... Pair **2.22**
Children's Slippers. Mule type styling in colours of Pink or Light Blue Pair **2.22**
Women's Slippers in a variety of assorted styles and colours. Broken sizes Pair **2.22**

Children's, Women's Footwear (54)

GIRLS', TEENS' WEAR

Hat and Scarf Set in 100 per cent acrylic. Multicoloured crochet look in matching sets. One size fits all ..... Set **2.22**
Cartoon-Print T-shirts in 100 per cent cotton. Assorted prints in round neck and long sleeve styling. Sizes 8 to 14 ..... Each **2.22**
Girls' Pantsuits in an easy-care nylon. Pull-on pants. Variety of assorted colours. Broken sizes ..... Each **2.22**
Girls' Pants. 100% nylon pants with waistband, front zipper, cuffed. Broken sizes ..... Each **2.22**
Bodysuits with long sleeves, turtleneck, Perma Prest nylon. Sizes 8-14. Assorted colours ..... Each **2.22**
Girls' Briefs and Vests in Fortrel polyester and cotton blend. Assorted colours, machine washable. Sizes 8-14 ..... **3 for 2.22**

Girl's, Teens' Wear (77)

DRAPERY FEATURES

Window Shades in variety of assorted colours and sizes ..... Each **2.22**
Vinyl. 54" wide in assorted decorator colours ..... Yard **2.22**
Convert-a-Pillow in a variety of assorted colours and pattern ..... Each **2.22**
Cushions. 15" square in assorted colours to choose from ..... **2 for 2.22**
I-Beam. 8 foot long complete with fittings ..... Each **2.22**
Burlap in a variety of decorator colours. 48 inches wide ..... Yard **2.22**

Draperies (24)

HEALTH AND BEAUTY

Delegar Musk Bath Oil pearls for a luxurious bath. 22 capsules ..... Each **2.22**
Junior Miss Dresser Set features comb, brush and mirror ..... Set **2.22**
Happy Face Dresser Set features mirror, brush and comb ..... **2 sets for 2.22**
Delegar Bath Oil Pearls in a variety of assorted fragrances. 15 capsules **2 for 2.22**
Purse Manicure Set with mirror, rain bonnet and 5 implements in an attractive vinyl case ..... Each **2.22**
Purse Manicure Set. Containing 6 assorted implements for nail care ..... **2 for 2.22**
Men's Vinyl Utility Kit in colours of Brown, Tan or Black ..... Each **2.22**
Bronnely Bath Cubes with 6 cubes per package. Assorted fragrances ..... **2pkg. for 2.22**
Bronnely English Lemon Soap on a rope for easier showering. 8¾-oz. ..... Each **2.22**
On The Wind Cologne in a spray container. 1½-oz. size. Handy for your purse ..... Each **2.22**
Desert Flower Bath Oil Beads in the 15-oz. size. Help add a little moisture to dry skin ..... **2 for 2.22**
English Leather Shampoo for men in the 2-oz. size. Ideal stocking stuffer ... **4 for 2.22**
English Leather Aerosol Deodorant for men. 1.5-oz. size ..... **3 for 2.22**
Manicure Set in leather case. Has 11 implements. Colours of Blue, Red, Bone ..... Set **2.22**
Francis Harriet Foaming Bath Oil in an attractive cut-crystal look decanter. 23-oz. ..... Each **2.22**
Francis Harriety Perfumed Bath Oil crystals in attractive look of cut-crystal. 28-oz. size ..... Each **2.22**
Francis Harris Foaming Beauty Bath in 20-ounce size. Gift boxed ..... Box **2.22**
Little Lady Gift Set includes Bubble Bath packets, cologne and liquid bubble bath ..... Set **2.22**
Vaseline Intensive Care Baths Beads in 16-ounce size ..... **2 for 2.22**
Yardley Fragrance Duet with soap and cologne in Red Roses, Lavender, Lotus, Spring Flowers and April Violets .. Set **2.22**
Yardley Black Label Gift set for men with 2-oz. after shave and soap ..... Set **2.22**

Health, Beauty (8)

TOY

Assorted Trucks. Select from Dump truck, gas truck or tow truck ..... Each **2.22**
Mousegetar 4-string plastic guitar to **sing along with. Provides hours of fun** ..... Each **2.22**
Plush Toys. Choose from dogs or owls. Soft, washable toy ..... Each **2.22**
Holster Set with two guns and a fancy holster. Great for an active imagination Set **2.22**
Poly Art with colour cones. Washable and non-toxic ..... Each **2.22**
Top with colourful designs. Fun for the younger children ..... Each **2.22**
'Super Heros' Choose from Superman, Spiderman, or Captain America .... Each **2.22**
Kung Fu. Push-button action for kick, chop motion ..... Each **2.22**
Aristocats Game inspired by Walt Disney. Ages 4 to 10 with 2-4 players ... Each **2.22**

Toys (49)

CHRISTMAS DECORATIONS

Outdoor Bulbs. Transparent replacement bulbs in colours of Green, Red, Blue or Yellow ..... **3 pkg. 2.22**
Outdoor Bulbs. Translucent replacement bulbs in colours of Green, Red, or Blue **3 pkg. 2.22**
Satin Ornaments. Unbreakable ornaments with 12 per package ..... Pkg. **2.22**
Xmas Tree Ornaments with 6 glass ornaments per package. The "Imperial Collection" ..... **3 Pkg. for 2.22**
Satin Ornaments with 8 ornaments per package. Bells and Balls in Green, Red, Pink or Yellow ..... Pkg. **2.22**
Round Ornaments with 18 to a bag. Colours of Yellow, Red or Green ..... Bag **2.22**

Christmas Decorations (50)

HOME ACCESSORIES

Tea Pot. Sadler tea pot in dainty floral design. 4-cup size ..... Each **2.22**
Cups and Saucers in assorted patterns. Royal Albert pattern ..... Each **2.22**
Mugs in Royal Albert pattern. Assorted designs to select from ..... Each **2.22**
Tumblers. Whiskey tumblers with 6 per box. Ideal for the bar ..... Box **2.22**
Salad Servers. Ideal for holiday entertaining. Wooden salad servers ..... Pair **2.22**
Cross and Olive Pattern crystal coasters to complete your collection ..... Box **2.22**

China, Giftware (21)

CANDY COUNTER BUYS

Mixed Nuts in 2-lb. bag. Ideal for the holiday entertaining ..... Bag **2.22**
Liquer-filled chocolate with 5 flavours. Panda liquers' for the festive season ..... **4 boxes for 2.22**
Dry Roasted Peanuts in the 12-ounce jar. Will stay fresh until ready to use .. **3 for 2.22**

Candy Counter (87)

PHOTOGRAPHY SUPPLIES

Rotary Slide Tray holds 200 slides. In 2x2" mounts, fits most projectors .. Each **2.22**
Universal Slide Tray 40 capacity slide tray, fits most projectors ..... **6 for 2.22**

Cameras (39)

STATIONERY SUPPLIES

Xmas Cards. Solid packs of cards with one design per box. Assorted boxes to choose from ..... Box **2.22**
Xmas Wrap in a multi-roll package of assorted designs. Handy for all those Xmas gift wrapping ..... Pkg. **2.22**
Paper Serviettes. Package of 16 serviettes per package. One design per package ..... **6 pkg. for 2.22**

Stationery (3)

KNITTING AND NOTIONS

Knitting Bags are plastic lined to protect work from moisture and dirt. Cotton print cover and handy zippered top .. Each **2.22**
Garment Bag 54" long plastic bag. Ideal for storing dresses, suits ..... Each **2.22**
Bulky Sayelle yarn in a 2-oz. skein. Assorted colours ..... **3 for 2.22**
Stained Glass Candle Holder on wrought iron stand. Candle included ..... **2 for 2.22**
Magnetic Chess Game a travel mate to pass long hours. Ideal stocking stuffer .. **2 for 2.22**
Sewing Kit for travel or purse. Plastic case includes scissors, thread, needle, pins and threader ..... **2 for 2.22**
Bean Bag Animals. Choose from Dog, Frog, Teddy, Owl and more ..... Each **2.22**
1975 Felt Snoopy Calendar in a variety of colours of felt ..... Each **2.22**
Snoopy Felt Pennants in assorted colours of felt with various sayings .... Each **2.22**
Story Book Banks in figures of Boys or Girls. Ideal for children's room ..... **2 for 2.22**
Wooden Hangers in singles. Handy to have spares ..... **12 for 2.22**
Plastic Hangers in Black. Ideal for hanging hand-washing on — won't stain **10 for 2.22**

Knitting and Notions (25)

SPORTING SPECIALS

Shotgun Shells — 12 gauge 2¾". Limit 3 per customer, while they last ..... Box **2.22**
Wide-Mouth Vacuum Bottle with 10-oz. Perma case. Rugged plastic case won't rust. Easy to clean ..... Each **2.22**
Tennis Balls by Slazenger. Nylon armored with durable wool cover. 3 balls per tin ..... Each **2.22**
Street Hockey Goalie Blade fits hockey stick handle. Ideal for practice .. Each **2.22**
Hockey Socks. Gold or royal colours, 36" length ..... Pair **2.22**
Boys' Hockey Suspenders in heavy-duty natural elastic, fits to 32" waist Each **2.22**
Pee Wee Shin Guard with moulded knee cap and shin section with vinyl covered knee hinge. Length 10" ..... Pair **2.22**
Sears Batteries in sizes AA, C or D. For flashlight or transistor. Made in Canada ..... **10 for 2.22**
Spin 'N Glow Drift Bobbers available in 3 colours. Excellent for steelhead and salmon ..... **2 for 2.22**
Jim Gilbert 'Krippled Herring' Lure available in 2 sizes, 2 hookups and 4 colours ..... **2 for 2.22**

Sports Centre (6)

HOME ENTERTAINMENT

L. P. Albums recorded by various well-known artists. Makes an ideal gift ... Each **2.22**
'D' Size Batteries for flashlights or radios. Handy to have spare batteries in the house ..... **10 for 2.22**
Blank Cassette Tapes with 60 minutes running time. Low noise level, good quality ..... **2 for 2.22**
Children's Cassette and Story Book Set. An ideal stocking stuffer, Pinocchio; Cinderella, Red Riding Hood and more ..... Set **2.22**

Home Entertainment (58)

TOWELS AND BEDDING

Pillowcases in easy-care cotton and polyester blend. Pretty floral print. Size 42" x 36" ..... Pkg. **2.22**
Dish Cloths. Always good to have lots on hand! Assorted colours to choose from ..... **12 for 2.22**
Mickey Mouse Pillowcase will be sure to delight any child, in easy-care polyester and cotton in size 42" x33" . One pillowcase per package ..... Each **2.22**
Guest Towels in a variety of assorted colours to select from ..... **3 for 2.22**

Staples (96)

HANDY HOUSEWARES

Sears Laundry Detergent is concentrated and low sudsing to wash well in soft or hard water. 3-lb. box ..... **2 for 2.22**
10-Piece Glassware Set in modern styling. Colours of Aegean Blue or Sundown. 13-oz. glasses. 10 glasses per set ..... Set **2.22**
Bread Saver helps keep bread fresh and soft with Frig-o-seal (R) bread saver. Seals tight to keep out air ..... Each **2.22**
Rectactangular Food Saver an ideal container for leftovers. 8½" x5½" x2½" deep ..... **2 for 2.22**
Tube Cake Pan. Aluminum angel cake pan with a handy removable bottom Each **2.22**
Xmas Cake Pan Set. Tin with removeable bottoms. Your choice of round or square pans ..... Set **2.22**
Open Saucepan. 3-qt. size in lightweight aluminum. Colours of Harvest Gold, Avocado or Poppy ..... Each **2.22**
Bissell(R) Shampoo Kit includes 12-0z. bottle or upholstery shampoo and Bissell shampoo master applicator ..... Kit **2.22**
Ice Cube Tray features sturdy metal construction. Easy-upout handle. Makes 18 cubes ..... **2 for 2.22**
Iron Pad and Cover Set. Good quality pad with Teflon(r) cover. Fits standard size board ..... Set **2.22**
Wash Basin in good quality aluminum. Ideal for washing garments that require special care ..... Each **2.22**
Oven Mitts. Quilted cotton mitts with heat covered palm. Assorted patterns and colours. Gift boxed ..... Box **2.22**
Cookie Sheet in sturdy aluminum. Size 15½" x10½". Handy for Xmas baking ..... Each **2.22**
Handy Cleaning Aids in your choice of corn broom, dust mop or sponge mop Each **2.22**
French Fry Unit in aluminum saucepan with wire basket ..... Each **2.22**

Housewares (11)

AUTO ACCESSORIES

Sponges. Large oval cellulose sponges. Size 8" x4" x2" ..... **2 for 2.22**
All-Season Oil. Allstate 10W-30 oil. Limit of 6 quarts per customer ..... **3 Qts. 2.22**
Auto Spotlight. Plugs into cigarette lighter. 15-ft. cord. ..... Each **2.22**
Air Freshener in animal characters that include Bugs Bunny and Road Runner ..... **3 for 2.22**
Litter Basket with adjustable bracket. Hangs on any door 11" x4¾" x11½" high. Colours of Black, Green, Wine or Blue .. Each **2.22**
Wiper Blade Refills. "Live Edge" refills in 13", 15", 16", 18", 19" lengths Each **2.22**
Chrome Sleeve Value Stems for deep dish reverse wheels. Fits 13", 14", 15" wheels. 2" long. Set of 4 ..... Set **2.22**
Mini Stripper Cutter. Precision 3 in 1 tool. Strips insulation, cuts wire .... Each **2.22**
Gunk cleaner. Brush on parts. Carburetor parts cleaner — fast penetrating. 32 fl. oz. ..... Each **2.22**
Gunk Degreaser. A general all-purpose degreaser for cleaning garage floors, powers etc. ..... Each **2.22**
Tire Guage. Truck style tire guage. 10-110 lbs. ..... Each **2.22**
Feeler Guage. Master unit. Spanner type ..... Each **2.22**
Snow Broom. Deluxe model with 6" squeegee and scraper ..... Each **2.22**
Voltage Tester. 6 and 12 volt auto tester ..... Each **2.22**

Auto Accessories (28)

HARDWARE FEATURES

Metric Allen Set by Craftsman. Long arm type. Rust-resistant finish. Size 2 to 10mm ..... Set **2.22**
Pruner includes thumb lock and Teflon coated for non-stick cutting performance ..... Each **2.22**
6" Adjustable Wrench is chrome plated. Fully drop forged of chrome alloy for extra strength. Non-Craftsman ..... Each **2.22**
Switch Plate in various types and designs ..... **5 for 2.22**
Oil Can with 6-oz. capacity. 7" flexible spout. Handy trigger-type, force-feed Each **2.22**
Craftsman Tape with handy metal belt clip, blade locks. 8 ft. ..... Each **2.22**
Olfa Cutter features multi-purpose snap-off cutter for plywood, leather, vinyl sheets, etc ..... Each **2.22**
C-Clamp by Craftsman. Malleable iron C-Clamp that opens to 4" ..... Each **2.22**
Night-Guard Super Chain Lock. Fits all doors. Ideal for a person who lives alone ..... Each **2.22**
Night Latch for a more secure feeling around the home ..... Each **2.22**
Sisal ¼" Rope in 50 ft. lengths. Ideal for boating or around the home .. Each **2.22**
Camp Axe. Non-Craftsman. Great for fireplace wood or hunting trips Each **2.22**
Bondfast Glue for wood, plastic, paper. 10 fl. oz. ..... **2 for 2.22**
Spark Plug Socket by Craftsman. ½" drive ..... Each **2.22**
Contact Cement in 1 pint container. Handy for use in the shop ..... Each **2.22**
Craftsman Screwdriver. The extra big screwdriver for the extra big job. 8" x-5/16" ..... Each **2.22**

Hardware (9)

LIGHTING SUPPLIES

Outdoor Wall Fixture with Black trim. Has 60 w. capacity ..... Each **2.22**
Light Bulbs with 6 bulbs per package. 1000-hours, frosted. 60, 100 w ..... **2 pkg. 2.22**

Lighting (34)

PAINTS, SUPPLIES

Limited Colours

Driveway Crack Filler. Sears ready-to-use driveway crack filler for cracks in brick, concrete, walks ..... Each **2.22**
Sears Latex Wood Stain in solid colours. May be applied to damp surfaces. Ideal for furniture, siding. Limited Colours Quart **2.22**
Harmony House Exterior House Paint. Durable oil-base or latex exterior house paint. Easy-to-apply. Limited colours ..... **2 Qts. for 2.22**
Ventilation Louvers. Help eliminate blistering and peeling of paint ..... **2 for 2.22**
Sears Wall-scraper. Flexible 3" blade wall-scraper. Ideal for the painter or home decorator ..... **3 for 2.22**
Wallpaper in assorted patterns. Pre-pasted, vinyl coated. Double roll covers approx. 60 sq. ft. Limited quantities ..... Roll **2.22**

Paints, Supplies (30)

COFFEE HOUSE FEATURE

Enjoy a luncheon for two at Sears! Delicious HOT BEEF SANDWICH served with gravy, mashed potatoes and mixed vegetables. Treat a friend ..... **2 for 2.22**

Coffee House, 2nd floor

Simpsons-Sears Ltd.

Sears Hillside: 3190 Shelbourne Street. Lots of Free Parking . . . No Tickets, No Time Limit. (17-M)

Silver Threads Activities

VICTORIA

Monday: 8:30 a.m. — Drop-in, cards, shuffleboard, pool, library; 9:30 a.m. — Arts and crafts; 11:30 a.m. — Lunch; 1:00 p.m. — Arts and crafts, Stamp club; 1:15 p.m. — Bridge; 7:20 p.m. — Whist.

Tuesday: 9:30 a.m. — Drop-in, cards, shuffleboard, pool, library; 9:30 a.m. — Arts and crafts; 10:00 a.m. — Social Bridge, keep fit class; 11:30 a.m. — Lunch; 1:00 p.m. — Arts and crafts, Social Bridge, Garden Club every 3rd Tuesday; 1:30 p.m. — Films; 3:00 p.m. — Bowling at Town and Country; 7:30 p.m. — Old Time Dance, members only, 50c each.

Wednesday: 8:30 a.m. — Drop-in, cards, shuffleboard, Pool, Library; 9:30 a.m. — Arts and crafts; 10:00 a.m. — kitchen band; 11:30 a.m. — Lunch; 1:00 p.m. — Arts and Crafts, Chess club; 1:15 p.m. — Singsong and Concert; 1:30 p.m. — Conversational French; 7:20 p.m. — Whist.

Thursday: 8:30 a.m. — Drop-in, cards, Shuffleboard, pool, library; 9:30 a.m. — Arts and crafts; 10:00 a.m. — Conversational Spanish; 11:30 a.m. — Lunch; 1:00 p.m. — Arts and crafts; 2:00 p.m. — Old Time Dance.

Friday: 8:30 a.m. — Drop-in, cards, shuffleboard, pool, library; 9:30 a.m. — Arts and crafts; 10:00 a.m. — Graduate bridge; 11:30 a.m. — Lunch; 1:00 p.m. — Arts and crafts; 1:15 p.m. — Bridge; 1:30 p.m. — Choral Group; 7:15 p.m. — Cribbage.

Saturday: 11:00 a.m. — Drop-in, shuffleboard, pool; 1:00 p.m. — Whist, Chess Club; 7:30 p.m. — "500" Card Game.

Sunday: 1:00 p.m. to 4:00 p.m. — Drop-in.

December 3rd — Day Trip to Park Royal, West Vancouver.

SAANICH

Monday: 9:30 a.m. — Hampton choir practice, beginners and advanced pottery classes, billiards, shuffleboard, drop-ins; 11:30 a.m. — soup and sandwich lunch; 1:00 p.m. — duplicate and contract bridge; 1:30 p.m. — dressmaking, beginners oil painting; 7:00 p.m. — Hampton Happy Gang orchestra practice.

Tuesday: 9:30 a.m. — carpet bowling, basketry, lapidary; 11:30 a.m. — hot meal; 1:30 p.m. — progressive whist, chess, billiards, drop-ins.

Wednesday: 9:30 a.m. — Leatherwork, oil painting, ballpoint embroidery, woodcarving, billiards, drop-ins; 11:30 a.m. — potluck lunch — leave name at desk as a type of food you will bring; 12:30 p.m. — slides; 1:30 p.m. — singsong and concert with the "Melodears"; 7:30 p.m. — Dance to the tunes of the Hampton Happy Gang.

Thursday: 9:30 a.m. — Carpet bowling, billiards, quilting; 11:30 a.m. — hot meal; 1:30 p.m. — contract bridge, oil painting, billiards, advanced French, weaving.

Friday: 9:30 a.m. — Novelty class, lapidary, beginners carpet bowling; 11:30 a.m. — soup and sandwich lunch; 1:30 p.m. — Jacko, billiards, drop-ins; 7:30 p.m. — Progressive whist.

Saturday: 9:30 a.m. — Songmen practice; 1:30 p.m. — Cribbage, billiards, drop-in.

Sunday: 2 p.m. — Concert orchestra practice. — Christmas dinner Dec. 4th tickets on sale; Christmas dinner-dance tickets Dec. 18th on sale; Vancouver shopping trip Dec. 10th on sale.

ESQUIMALT

Monday, Tuesday, Wednesday, Closed for moving.

Thursday: Noon hot lunch, Chilli and buns, Jello and fruit desert.; 1:30 p.m. — concert featuring Jock Dunbar and Mrs. Timp. Beginning ceramics class. The audiologist and public health nurse will see members during the afternoon.

Friday: 10:00 a.m. Learn to Carpet Bowl; Quilting. 1:30 p.m. Dance, Music by the Jubilee Band.

SIDNEY

Monday: 9 a.m. — Centre open, cards, horseshoes, shuffleboard, library; 10 a.m. — Quilting, ceramics. Noon — Lunch; 1 p.m. — French, ceramics; 2 p.m. — Films.

Tuesday: 9 a.m. — Centre open, cards, horseshoes, shuffleboard, library; 10 a.m. — Oil Painting, Serenaders practice; Noon — Lunch; 1 p.m. — Watercolors, oils; 1:15 p.m. — Whist; 7 p.m., Shuffleboard.

Wednesday: 9 a.m. — Centre open, cards, horseshoes, shuffleboard, library.; 10 a.m. — Rug Hooking, novelties; 10:30 a.m. — Mahjongg; Noon — Hot Dinner; 2 p.m. — Concert with choral group from main branch; 7 p.m. — Band practice.

Thursday: 9 a.m. — Centre open, cards, horseshoes, shuffleboard, library; 9:30 a.m. — Carpet bowling; 10 a.m. — Liquid embroidery, weaving; Noon — Lunch; 1 p.m. — Dressmaking, bridge, beadwork; 7 p.m. — Crib.

Friday: 9 a.m. — Centre open, cards, horseshoes, shuffleboard, library; 10 a.m. — Needlepoint, keep fit, quilting; Noon — Lunch; 1 p.m. — Knitting; 1:30 p.m. — Stretch and Sew; 2 p.m. — Jacko; 7 p.m. — Evening cards.

Saturday: 1 p.m. to 4 p.m. — Open for drop-ins. Morning coffee and afternoon tea served every day. Senior citizens of the district and visitors welcome.

MEAT 'HARMFUL, WASTEFUL'

Bite in Norway's Food Laws

ROME (WP) — Norway has become the first of the rich, western nations to try to curb the eating of meat, which it contends is harmful to the health and wasteful of the world's limited grain supply.

Government policies to change eating habits, conserve grain and lower the country's dependence on imports of feed were explained at the World Food Conference here by members of the Norwegian delegation.

"I think the U.S. can do something also — and I think you should," Prof. Kaare Norum of the University of Oslo, told a news conference.

Norway's efforts to get the food conference to adopt a resolution declaring that the "diet of the developed countries should be taken as a model of a satisfactory state of nutition" have focused attention on the growing problem of overconsumption in the West.

A number of delegates say that if the Western countries cut down their consumption of grain-fattened beef, hogs and poultry, millions of tons of grain would be freed for export to needy countries.

Only about 10 per cent of the U.S. corn crop is consumed by humans. The rest goes to animals and industry. The West Europeans fed an estimated 14 million tons of wheat to animals in 1973.

U.S. officials said they were unenthusiastic about a formal commitment to reduce eating of grain-fed beef.

Don Parlberg, chief economist for the Agriculture Department, said here that rising grain prices in the U.S. already were forcing cattlemen to reduce the size of livestock herds.

The Norwegians said that health was a major reason for the government's decision to try to cut back on consumption of grain fed beef and hogs.

These animals have higher fat content than leaner range-fed animals.

Prof. Norum said Norway has excellent health statistics, showing a 40-year-old man today has less chance of living to 70 than he did at the start of the century.

He said the aim of the program is to reduce the consumption of fats and sugar and increase intake of bread and potatoes.

More than half the deaths in Norway are from heart disease. At the end of the Second World War, when grain-fed animals were extremely scarce, such deaths were rare, it was reported.

Another aim of the program is to reduce Norway's dependence on outside food sources at a time of food scarcity. The country now uses about 300,000 tons of corn, wheat, rice and other grains for food and twice that much to feed animals, with much of that imported from overseas.

Per Harald Grue, of the agriculture ministry in Oslo, said that if every Norwegian ate 2.2 pounds more of lamb and mutton and 2.2 pounds less of pork a year, the grain saved would be 15,000 tons.

A broad program of public education is to start next year, a system of subsidies is already set up to encourage shoppers in supermarkets to buy more pasture and forage-fed cattle and sheep, and less grain-fed pork. The government hopes to open up a million acres of new pastureland.

Farmers who buy grain to feed animals have to pay 20 per cent more for grain than do flour mills.

Also, the government is trying to change demand patterns in supermarkets by changing beef-pork price rations.

This is done by paying a subsidy of 36 cents a pound for lean beef, but only 12 cents a pound for fattened hogs, thus narrowing the price difference.

CHARTER CENTRE
382-7103
Bayshore Travel

Sunflight
WINTER HOLIDAYS
Hawaii, 2 weeks from $399
Mazatlan, 2 weeks from $339
Puerto Vallarta 2 weeks from $399
Fiji, 16 days for $839
Canary Islands 3 weeks from $642
All it takes is a phone call or a visit to make a Sunflight happen to you . . . then you can start packing!
CALL US TODAY
BURRITT 635 YATES 386-7574
"Sunflight . . . a lot more vacation for a lot less money"

THE LANDMARK HOTEL and CASINO IN LAS VEGAS
GOLF & GAMBOL
—2 Nights Accommodations
—Dinner and Show
—Continental Breakfasts
—Use of Paradise Valley Country Club
—Return Airfare to Las Vegas
234.00 PER PERSON
FEATHERSTONE TRAVEL
734 Yates (at the Crosswalk) 386-6101

Thomas Cook/Canada
WORLD TRAVEL SERVICE
XMAS—NEW YEAR CRUISING
What a great way to end 1974. Thomas Cook has some accommodation available on 4 Princess Air/Sea cruises. 11 and 14 day holidays on board your cruise ship with itineraries covering Mexican ports such as Acapulco, Mazatlan, La Paz and the sea of Cortez.
Inclusive costs from Vancouver
Start at $981
Departures on 13, 18, 27 and 29 of December
— Then face winter with a sun tan!
Thomas Cook/Canada World Travel Service
Over 500 Offices in 54 Countries
When You Need Us We're There
416 Seymour St., Vancouver 688-0231
1322 Douglas St., Victoria 388-7811

WINTER-SPRING
HAWAII
with Funseekers and
WARDAIR
VANCOUVER 419.00 HONOLULU
INCLUDES
747 Jet return, transfers, and 14 nights hotel accommodation, breakfast barbecue and beach party.
BOOK RIGHT NOW PHONE 384-7108
FOUR SEASONS — 620 VIEW STREET

2 days of goofing off.
$34 Enjoy two days of Disneyland with Goofy and all his friends.
Or choose from other Disneyland packages that include other attractions like Marineland, Lion Country Safari or Knott's Berry Farm. It's all the fun of Southern California in happy Magic Holiday packages.
Getting to the fun is fun, too, when you fly there on Western Airlines. First Class Legspace for all passengers and complimentary Champagne for all adults make sure of it.
2 nights from $34 (per person, double occupancy plus airfare) Two admission tickets to Disneyland—selections of 15 Disneyland attractions - roundtrip airport transfers-roundtrip transfers to Disneyland. (IT-WDTC-02-WA)
3 nights from $52.50 plus airfare. Same as above plus admission and transfers to another Los Angeles area attraction. (IT-WDTC-03-WA)
4 nights from $71 plus airfare. Same as above plus admission and transfers to 2 other Los Angeles area attractions. (IT-WDTC-04-WA)
Tell your Travel Agent you want one of these exciting Western Airlines vacations, call us at 682-5933 or mail this coupon today.
WESTERN AIRLINES VACATION DEPARTMENT
1030 West Georgia Street, Suite 1001
Vancouver 5, British Columbia
Gentlemen:
I'd like to visit Goofy and his pals. Please send me your free Magic Holiday at Disneyland brochures.
name phone
address
city state
my travel agent is
Western Airlines
Hawaii/Alaska/Canada/Western USA/Mexico

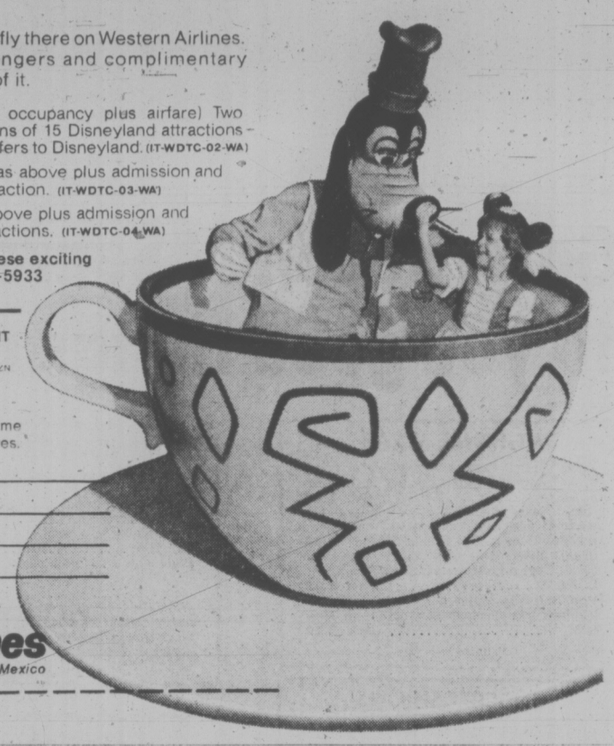

The perfect holiday cruise. It starts after the holidays.

This year, there's a good way for you to get more out of the holiday season than ever. First, you spend Christmas and New Year's at home with your family and friends. And then—before the post-holiday letdown sets in—you come to sea with us.

Cruise to Mexico aboard the *Royal Viking Star*. An all First Class ship of Norwegian registry. And Norwegian spirit. You can board at either of two California ports—we leave San Francisco on January 5, and Los Angeles January 6.

During this twelve-day cruise, we'll be calling at Puerto Vallarta, Acapulco and Mazatlan. You'll have all the time you need to unwind. To swim, work on your tan, golf, ride, and fish. Or to just find a beach all your own – and forget the rest of the world exists.

You'll probably spend a lot of time in the ship's living room. A spacious, elegant main lounge that's high on an upper deck and virtually walled with windows. Your dining room offers the same horizon-to-horizon view. And a single, relaxed seating at every meal. You'll probably have a view from your stateroom, too; 94% of all passengers do. You'd expect the amenities on a ship like this to be extra special. And indeed they are. There's a heated pool that's actually large enough to swim in. Superb international cuisine. Nightly entertainment. And works of art just about everywhere you turn.

Plus a crew that numbers three for every five passengers. They're very Norwegian in attending the ship, very Continental in attending you.

You can make reservations through your favorite travel agent. Or call us toll-free at 800-227-4246. (From Northern California and Canada, call 415-398-8000 collect; from Southern California, 213-627-1365 collect.)

Our new 112-page, full-color *Cruise Atlas* will tell you much more about this Mexico cruise, and about our complete range of cruises all over the world. Ask your travel agent for a free copy. Or write: Royal Viking Line, One Embarcadero Center, San Francisco, California 94111.

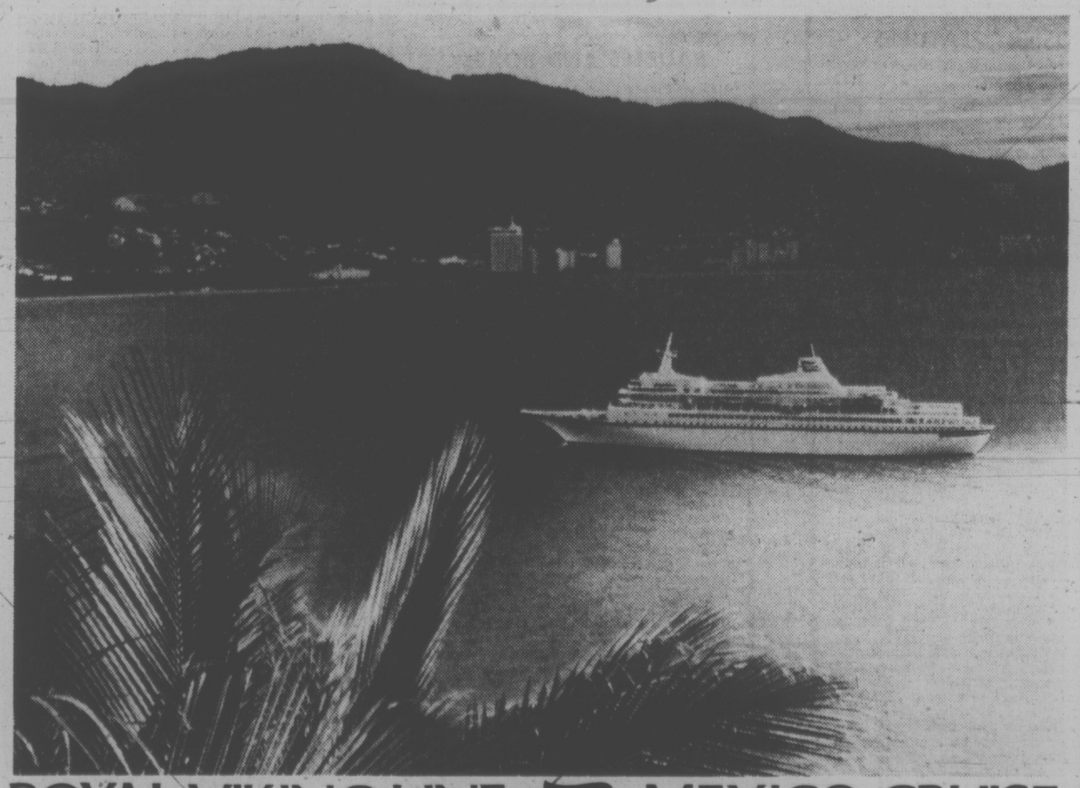

ROYAL VIKING LINE MEXICO CRUISE

JOEY STARLING SAYS MOUTHFUL

ZEBULON, N.C. (UPI) — Joey the starling already can talk, whistle tunes, crow like a rooster and sneeze. His owner says she's now trying to teach him to sing.

Mary Jean Jones of Zebulon got Joey as a mother's day present four and a half years ago from her son, Bill, who recalled his mother's fondness for the birds, generally considered to be pests.

She owned a starling named Howard when she was a child.

Her son found Joey in a nest with four other baby starlings and she's been training him ever since. His vocabulary is about 30 to 40 words, including phrases such as "hi precious," and "what time is it?" and "wowee, baby."

William Hamnett, ornithologist with the North Carolina Museum of Natural History, said he has never heard of a starling that talked but "maybe people just haven't trained many starlings."

He said the starlings were closely related to mynah birds, which are known for their ability to mimic human voices.

Faculty On Strike

ANCHORAGE, Alaska (AP) — Community college faculty members went on strike throughout the state this week and a spokesman for the University of Alaska said the walkout will affect about 7,000 students at nine campuses.

The teachers, members of the American Federation of Teachers, Local 2404, have been negotiating for a contract since Aug. 6.

Since then, negotiations have broken down once, resulting in a one-day walkout Oct. 28.

Federal mediator Harrell Mays took over the bargaining two days after that.

THE LONG-DISTANCE DRUM BEATERS FINALLY GET THE MESSAGE . . .

SALISBURY, Rhodesia (CP)—Civilisation is ending the ancient African methods of long-distance communication.

In the old days, before the written word reached here, a number of different methods were used for passing important messages between chiefs, for warning of danger, for calling the tribesmen together, or for just plain gossip.

The oldest method of passing messages was by word of mouth, using messengers. The chiefs of those days, when wishing to spread news, would send a swift messenger on foot.

As animals became domesticated, men rode oxen when delivering messages, thus allowing the bearers to travel greater distances with less fatigue.

Eventually, however, another system had to be found of conveying important and urgent news.

One of the reasons was the high mortality rate among bearers of bad news. A custom grew among certain tribes of killing these messengers and naturally the job became unpopular.

Also, in order to save their own lives, messengers developed the habit or standing a safe distance from a village when delivering bad news, shouting the communication to the first person seen, and then fleeing for safety.

This, of course, led to messages being incorrectly received and often meant the difference between life and death for the people.

And fleeing didn't necessarily mean safety for the messenger, as he was often caught and killed by fresh pursuers before reaching his home village.

Thus it became necessary for another system of communication to be found—at least for conveying the more unpopular type of message—and so, the smoke and fire signal system came into being.

At first it was crude and simple. By day a fire was lighted, damp grass to cause thick smoke was piled on and the meaning conveyed—usually the approach of danger.

At night the fire was given free rein and could be seen from afar, passing on its message of danger.

As time went on, it was found that by using damp skins or blankets, controlled bursts of smoke could be sent up, making a variety of signals.

The system was similar to that used by the Indians of North America.

At night the fire could be screened, giving the effect of bursts of flame and conveying much the same meaning as the smoke signals.

But as with its predecessor, this system was found to have its drawbacks.

On numerous occasions rain put the fire out at the crucial moment and the people had to fall back on the old and slow method of sending a runner.

And so another all-purpose, all-weather communication system was evolved—drums.

One African, writing about the drums, said he thought the system was similar to Morse code.

Drums, because they could be used in all weather, became the main method of communication.

With the drums only a limited number of messages could be transmitted, but when it was found that by making drums of different sizes and different materials, a number of varying tones and pitches could be obtained, the range of messages was almost unlimited.

A Rainy Night In London Town

By BERNARD D. NOSSITER

(C) 1974, The Washington Post

LONDON — A pretty redheaded governess bludgeoned to death below stairs. A lovely blonde countess staggering into the local pub, blood streaming from her tattered face. A handsome, rakish earl hunted by police in two continents.

These could be the ingredients for a spine-tingling John Creasey novel.

They are instead the element of a real life murder drama that is taking Britons' minds off their economic woes.

The tale began in the Georgian, Belgravia home of Veronica, Countess of Lucan, now 35 and one of the loveliest debutantes of her day.

She has been separated from her husband, the Seventh Earl of Lucan, for 18 months now.

On the cold, rainy night of Nov. 7, Lady Lucan was watching a Father Brown television mystery on the second floor.

Sitting with her was her recently hired governess, Mrs. Sandra Rivett, 29, and also separated.

Upstairs, the three young Lucan children were sleeping peacefully in bed.

At about 9:15, Mrs. Rivett went to make a cup of tea. But lurking behind the stairs was a man with a lead pipe. He leaped out from his hiding place and savagely beat the green-eyed governess about the head.

Upstairs, Lady Lucan wondered what was taking Mrs. Rivett so long. She went down to find out and surprised the murderer stuffing Mrs. Rivett's body into a canvass sack.

He grabbed Lady Lucan and tried to strangle her with the hold chain of her diamond and sapphire pendant. She struggled. He picked up the pipe and began battering her with it.

Lady Lucan broke free, stumbled out into lower Belgrave Street and the Plumber's Arms 100 yards away.

"Murder, murder," she gasped. "My nanny has been killed. I think my neck is broken. My children, my children." She collapsed and was rushed off to St. George's Hospital.

Ninety minutes later, Lord Lucan turned up in a borrowed Ford Corsair at the Sussex home of one of his many gambling companions.

The earl wrote two letters to his brother-in-law, but only part of their contents is known.

One letter chose the Eton House which Lucan wants his seven-year-old son to attend. The other urged that his three children be "told the truth" when they grow up.

Lucan was last seen leaving the Sussex home at 1:30 the next morning, wearing a blue polo shirt and brown sweater. Later that day, police found his Ford near the docks of Newhaven, a channel port with a ferry to France, bloodstains on the front seat.

For several days, police broadcast an appeal for the earl to come forward. Then they issued warrants for his arrest. Lucan is now wanted for the murder of Mrs. Rivett and the attempted murder of his wife.

Scotland Yard is searching his haunts in Southern France, Haiti and England, but Lucan seems to have vanished from the face of the earth.

The 39 year-old Earl went to Eton and served as a lieutenant in the Coldstream Guards. But unlike his great-great grandfather who ordered the charge of the Light Brigade, Lucan left the army for less-disciplined pursuits.

He took a brief fling at the business world, working in a merchant bank and as a director of a now bankrupt auto insurance company. In recent years, however, he has speedboats and playing backdivided his time between bobsledding, driving power gammon and chemin de fer at fashionable casinos.

Gambling as much as $25,000 in an evening, Lucan had been running through his inherited wealth. After his marriage broke up, he spent less time at the tables.

However, the motive for the double crime remains a mystery.

Police have hinted at dark and tangled passions at the heart of the affair, but only a trial could reveal them.

In the last six months, Lucan has been seen frequently at Annabel's, the Berkeley Square nightclub that was the nerve centre of what was once called "Swinging London."

His constant companion was pretty, 22 year-old Andrina Colquhoun, a photographer for advertising agencies.

If Lucan turns up and is charged, his trial could titillate Lord-loving Britons for days. But its setting will lack the theatrical stage once afforded peers.

Until 1948, nobles on criminal charges were tried by their peers in the gothic, gilt chamber of the House of Lords.

If convicted of murder, they could choose hanging with a silken cord. But now both capital punishment as well as the privilege of trial by the Lords has been abolished.

CHARTER CENTRE
382-7103
Bayshore Travel

'Outlaws' Gang Sentenced

FORT LAUDERDALE, Fla. (UPI) — Four members of the "Outlaws" motorcycle, convicted in last August's torture-beating of a Daytona Beach woman, have been sentenced to 15 and 20 years in prison.

John Loos, 22, and Dennis Delaney, 36, who were found guilty of false imprisonment, aggravated battery and using a firearm to commit a felony, drew 20-year prison terms.

Fellow Outlaws George Macala, 24, and Henry Amis, 26, were sentenced to 15 years in prison for their convictions on charges of false imprisonment and aggravated battery.

The four men were convicted in the torture-beating of 21-year-old Joyce Karleen, who told authorities they had tied her to a chair, kicked her, beat her and burned her with hot spoons for allegedly stealing a decal from one of the gang members' motorcycles.

The sentences were handed down Friday by Judge Louis Weissing.

Cruise to the Caribbean in style.

See Mexico and the Panama Canal, too, on a luxurious 34 day Princess Cruise.

Sail the seas of the Spanish Main. Travel back in time. Port au Prince, Port of Spain. The ancient city of Cartagena. The fabled islands of Aruba, Curacao, St. Thomas.

You'll cruise on the Island Princess, a complete floating resort. Spacious lounges. Superb cuisine. Incomparable Italian service. And the crew, of course, is British.

We depart Los Angeles Jan. 10 and March 7 for your 34 day round trip. Or you can cruise to Port Everglades and fly home for a perfect 17 day vacation. Or depart Port Everglades Jan. 27 or March 24, cruise to Los Angeles and fly home. Complete package tours from Canada are available from your travel agent. Call him now.

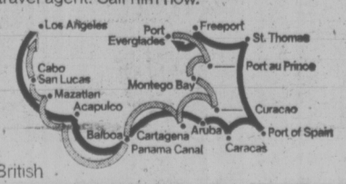

Registry: British

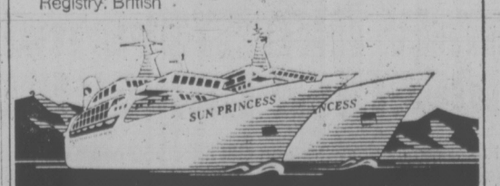

Princess Cruises, 409 Granville Street, Vancouver, B.C. V6C 1T2. (604) 682-3811.
Please send me literature on ☐ Caribbean/S. America ☐ Mexican Riviera ☐ Princess Tours
NAME
ADDRESS
CITY PROVINCE CODE
MY TRAVEL AGENT
Princess Cruises
part of the growing world of P&O
AP-82-11-17

HONOLULU. Hawaiian Inn
direct from Victoria 15 nights
$429
Think of it! 15 glorious nights in beautiful Honolulu, flight, hotel accommodation, and all the no-extra-charge goodies Sunflight holidays include. All yours for just $429. And what a lot to do! There's surfing, sumptuous dining, hula, extravaganzas, endless sightseeing attractions, great international shopping, and more. Waikiki is just a stone's throw away and the water is always great. Sound like fun? What are you waiting for?

MAUI. Kahana Reef
from Victoria 1 bedroom apartment 15 nights
$549
Marvellous, majestic Maui. It's mountains and jungles, ocean and brilliant beach, and a sky that seems to stretch forever. Your apartment accommodation features a large furnished balcony overlooking the Pacific, separate livingroom, and a kitchenette where you can prepare anything from snacks to complete meals. Close by there's great golf, shopping, excellent restaurants, and plenty of places for evening fun.

CALIFORNIA. San Diego & Anaheim
2 centre holiday 1 week from
$279
from Vancouver
A great family holiday with something for everyone. You start with 5 nights at the Hilton Inn in San Diego. Time for tremendous golf, ocean cruises, Wild Animal Park, Sea World, Mexico—bullfights, silver crafts, and all is just minutes away. Then off for two nights in Anaheim, close to Los Angeles, where you'll stay at the luxurious Royal Inn Hotel—just half-a-mile from the entrance to Disneyland. More? California fly/drive holiday, including flight, car, and hotels—1 week from $319.

MAZATLAN. Azteca Inn
1 week from
$299
from Vancouver
Temperature highs range from 72° to 82° in Mazatlan, so you can imagine where you'll spend most of your days. But Mazatlan is more than the cool Pacific. There's tremendous dining, excellent hunting and fishing, myriad fascinating shops, exciting nightlife and more. Stay at the motel-style Azteca Inn or any one of our 15 hotels in Mazatlan. A week not enough? Try two at the Suites La Mar hotel from $339.

PUERTO VALLARTA. Hotel Marsol
breakfast and dinner daily—two weeks
$399
from Vancouver
Puerto Vallarta. It's old and new, leisurely and lively. Days are for lazing on beaches, or for strolling along cobbled streets lined with stucco-covered walls and red-tiled roofs, occasionally stopping to shop for silver crafts, pottery, blown glass, and more. But nights are for quick paced discotheques, cabarets, and nightclubs; for dancing, dining and entertainment. Your hotel is one of the originals of Puerto Vallarta, and although simple it's ideally located. And of course, there are many other hotels from which to choose.

FIJI & TAHITI Moorea, Papeete, Fiji
3 centre holiday 14 nights from
$1,039
from Vancouver
Three lingering glimpses of Paradise. First Moorea, where you're greeted with pomp, ceremony, and the customary floral wreath. Rest for 6 nights luxuriating in the natural beauty and tranquility. Then to Tahiti's capital, Papeete, for one night. And finally, on to Fiji, where time stands still, and spirit and dulled desires are re-vitalized as in no other place. If you've two weeks and $1,039 you can't put them to better use.

What Sunflight holidays include:
- Return jet flight.
- Services of Sunflight representative at the airport of departure.
- Complimentary inflight meals including bar service on most flights.
- Services of Sunflight representative at airport of destination and at your hotel (except Fiji/Tahiti).
- Transportation to and from your hotel.
- Accommodation in air-conditioned room for each night of your holiday.
- Sunflight beach bag and wallet.

What to do now? See a travel agent.

If a week away from the cold appeals to you, see a travel agent. He can book you on a Sunflight holiday with just one phone call—and this service doesn't cost you a penny. Or maybe he can show you some of the other great holidays and great holiday values in the new Sunflight catalogue.

Get your free copy of the new Sunflight catalogue from a travel agent or any branch of the Royal Bank.

ROYAL BANK travelplan
The other half of holiday planning.

Sunflight®
Canada's Number One Holidaymaker.

Prices are from Victoria and Vancouver, per person, 2 people per room, and include air fare, hotel, and other features shown in Sunflight brochure. Service charges, taxes, and meals extra except where shown. Prices higher for some departures. All mandatory extra charges are shown in the brochure. Sunflight private Sunair® charter flights to Mazatlan via Wardair 747 jumbo jet; Puerto Vallarta and Hawaii via Pacific Western Airlines.

Book Through Your Victoria Travel Agents Association Member

FEATHERSTONE 382-6101
BCAA 382-8171
TRAVELEYDEN 388-4201
BAINS 386-6363
ALADDIN 656-5561
TOTEM TRAVEL 386-3277 388-6281
BLANEY'S 382-7254 598-4531
PAULIN 382-9168
TRAVELWORLD 382-3121
BURRITT 386-7674
BAYSHORE 382-7102
WESTERN CANADA 382-6160

ASK MR. FOSTER TRAVEL SERVICE
Main Floor the Bay
385-8731

4 SEASONS TRAVEL
Suntours Appointed Agent
620 View St.
384-7109

THOMAS COOK/CANADA
World Travel Service
1322 Douglas
388-7811

COAST TO COAST NEWSPAPERS SELL THE MOST

Last-Hired, First-Fired Hits Big Snag

By WILLIAM CHAPMAN
Washington Post

WASHINGTON — When the slump in automobile sales hit last spring and General Motors laid off workers at a Fremont, Calif., assembly plant, the company followed this well-established principle: "last-hired, first-fired."

It is standard procedure, based on a clause common to collective bargaining contracts for nearly four decades.

There was only one problem: Almost all of those last hired were women and almost all of the 500 women on the assembly line lost their jobs for a while.

The sex was different but the problem was the same when Jersey Central Power and Light Co. in New Jersey started laying off linemen. Blacks complained that, having been hired most recently, they were the first to go.

A federal judge sided with them, telling Jersey Central to forget about the seniority clause and abide by an equal-employment contract protecting blacks.

For a while, long-time white workers were being dismissed and blacks with only a few months experience were called back to take their jobs.

These are two signs of what might become an explosive issue as the economy sags and the lay-offs spread across the country.

It pits women and minority groups against labor unions and puts companies in a tight, potentially expensive legal situation.

The last-hired, first-fired rule appears to put the squeeze first on women and blacks who have come into industrial union jobs in growing numbers in recent years by using federal laws banning discrimination.

"There weren't any women here until 1968," says Amanda Hawes, a lawyer representing some 500 women at the Fremont GM plant.

"The company laid off one whole shift (about 1,400 workers) and that included almost all the women on assembly lines. A lot of them couldn't even qualify for the benefits" — payments from a union-company fund which supplements unemployment insurance.

They are available only to workers on the job for at least a year, she added. Many women hadn't worked that long.

The women sued GM, charging that by following the traditional seniority rules the company was violating Title 7 of the Civil Rights Act of 1964, which bans discrimination in employment because of race or sex.

The suit, and others like it, charge that although a seniority layoff system isn't itself illegal its effect is to perpetuate the results of past discrimination.

Blacks and women have less seniority, and thus are more vulnerable to layoffs, because they have been discriminated against in past hiring, the suits contend.

The prospect of courts upsetting decades-old seniority systems is frightening to older workers benefitting from years on the job.

There is bitterness among the older whites in Jersey Central jobs, says Edward Cohen, a Newark lawyer who represents seven locals of the International Brotherhood of Electrical Workers.

"They are asking, 'Why the Hell are we losing cur jobs?' " Cohen says.

"The real problem is that there aren't any other jobs to go to. You can't just take a lineman and put him into another job. There's no other they can go into unless they want to try to change their whole lives. Whoever is getting laid off is really going to be hurt."

In the Jersey case, the utility was caught between two contracts.

On one side was the collective bargaining contract providing for lay-offs by seniority.

On the other was a contract reached through negotiations with the U.S. Equal Employment Opportunity Commission, requiring a kind of quota system for hiring blacks and other minorities.

Following the old seniority plan meant laying off more blacks first — and thus upsetting the racial balance in the commission agreement.

The company, wondering what to do, sought a judgment from U.S. District Court. It was told to abide by the commission agreement. The ruling is being appealed by electrical unions.

Companies want judgments made before they lay anyone off because if they lay off the wrong people a court might require back-pay settlements later.

"There's no question about it, you are going to see lots of employers going into court to protect themselves," predicts William Kilberg, solicitor for the U.S. Labor Department.

Defenders of the seniority systems assert that Senate sponsors of the original Civil Rights Act never intended these systems to be superseded.

They point out that in April, 1964, then Sen. Joseph Clark said:

"Seniority rights are in no way affected by the bill. If under a 'last-hired, first-fired' agreement a Negro happens to be 'last-hired.' He can still be 'first-fired' as long as it is done because of his status as 'last-hired' and not because of his race."

Civil rights and feminist groups dispute that interpretation.

The black worker in Clark's example, they assert, was "last-hired" because of his race to begin with.

Making him the first to be fired only perpetuates the discrimination he suffered originally.

Rolling Rabbi Wins Rights War

MIDDLETOWN, Ohio (UPI) — Rabbi Gordon Gladstone had a problem.

He and several friends had gone roller skating and the Rabbi was surprised when a rink attendant stopped him and said that because of safety rules he couldn't wear his hat.

As always — except when he sleeps or showers — the Rabbi was wearing his skullcap.

"I said, 'This isn't a hat' and I skated off," said the Rabbi.

Gladstone was stopped a second time and told if he didn't remove the "hat," he would have to leave the rink.

"I explained that this was part of my religious belief and it was a fairly extensive practice among the Jewish faith," said the Rabbi, but to no avail.

So, when Gladstone would not remove his skullcap — a small circular piece of cloth held on by two bobby pins — he was kicked out.

The next day he filed a religious discrimination complaint with the Ohio Civil Rights Commission.

That was last April and now, more than six months later, the Civil Rights Commission has ruled in Gladstone's favor.

"What we were dealing with was not a clear case of religious discrimination, but accidental discrimination based on a safety rule," figures the Rabbi. "However, by virtue of its existence, it was religious discrimination against me."

Gladstone said he received "hate mail and other critical reaction" stemming from the incident. "Some people thought what I did was childish," he said.

"But I really felt discriminated against" added the 28-year-old Rabbi, who has a congregation of 59 families.

"I won a personal battle but I'm not too sure how big an overall blow I struck," he said. "I don't know too many Rabbis that roller skate."

The managers of the rink — a married couple who confronted the Rabbi — have been fired and an official of the controlling corporation said he was "embarrassed" about the incident.

CHARTER CENTRE
382-7103
Bayshore Travel

CHRISTMAS at JASPER
Dec. 22 to 28
See Us For Details
Specialists in International Travel
PaulinTravel
1006 GOVERNMENT STREET / Telephone (604) 382-9168

GREAT BRITAIN CHARTERS
1975 Charter flights of 2, 3, 4, 5 and 6 week duration to Great Britain and Europe are now available for registration.
To avoid disappointment register now!
1075 PANDORA at COOK
382-8171 "Free Parking"
(BCAA Members and Non-Members Welcome)
IN NANAIMO CALL B.C.A.A. 758-7377
BCAA TRAVEL AGENCY
YOU'LL LOVE IT!

FREE AIR FARE FROM VICTORIA!

"ISLAND PRINCESS"
CARIBBEAN CRUISE
34 Days from Los Angeles January 10, 1975
The sunny Caribbean and the fabulous cruise ship ISLAND PRINCESS combine for a feature cruise full of variety!
Call Willis Travel at 385-1533 or 385-4312
WILLIS TRAVEL SERVICE
385 4312 • 578 Yates St., Victoria, B.C. • 385 4312

VI COACH LINES
CHRISTMAS LIGHTING CEREMONY
Dec. 6-8 $55 each, double
A delightful and festive tour to Wenatchee and Leavenworth, "The Little Bavaria of the Cascades" where we will enjoy carols, costume dancing, and lighting ceremony.
PASADENA ROSE PARADE
Dec. 27-Jan. 7 $270 each, double
Once again, we are off to Pasadena to take in the spectacular parade. Your seats are reserved. We will visit Sacramento, Hollywood, Disneyland, Los Angeles, San Diego, and Tijuana. For a change of pace on the way home, we will stop over in Las Vegas and Reno. Don't miss this popular tour.
RENO TOURS
99.50 ea. double
Nov. 30-Dec. 14 and Reno Christmas Tour, Dec. 21
DAY TRIPS
Bellingham Nov. 23-$11 per person
Christmas Shoppers' Special to Vancouver, Dec. 14. $12 per person.
Christmas Day Dinner Tour to Island Hall, Parksville, $13.50 per person.
New Year's Day Smorgasbord Dinner at Frank Baker's, West Vancouver. $15 per person.
FOR RESERVATIONS OR INFORMATION PHONE 385-4411
B.C. PARLOUR CAR TOUR DIVISION
VANCOUVER ISLAND COACH LINES LIMITED

CHARTER to EUROPE? HAWAII?
WARDAIR
Call
385-1533
385-4312
WILLIS TRAVEL
578 Yates St

You're not going to lose summer. You're going to find yourself.

When summer goes away from wherever you are, there are several places it goes to stay. And we're not about to say we're the only place it goes.

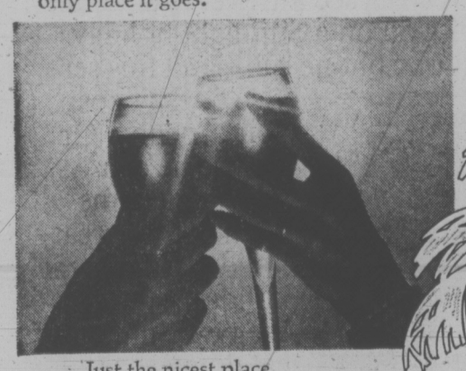

Just the nicest place.

A place where you can not only find that fine summery feeling, but a place where you can find the real you. Wherever the real you may turn up.

Maybe the best of your turns up on the golf course. (We have 34 of the best of them.) Or around the swimming pool. Playing tennis (on 50 of the best). Riding horseback into the sun-dazzled desert. Wandering wide-eyed into canyons. Seeing the sights that are new.

Maybe you are most yourself when shopping in boutiques that are nothing like anything else anywhere else. Enjoying the best of restaurants. The best of entertainments. The hush of late-night skies. The marvelous swoop high into an Alpine world on the Aerial Tramway. The handsome horizon of mountains all around you. The inner quiet of total relaxation.

The sweet briskness of fresh, desert air. Palm Springs. Just 2 hours from Los Angeles. Accommodating in every way. Including the ways that count. Find out. Just for you.

PALM SPRINGS CALIFORNIA
You are my sunshine.

PALM SPRINGS
Convention and Visitors Bureau, Dept. SUN-73
Palm Springs, California 92262
All right. I'd like to find out. Please send me your free color brochure.
Name
Address
City State
Zip

THE FAMILY THAT STAYS TOGETHER SAVES TOGETHER TRAVELLING CN

If you travel as a family anywhere on CN lines you can save up to 20% along the way. But it's not only families that can save. If you make reservations to travel CN as an organized group, if you're 65 years of age or more, or you're 21 or under you can also qualify for year round 20% savings. These handsome discounts are available where the regular adult Red Fare in coaches is $5.00 or more.

Next time you travel CN go for the discounts too.

For information and reservations contact your travel agent or CN Passenger Sales.

THE FRIENDLY WAY CN

Strikes Anger French

By LEO RYAN
Times Paris Bureau

PARIS — Millions of responsible-thinking French citizens are perplexed and angered by the current wave of strikes that will accelerate still further next week. They are puzzled especially by the behavior of the government of President Giscard d'Estaing.

The postal strike crippling the economy has entered a record second month. Mail order firms have lost so far an estimated $120 million in business. French industry has lost millions in badly needed export orders. Old people waiting for retirement cheques in the mail are in distress. All this, apparently, because of the intransigence of a small knot of youths with no family burdens who work in the central mail sorting centre in Paris.

"They should have sent in the army a long time ago," runs the frequent sour comment in Paris streets, subways and cafes.

Worse is to come next week when the railway network goes on strike, on the orders of the same two unions who set a "national strike of all professionals" — refusing to call it a general strike — for the next Tuesday. The third biggest, and non-politically motivated union, Force Ouvriere, declined to associate itself with this action, recalling that railway personnel salaries have increased, on average, by 20 per cent in the past year.

Realizing that the strikes are unpopular, the government has chosen to wait for the storm to blow itself out.

But this strategy has its shortcomings. Many people feel that after wooing the nation with liberal reforms it is time for France's newly-elected leader to show his authority.

Some embarrassing questions are being asked across the country. Like: Is France going to turn into a present-day Italy? Or: Is Giscard a great man for ideas but has no backbone?

What is certain that six months after entering the Elysee, the young president is the victim of a delayed reaction from those on the right who supported him last spring and from those on the left who backed the narrowly-defeated socialist Francois Mitterrand. Caught between two fires, Mr. Giscard d'Estaing is discovering the solitude of power.

He is discovering, too, that the French are not an easy people to govern. As his former mentor, General de Gaulle, asked one day in exasperation, "How can you govern a country with 365 varieties of cheese."

As the Communist and socialist parties are once more engrossed in dispute, the challenge from the left has not come mainly from the political opposition but from the two trade unions with avowed revolutionary goals: the Marxist-oriented Confederation Generale du Travail (CGT) and the Confederation Francaise Democratique du Travail (CFDT).

Singling out the government's severe anti-inflation measures as the chief target on the grounds they impose "unjustifiable" sacrifices on the workers, union spokesmen have gone as far as to talk in terms of forcing a snap general election.

With half a million out of work, the ranks of the jobless are increasing steadily in France. They could swell to 800,000 by the end of next year. Though this is a relatively low unemployment level — under five per cent — compared to other industrialized countries, it is high by French employment standards since World War Two.

Job security and salaries which progress more than inflation are the major union demands today. Responses such as a promise to keep wages abreast with inflation and a unique unemployment-compensation scheme, one years wage guaranteed upon dismissal for economic reasons, have not sufficed to keep CFDT and CGT militants appeased.

President's Puzzling Behavior Prompts Calls to Send in Army

BALZAC . . . and garbage

Juvenile Drug Arrests

WINNIPEG (CP) — Winnipeg police have expressed concern over the number of juveniles arrested recently in connection with drug offences in the city.

Acting staff inspector Ken Johnston of the vice squad said Friday a total of 15 juveniles have been arrested for drug related incidents during the last week, placing the total number of drug arrests for the week at 25.

RCAFA Aid Wins Trip

John and Camelia Marshall of 1320 Franklin have won a trip to Germany in recognition of Marshall's work with the Royal Canadian Air Force Association.

While in Germany, the Marshalls will visit the RCAF's only wing abroad, located at Baden-Baden near Munich.

Immediate past president of the Pacific Group which includes the 800 (Pacific) Wing, Victoria, Marshall was elected western regional director at the RCAFA's annual meeting in Windsor, Ont.

The wing was selected as Wing of the Year in recognition of its outstanding performance.

The wing donates money and service to Victoria's 89th air cadet squadron (which it sponsors) as well as squadrons in Sidney, Cowichan and Ladysmith.

During the past year the wing also paid for a towplane and glider for the Nanaimo glider school and donated money to local sports events, children's hospitals and veterans.

Norman Bain of Nanaimo was named Member of the Year in recognition of his work in promoting local aviation, the Nanaimo air show and air cadet squadron.

Bain succeeds Marshall as president of the Pacific Group, which governs wings in British Columbia and California, and which, for the third time, has won the Group Efficiency Award, given for efficient administration and increased membership.

The National President's Trophy for the largest increase in membership went to the 808 Nanaimo Wing. Bain is the immediate past president of the wing.

All ex-members of the air force are eligible for membership in te RCAFA. Details of the RCAFA's objectives can be had by phoning Ken Cutler at 479-7490.

'The Tombs' To Close

NEW YORK (UPI) — The department of correction, citing "administrative reasons," says it will close the Manhattan House of Detention, better known as the Tombs, by the end of the year.

Corrections commissioner Benjamin Malcolm said Friday, "we will close it and move the inmates out to Rikers Island in the East River while a study is being made on what to do with the building."

FREEdom of CHOICE!

GOLFERS

A South Pacific Golf Holiday! Play Golf in New Zealand, and Australia and visit Tahiti. Included are green fees, all hotels, breakfast.

RATES: $1,322.00 for 16 days. $1,627 for 20 days. 16-Day Tours leave Jan. 20, Feb. 17, Mar. 10. A Golfing Professional will accompany the tour.

CURLERS

Attend the world Curling Championships, The SILVER BROOM, in Perth, Scotland. Included in the tour, Hotel Accommodation and Full Breakfasts. Daily, transfer to and from games, attendance at the Scottish Party on March 21st.

RATES: Minimum 8-Day Tour $609.00. Other longer tours can be arranged which include a week in London, or a visit to the continent.

SPACE IS LIMITED. PLEASE DON'T DELAY YOUR DECISION.

BLANEY'S TRAVEL SERVICE LTD.

1503 Wilmot Place 598-4531 — 920 Douglas St. 382-7254

HAWAII

Oahu (Waikiki) from $419 to $499 ea. double. Departs Jan. 7th to April 6th from Vancouver. Also 2 and 4 island tours.

Dec. 15—SPECIAL CHRISTMAS TOURS—11 nights from $389
Mexico-Mazatlan—14-Day, Dec. 21 to April 12.

Travelling by Bus is twice the fun with All-Fun

Reno Bus Tour — Nov. 23 and Dec. 21.
Special New Year's Tour Dec. 28th — $107 ea. dble.

DISNEYLAND

10 Days by Bus!
Departs Dec. 21, Mar. 28
Includes admission to Disneyland, Japanese Village, Knotts Berry Farm, and Wax Museum. Side trip to Tijuana, Mexico.

FLORIDA

SUNSHINE TOUR—29 Days
Jan. 10 and Feb. 14—All Fun Adventure Tour visiting Nashville, Tennessee, Miami, New Orleans, Dallas. See the Grand Old Opry, enjoy a Florida boat cruise. Enter the World of Walt Disney.

PASADENA ROSE PARADE

17 DAYS — DEPARTS DEC. 21 — $340 Each Double
Includes Christmas Dinner in Salt Lake City
- Rose Bowl Parade
- Admission and 15 attractions in Disneyland
- Admission to Seaworld
- Side trip to Tijuana, Mexico
- Get-Aquainted Party

9-Day Tour Departs Dec. 28th — $204 Ea. Dble.
INCLUDES ROSE BOWL PARADE AND DISNEYLAND

PALM SPRINGS
14 Days departing
Jan. 11th., Feb. 8th

LAS VEGAS
Departing
Dec. 21

All-Fun tours include $1000 excess Hospital and Medical Insurance and you travel by stereo filled, air-conditioned restroom equipped buses.

For Free Brochure or Reservations
Write or Phone Your Travel Agent or
ALL-FUN TRAVEL
2620 QUADRA STREET
382-4271
ALL FUN TOURS!

HEADING SOUTH? CONSIDER CORONADO

An economical, casual village vacation is yours on Southern California's close-to-it-all isle...across the bay from San Diego. Breathe clean, clear, ocean air. A choice of accommodations are available to you including the world-famed Hotel del Coronado...stroll miles of uncluttered beaches...within walking distance from your accommodations. Excellent restaurants offering a variety of menus await you.

Golf, sail or ocean fish. Visit the famous San Diego Zoo or Mexico... all a few leisurely minutes from here.

CORONADO
Visitors Center
P.O. Box 67, Coronado, Calif. 92118
Send for your FREE CORO KIT

CHRISTMAS IN PORTLAND
Dec. 23 - 26
A lovely tour with congenial friends. Includes Christmas Dinner, Sight-Seeing and Shopping.
Price: $87 Twin or Double.
$99 Single

PASADENA ROSE PARADE
Dec. 27 - Jan. 9
A CAPITAL QUALITY TOUR — at a fair price. Phone for details.
$249 each

ANNUAL DATE FESTIVAL TOUR PALM SPRINGS
Coming up in February — Phone for details.

CAPITAL TOURS
403-645 FORT STREET, VICTORIA
384-1432

GO AWAY... TO HAWAII

FROM $409

Relax and let Funseekers take care of all the details, such as, return airfare via Wardair 747 jet, 4 nights hotel accommodation, baggage handling, and transportation between airport and hotel. That's not all; a Funseekers holiday includes a traditional 'Aloha' welcome with fresh flower leis, a Welcome Hawaiian breakfast aboard a floating restaurant and the famous Funseekers Barbecue Beach Party, a memorable day of feasting and entertainment. Go away with us — Funseekers Holidays gives you so much more!

FUNSEEKERS HOLIDAYS
BUDGET TRAVEL LTD.
641 JOHNSON STREET 384-7121

SUN PRINCESS AIR/SEA to MEXICO

9-13 Days — Cruise one way, fly the other.

Mexican Riviera, Acapulco, Taxco, Cuernavaca, Mexico City.

Departure Dates: Jan. 9, 19, 29; Feb. 8, 20; Mar. 2, 12, 22; Apr. 21 and May 1.

For further information on rates for SEA LAND/AIR tour contact

BAINS INTERNATIONAL TRAVEL SERVICE LTD
1710 Douglas 386-6363
Opposite the Bay

HAWAII—For 3 Weeks!

One Island, Two Islands, Three Islands . . . your complete holiday will include air fare, hotels of your choice, or ours. For three warm sunshine weeks; phone us, or come in and talk about it.

TRAVELEYDEN
"The Happy Travel Shop"
768 FORT ST. 388-4201

THINKING of a CHRISTMAS BUS TOUR?

Our Hostesses Kathy, Marianne, Gabe, Janet, Marie, Andre, Sandy and Cherri are.

Pasadena Rose Parade — 15 days of quality and fun. Depart December 21 — Home January 4. San Francisco — Reno — Christmas Dinner, John Ascuaga's Nugget. Boxing Day — Lake Tahoe, Fresno, San Diego, Anaheim reserved seats. Rose Parade, New Year's Party. Only 3 buses — Price begins at $285. Itinerary available.

CHRISTMAS IN DISNEYLAND

10 days of sunbathing and fun. Beautiful accommodation enroute and overlooking Disneyland. Family games on buses. 1 adult bus only. 3 family buses.
Adults $185.00, Reduced Family Rates

CHRISTMAS IN RENO
LAKE TAHOE

Christmas Dinner in John Ascuaga's Nugget
Choice of accommodation: Eldorado, Pioneer Inn, Sands, El Rancho Downtown hotel accommodations—No smokers' section on buses — Complimentary refreshments — Departure Breakfast and evening parties PLUS unusual features of tours that the others class as extras. Reno from $85 — We depart every Sunday all year — 7 days of Social Fun. Next 3 months Reno Specials.

Phone 386-2431
TRAVELLERS INTERNATIONAL TOURS LTD.
1211 Wharf Street Victoria, B.C.
Brochures — Information — Bookings

DISCOVER CUBA

Talk to anyone who's been there!

- Beautiful Beaches
- Friendly People
- Dry, Warm Days
- Beautiful Havana
- Good Fishing

ALL FLIGHTS THROUGH TORONTO
TOURS INCLUDE ALL MEALS

Cuban Discovery
5 Nights beach, 2 nights Havana

Beachcomber Holiday
7 Nights beach

Cuban Explorer
4 Nights beach, 3 nights Havana

For Further Information Phone
YOUR HOLIDAY HOT LINE 382-6160

WESTERN CANADA TRAVEL SERVICE LTD.
729 Johnson St. Opposite Civic Parkade

1975 CHARTERS TO THE U.K. and EUROPE

Avoid Disappointment . . .
Register Now

TOTEM TRAVEL

Hillside CENTRE.....388-6281
MAYFAIR CENTRE.....386-3277
DUNCAN MALL.....748-2594

"At Totem, most of all it's the People"

Woolco

MONDAY & TUESDAY

BONUS DAYS!

SPECIAL PRICES – SPECIAL VALUES

1.44 - 2.44 - 3.44 - 4.44 - 5.44 - 6.44

Ladies' Wear

Women's Size Briefs
100% nylon with lace trim. Elastic leg only ..... 5 pair 3.44

Ladies' Bikinis
3 pairs in a gift box, ideal for Christmas. Box 2.44

Gothic Bra
By Daisyfresh, cotton bra in white only. B, C and D cups only ..... Each 2.44

Children's and Infants' Wear

Girls' Pullovers
96% wool, 4% cotton. Crew neck, cable pattern. Sizes S-M-L ..... Each 5.44

Children's Jackets
Quilted nylon construction in navy, blue or green. Sizes 4-6x ..... Each 6.44

Girls' Tailored Shirts
65% polyester, 35% cotton in white only. Sizes 8-14 ..... 2 for 4.44

Boys' Pants
100% polyester in sizes 4-6x ..... Pair 3.44

Girls' Pants
100% polyester with flare leg styling. Sizes 8-14 ..... 2 pair 4.44

Infants' Bottle Bags
Keeps foods hot or cold for hours, special loops for bottles ..... Each 5.44

Toddlers' 2Pc. Slim Set
100% nylon in sizes 2-3x ..... Set 3.44

Hosiery—Accessories

Ladies' Shawls
100% acrylic, washable ..... Each 6.44

Ladies' Bodysuits
Roll-neck styling, with long sleeves. Sizes S-M-L ..... Each 6.44

Ultimate Panty Hose
One size fits 90-155 lbs. In beige or spice ..... 3 pair 1.44

Men's Work Hose
In grey only ..... 3 pair 1.44

Children's Mitts
100% acrylic, many colourful patterns to choose from ..... 4 pair 1.44

Family Footwear

Men's Leather Slippers
Leather fleece-lined slippers with rubber heels and fleece cuff. In tan and cherry. Sizes 7-12 Pair 5.44

Men's Casual Shoes
Slip-on casual shoes with low heel and braided strap on instep. In black, brown or navy. Sizes 7-11 ..... Pair 5.44

Ladies' Scuff Slippers
Soft, warm lined scuff slippers with cozy lining on insole and vamp. Assorted colours. Sizes 6-9 ..... Pair 2.44

Children's Slippers
Animal head slippers with soft, warm uppers and knitted top binding. Sizes 5-10 ..... Pair 1.44

Ladies' Casuals
Casual 2-eye ties, in colours of black or brown. Sizes 5-9 ..... Pair 3.44

Youths' Dress Shoes
Dress shoes in two-tone colours of tan and brown or black and brown. Slightly higher heels. Various styles. Sizes 11-3 ..... Pair 6.44

Men's and Boys' Wear

Boys' Pyjamas
Boys' "Action Print" flannelette pyjamas. Sizes 7-12 ..... 2 pair 6.44

Boys' Sport Shirts
Long-sleeve sport shirts in plain shades. Canadian made. Sizes 8-18 ..... Each 4.44

Boys' Pants
Boys' elastic back pants, in plain shades. Canadian made. Sizes 8-12 ..... Pair 3.44

Boys' Jeans
Boys' 10-oz. denim jeans, western styling. Sizes 8-16 ..... Pair 4.44

Men's Pyjamas
Flannelette pyjamas, in fancy prints and stripes. Sizes A - D ..... Pair 4.44

Boys' Thermal Drawers
Canadian made in white only. Sizes S-M-L ..... 2 pair 3.44

Men's Gloves
Vinyl dress gloves, warm lining. Sizes S-M-L Pair 2.44

Woolco Drugs

English Leather After Shave
Brisk, refreshing, tangy and zestful. 4-oz. ..... Each 3.44

Hai Karate Gift Collection
4-oz. after shave and soap on a rope ..... Each 2.44

Chanel No. 5 Cologne
"Every woman alive likes Chanel No. 5." 2-oz. ..... Each 4.44

Skinny Dip Cologne
Makes a girl feel pretty. 2-oz. spray or 4-oz. cologne ..... Each 1.44

Eau de Love
Light, yet stirring. 4-oz. spray ..... Each 6.44

Brut Jr. and Soap Set
1.5-oz. lotion and medallion soap on a rope Set 5.44

Paints—Wallcoverings

Washable Wallpaper
Good selection of patterns and colours. In Single rolls ..... Roll 1.44

Resolac Paints
Choice of white, off-white, beige, blue or green in Interior Latex and Semi-Gloss Enamel Qt. 1.44

Mac Tac
Hundreds of uses for this quality decorator vinyl. 2 yards x 18inch package 2 pkg. 2.44

Gallery III Paint By Number Sets
Quality set by Craftmaster contains two 12" x16" pre-printed companion panels. Instructions Each 3.44

Plaster Casting Craft Kits
Contains mold and sufficient plaster to cast 2 figurines. Complete instructions, plus paint and glaze ..... Each 5.44

Automotive Supplies

Castrol Oil
Multi blend weights. Limit 8 per customer ..... 4 for 3.44

Gasoline Cans
2-gallon plastic gasoline cans ..... Each 4.44

Stationery — Toys

Personal File Box
Ideal for storage of documents, letters and confidences at home. Has a key lock metal divider and folder dividers ..... Each 6.44

9" World Globe
Bright, colourful globes with gold metal base ..... Each 5.44

Rally Bike
Strong and sturdy construction for easy riding fun from Coleco ..... Each 7.44

Miscellaneous

Ballerina Lamp Shades
Ideal for bedroom lamps, comes in colours of pink, blue or white ..... Each 1.44

Gift Candle Set
Spice scented flowers, candle holder and candle in purple, lemon, blue, orange and pink Set 6.44

Glass Vases
In many styles, shapes and colours to choose from ..... Each 1.44

Candies—Cookies

Butter Shortbread
Peak Freans, 14-oz. box of buttered shortbreads ..... Each 1.44

Vesta Chocolates
5-lb. box of Lowney's assorted chocolates Box 5.44

2-Lb. White Heather
Pascall fine English sweets, flavour wrapped. Made in England ..... Pkg. 2.44

Camera Supplies

Slide Cubes
3 cubes hold up to 120 slides for Bell and Howell slide projectors ..... Each 1.44

C-90 Cassette Tapes
A compact package of three cassette tapes for economical taping ..... Each 2.44

Extension Speaker
For stereo, transistor radio, and or tape recorder with RCA jack ..... Each 6.44

Ektachrome 160 Movie Film
High-speed Super 8 Movie Film for XL cameras without movie lights and includes processing ..... Each 4.44

Kodachrome Slide Film
35 mm, 36 exposure cube slide film with processing included ..... Each 4.44

Stereo Headphones
This HP5 model contains good tone for a reasonable price ..... Each 4.44

Super 8 Movie Film
GAF movie film with colour processing included ..... Each 3.44

Kodachrome Slide Film
35 mm, 20 exposures, colour slide film Each 3.44

Household Needs

Cookware Assortment
Ideal for your Xmas cooking. Cake pans, cookie sheets, loaf pans and muffin pans 2 for 1.44

Hash Glass
Assorted styles, piggy banks, vases, mixing bowls, banana split dish and more 4 for 2.44

Whisky Tumblers
Comes in attractive gift box. Cut glass design. 6 glasses per box ..... Box 3.44

Hardware—Tools

Roll Toughs
Put wheels on your heavy appliances — maximum weight 2,000 lbs. ..... Each 2.44

15-Drawer Parts Cabinet
Ideal for the handy man or housewife ..... Each 3.44

2-Compartment Space Saver
Sits on bathroom tank top — has sliding doors and towel bars ..... Each 4.44

Spacemaker Unit
Utility 3-shelf unit, 11" wide — 27" long — 27" high. Avocado or black ..... Each 5.44

Red Tool Box
With lift-out tray, 19" long — 6" wide, 6½" high ..... Each 6.44

Jewellery Dept.

Men's Wallets
Valhyde leather wallets, in colours of black, brown or pumpkin ..... Each 1.44

Earrings
Pierced or clip-on styles ..... Pair 1.44

Vases
In colours of orange, blue, red or yellow Each 2.44

Men's Wallets
In colours of black, brown, walnut, Morocco, Montana or ox grain ..... Each 3.44

Liquor Glasses
Polish made with silver or gold trim. Various ..... Each 4.44

Pierced Earrings
Blue star sapphire pierced earrings Pair 5.44

Floor Coverings

Vinyl Runner
Lightweight cleated back, clear vinyl. Pebble design, all-purpose. 2 lin ft. 1.44

Floor Cushion
23" square, chip foam filling. Attractive covers ..... Each 3.44

Sporting Goods

Ace Shotgun Shells
12-gauge, available in short sizes 4, 5, 6. Made by C.I.L. ..... Each 2.44

Rain Gear
Vinyl rainsuit, includes pants, full zipper jacket and hood. Full size range ..... Each 3.44

Gun Rack
2-gun, walnut finished hardwood, felt lined cushioned grooves. Complete with hardware for easy assembly hanging ..... Each 4.44

Shotgun Cleaning Kits
Contains rod, brushes, oil, solvent, patches and instructions. Available in 12, 16, 20 and 410 gauges ..... Kit 5.44

Hockey Goal
Nylon net is already fitted to the goal. Aluminum frame ..... Each 6.44

.303 British Rifle Shells
Available in 150 and 180 grain sabre tip and 180 grain softpoint. 20 cartridges per box. Made in Canada by C.I.L. ..... Each 6.44

Woolco DEPARTMENT STORES
A DIVISION OF F. W. WOOLWORTH CO. LTD

Town and Country Shopping Centre
Douglas Street and Saanich

Personal Shopping only, please!
Store Hours: Monday to Saturday
10 a.m. to 10 p.m.

BUY WITH CONFIDENCE
SATISFACTION GUARANTEED
REPLACEMENT OR YOUR MONEY REFUNDED

Nun-Writer Overcomes Self-Imposed Censorship

Victoria Times
THIRD SECTION
family

A few years ago Madeline DeFrees began "to move in the direction of life" at an age which requires courage to change.

She left the convent ways of the Sisters of the Holy Names she had known for 35 years as Sister Mary Gilbert, assumed her real name and began to seek her identity as a woman and free herself as a poet.

At this moment DeFrees is at UVic teaching poetry in creative writing, on leave for four months until mid-December from the University of Montana, where she is a professor of creative writing.

"I don't regret the time I spent as a nun," she said in an interview. But as she began to realize that "only a small part of my potential" was developing as a nun she started taking steps that led her out into "the really stimulating and frightening world outside".

Whereas before she could only scratch out poems and short stories in the little spare time she had within the rigid schedules of the convent, lately she has been writing a great deal at all hours of the day or night and freely "without the subconscious censorship I had imposed upon myself as a nun".

It has taken her a few years to reach this point: "Once I got out of the convent environment it took awhile to absorb the new experiences to be comfortable enough to write about them."

One small example of how frightening this world is to a newcomer is learning how to drive, which she did in 1970, and which resulted in many metaphors within her poetry.

With encouragement from friends and other writers, Sister Mary Gilbert published a book of poems in 1964 called From the Darkroom (Bobbs-Merrill). Now Madeline DeFrees will have her first book of poems since then. Under the working title of "Domesticating Two Landscapes", it will be published next year.

She is busy working in her Land's End quarters on a third book of poems, as well as short stories and articles, many of which are appearing in women's anthologies.

After her immersion in the religious life, DeFrees has become involved in the women's liberation movement, which she noted is farther along in the U.S. than it is here.

But yet, with her religious background, "I am out of whack with the feminist movement even though I am in sympathy with a lot of its aims".

She observed that "women who have been tied down by domestic duties want out for more satisfying intellectual pursuits. But these things are new to me, and I like to cook and do housework."

And where many women resent being regarded as sexual objects, Ms. DeFrees enjoys being regarded as a woman having lived so long "in an environment where sex was taboo and the only men encountered were priests and janitors".

In some ways, religious life made her more independent since "I learned to do things for myself which ordinarily would be thought of as men's jobs," and since her convent associates were more educated and more critical than the average housewife.

One thing she especially enjoys about secular life is its anonymity. When she used to go to poetry readings in nun's dress, everyone would turn to watch her reaction when four-letter words cropped up, or when she flew in planes "every half-drunk guy who had ever gone to Catholic school would sit down and talk to you".

In teaching Canadians for the first time, DeFrees said her second, third and fourth year students seem to take their writing more earnestly than those in Montana.

In one class, she is presenting a work by poet and writer Margaret Atwood who is a voice for both Canadian nationalism and feminism, and this she said is drawing an enthusiastic response from students.

She takes exception to the prejudice in literary circles that there are no great women writers. If this is the case, "women in the arts are held back simply by the fact they have fewer role models than men".

DeFrees, a native of Oregon, has a Master's degree in journalism from the University of Oregon. She taught at several colleges before going to the University of Montana.

INVESTITURE was held this week for new members of the 5th Garry Oak Beavers—pre-Cub aged boys. Front row, from left, Patrick Yam, Jonathan Popham, Donald Jupp, Michael Nightingale, Ian Welsh Kevin Toone. Back row, Neil Smith, Tommy Jarecki, Barry Miles, Garth Perry, Timothy Hoey, Michael Wale, Jimmy Wale.

Spaghetti Sauce Clinger

By MARY MOORE

"Is it a clinger?" That is what a little boy I know asked his mother about spaghetti. Obviously he wanted to know if the tomato sauce would cling to the spaghetti strands.

The sauce I am giving you today is indeed a clinger. It is a stretcher too.

SPAGHETTI MEAT SAUCE
(serves 6)

1 lb. ground chuck
1 bay leaf
1 clove garlic, chopped
1 green pepper, chopped
1 large onion, chopped
1 19-oz. can tomatoes
1 5½-oz. can tomato paste
1 tsp. oregano
1 tsp. basil
1½ tsp. salt
1½ tbsp. sugar
¼ tsp. pepper
2 cup water

In a large pot break up the meat with your fingers. Then add bay leaf, turn on heat and saute, stirring constantly, until all meat is gray and separated. Add all remaining ingredients and simmer gently, uncovered, 1½ hours stirring frequently.

You need to cook a bundle of spaghetti at least 2½" thick (about 1 pound) to serve under this spaghetti sauce to six people. Cook it in a very big pot in 2 quarts boiling salted water at least 20 minutes, moving it about as it cooks to prevent strands sticking together.

Strain through colander.

Pass grated cheese at the table.

Dollar Value for Housework

elizabeth forbes

This is the last column in which I will mount a soap box to talk about permitting housewives to have a place in the Canada Pension Plan.

In my last two efforts I've quoted widely from a discussion paper on the subject, presented by national health and welfare minister Marc Lalonde to a House of Commons Standing Committee last April.

I've told you how that paper deals with the issue, also about the philosophy of the CPP and about two of the mandatory alternatives that could be used — contributions on earnings and splitting pension credits.

Now I'd like to talk about voluntary coverage, "another alternative that has been advocated by some," to permit the housewife to contribute to the Plan on an optional basis, as a self-employed worker.

This might work, the paper tells us, especially in a family in which the husband is the sole wager earner, in one of two ways:

The family could be allowed to assign a portion of the husband's earned pension credits to the housewife, as in the case of mandatory pension splitting (which I spoke of in my last column). This would, however, involve increasing one type of protection while decreasing another — and certainly would have to be the family's decision.

The family could be allowed to assign a dollar value to work in the home "perhaps within some prescribed limits," which would be above the wages earned by the husband, and contributions could be made in the name of the housewife based on this amount.

This would permit the housewife to build up her own pension credits without any decrease in the family unit's basic protection.

At the same time, it would also mean that the family would have to pay additional contributions to the Plan out of the same level of income.

The discussion paper points out that the voluntary coverage approach "has a number of attractions."

It appears to provide coverage for the housewife without encroaching upon the pension credits and rights of the wage earner.

Also, it could in the second way, allow families who wish to do so to increase their CPP coverage for income maintenance in the event of retirement, disability, and death of either partner.

It would, however, require alteration in some of the key features of the plan, especially in issues involving basic social equity, the future operation of the CPP, and private insurance and pension plans.

Among questions presented in the paper with regard to these issues is the following: If housewives are allowed to participate in the CPP on a voluntary basis, would this option tend to favor wives in families having the willingness and financial ability to participate?

Then comes this pertinent sentence "Voluntary coverage for housewives is an alternative which might appear attractive on the surface, but it raises very difficult issues for which answers are not readily apparent."

A third mandatory alternative in the discussion paper (which I would like to take up briefly with you now) is splitting of pension credits in case of marriage breakdown.

The CPP, as presently constituted, provides income protection for the family unit.

If the family unit breaks up, all of the accumulated pension credit in the plan remains with the husband, while the wife, who has remained at home, is left with nothing.

Many regard this as being the primary concern of the housewife with the CPP. Right now, responsible women's organizations are urging the federal government to make provision for an automatic split of earned pension credits at the time of marriage breakdown.

Under such a provision, earned pension credits for the family unit could be totalled and divided by two for each of the years during which the marriage contract was in effect.

These amounts would be credited to the records of earnings of each of the marriage partners, who would then go their own ways.

"It seems likely that this principle would be accepted with favor in many quarters of Canadian society," the discussion paper tells us.

At the same time, if it was favored "there are a number of difficult technical questions for which answers would have to be found."

For instance, when would a marriage breakdown be considered as having taken place? How would the federal department concerned find out that a marriage had broken down so that it could alter the contributor's record of earnings? Would splitting of pension credits for low income earners have the effect of reducing the pension credits of each party to a level that is below the Plan's basic exemption? (This would deprive both parties of CPP coverage.)

If any or all of the options I have listed in this and my last two columns, were to command general support, appropriate solutions would no doubt be sought and found.

However, the questions that arise from these alternatives, serve to demonstrate that the adoption of any of them is not necessarily a straightforward matter.

Governments, also concerned organizations and individuals, will need to do much more study and (as the discussion paper concludes) "very complex amendments to the legislation will have to be developed", before the position of housewives in the Canada Pension Plan is finally assured.

Sea Group Donates Money

Victoria's Chiefs and Petty Officers Association has donated money to four separate local charities.

The Salvation Army, B.C. Heart Foundation, Cancer Clinic and Retarded Adults Centre each received $200 from the Association, secretary Walter Birch said.

The funds came from commissions of Western Canada Lottery ticket sales, an Association project.

GIFTS-A-GLOW FOR CHRISTMAS
Just Arrived!
CHRISTMAS TABLECLOTHS including 68" rounds, and red cloths perfect for festive dinners. Easy-care, drip-dry fabrics and linen cloths in many sizes and shapes. From 6.98 to 15.98
• Place Mat Sets • Coasters • Tea Cosies
• Bridge Sets • Hot Roll Covers
• Linen Calendar Towels • Lovely Selection of Ladies' Hankies
• Oven Gloves
Candlelight Linens
722 View St. 382-3621
Adjacent to Standard Parking

Diamond rings with muscle!
Big, bold rings for the red-blooded Canadian male. Chunks of 14 kt. yellow gold with brilliant flash of diamonds.
They're in. They're big. And they're at Birks. Shown two-and-a-half times actual size.
From $250.
BIRKS JEWELLERS
YATES ST. HILLSIDE

Montague BRIDGMAN Ltd.
China Crystal Gifts
811 Government St 383-0821

LOOK WHAT'S COOKING AT JULIAN BOOKS HILLSIDE SHOPPING CENTRE.
COME IN AND MEET
PIERRE BERTON

Monday, Nov. 18th — 1:00 - 1:30 P.M. Pierre will be autographing copies of all his recent best-sellers, including the new edition of Pierre & Janet Berton's Canadian Food Guide $7.95
• The National Dream $10.00 • Klondike $10.00
• Drifting Home $6.95 • The Last Spike $10.00
• The Secret World of Og $5.95
GREAT CHRISTMAS GIFTS!
Julian books
HILLSIDE SHOPPING MALL

The seventh edition in this popular Christmas Spoon series is now available at Birks. This year's spoon, 4½" long, has a Christmas Candle motif.
Gift boxed singly, or several in a box. Gold plated, $4. Silver plated, $2.50
BIRKS JEWELLERS
Yates St. HILLSIDE

Limited Time Special Offer!
4-piece set: tea pot, coffee pot, cream, sugar. Reg. $140.
SPECIAL, $99.50.
Also: 20" tea tray. Reg. $87.50. SPECIAL, $65.
Hot water jug (not shown). Reg. $42.50. SPECIAL, $33.50.
All these items are in the very popular melon pattern and crafted in fine quality Primrose silver plate.
Convenient terms.
BIRKS JEWELLERS
YATES ST. HILLSIDE

THE London Silk Co. Ltd.
Just Arrived!
QUALITY & ELEGANCE FOR EVENING
• Jerseys • Printed Silks
• Glitter Knits • Velvets
from $7 a yard.
BankAmericard Phone 382-1125 CHARGEX Mastercharge 1439 Douglas

Doing the Town

With DOROTHY FRASER

Good travellers . . .

Every year about this time we go into a flap trying to think up a gift for our sister on California which can be easily packed . . . and won't cost almost as much to mail as it does to buy! . . . Maybe you have this problem too . . . But believe us, it's solvable! . . . Wilson's have so many lovely things we would classify as "good travellers" . . . Touring the ladies department this week we made note of a number of gift ideas for easy mailing . . . Lightest and easiest of all, perhaps, are scarves . . . of which no woman can have too many! . . . There are Liberty squares in two different sizes . . . Fabulous colors and exciting patterns in silk scarves from Switzerland . . . Fine-as-silk handwoven scarves from Ireland . . . Not to mention the mohairs and various types of knits . . . Hand-made Finnish jewellery, made of light-weight wood is quite unique . . . Colorful and exciting in beads, pendants, earrings and bracelets . . . We've yet to meet a woman who doesn't love it at first sight! . . . Dainty Swiss hankies are always a good bet when you want to give a small, inexpensive gift . . . You might even slip one in with your Christmas card to a good woman friend . . . To name a few of our other gifty "finds" . . . Little hand-crocheted bags for afternoon or evening wear . . . Gloves, running the gamut from fine French kids to sturdy lined gloves . . . (guaranteed to keep your pinkies toasty warm on the coldest days!) . . . Folding umbrellas which take up no space at all . . . can be carried in a handbag . . . Sheepskin slippers . . . All sorts of leather wallets and key cases . . . Sweet-smelling perfumes by Floris of England, along with pomanders and pomander pendants . . . plus dozens of "etceteras! . . . W & J Wilson Limited, 1221 Government St., 383-7177 and 1210 Newport Ave., 592-2821.

The mini may be fini in the rest of the world, but it's high-style in Romania, we understand. Shows off to good advantage the gorgeous legs of those gorgeous Romanian women!

Beautiful shoes by Vittorio Petrini . . .

Before we tell you about the beautiful new patterns for fall in the Petrini shoes we saw at Munday's this week . . . we want to give you a bit of background about these choice shoes which was related to us by Mr. Ian Munday . . . Victtorio Petrini is a small Italian manufacturer located near Florence . . . They don't make a lot of shoes (which are largely handmade) . . . and most of those they do make go to Saks Fifth Avenue, and Neiman-Marcus in Dallas . . . However, they have been selling a few in Canada and, since last Spring, they've been exclusive to Munday's in Victoria . . . Petrini shoes are very refined, and lady-like . . . They positively exude the look of fine quality and excellent craftsmanship . . . While very chic, they're not extreme . . . and, wonder of wonders, the fall models are less expensive than they would normally be due to the sales tax coming off! . . . Four patterns in these new Petrinis, which are now $50 a pair . . . and worth every penny! . . . One model, with the new, higher heel, is rusty brown kid with black diamond stiching down the sides and across the vamp . . . Also in black with burgundy stitching . . . Very simple and good-looking . . . Another model has a slightly lower and heavier heel, and more slender toe . . . It comes in black patent or navy kid, and is trimmed with a Gucchi buckle . . . A lower-heeled shoe in tan kid is much the same style as the above . . . and a fourth model, which comes in black or brown kid has a suede vamp and little gold ornament at the side . . . Munday's, 1203 Douglas St., 383-2211.

All of last year's sweater dresses can be made to look new again with the addition of a zip front sweater or a sequin jacket . . . So haul out any you own and transform them into the 1975 fashion look.

New and eye-catching at Eaton's . . .

We may have remarked on this before . . . but the clothes we see pictured in "Vogue" and "Elle" usually come to life in Eaton's simultaneously . . . if not before! . . . We saw some rather exciting things in Eaton's Townhouse last Tuesday . . . A sample of the "chemise" we've been reading so much about . . . This one in navy crepe with a high yoke, tie belt and little covered buttons down the bodice . . . It's the sort of understated dress you could do a lot with . . . A striking outfit from France has a brown wool crepe flared skirt, a matching knit cardigan jacket with silk front patterned with butterflies and what looked to us a lot like fairies! . . . and a tailored silk shirt in orange sherbet . . . There's another like it in green with sea foam shirt . . . Both are so different and attractive that we honestly don't know which we like best! . . . For the evening scene, we admired a long bronze wool gown with camisole top and belted bolero jacket . . . and another knit with openwork yoke and sleeves, which, we think, would be an especially pretty dress for an older woman . . . Another attractive evening knit is jade green wool with ribbed top and mock turtle neck . . . Eaton's have some stunning new long skirts . . . black velvet with a deep flounce outlined at the top with lace . . . Wonderful worn with a sweater top or shirt . . . There's also a new shipment of big capes from Ireland . . . full-length and hooded . . . in jade, orange or cherry pure wool . . . Nicest thing we can think of to top your long evening attire! . . . Eaton's Townhouse, 382-7141, local 367.

You'll see capes everywhere . . . in wool, sometimes embroidery-trimmed . . . or in soft fabrics like velvet, wool jersey or ribbed knits. Fabulous for day as well as evening wear.

Fascinating gift ideas . . .

We keep running into people who tell us they're "just looking for ideas" for Christmas gifts . . . Well, we've got some ideas of our own as to where to start this "looking" . . . the Handloom . . . where you'll find a lot more than just Inspiration . . . in fact, it may prove the answer to all your gifting problems! . . . First off, if you've men on your list . . . (and who hasn't?) . . . do see the pure wool hand-woven ties . . . they're very "distingue" and much sought-after by males of all ages! . . . Handloom has some new Maury Clark hand-carved wall plaques . . . one a particularly beautiful free-form . . . The artist is a Nishka Indian who takes a modern approach to traditional Indian art and his plaques are truly lovely . . . In the realm of smaller things are the exquisite mono-printed hasti-notes and gift enclosure cards with their delicate sprays of flowers . . . Note paper with birds, animals and the like done in stark black on white . . . and other hasti-notes hand-made with natural flowers . . . Any of these would make lovely gifts for discerning people! . . . We saw the most gorgeous paper batiks by Alfoldy, whose silk batiks you've probably seen . . . They're done on what looks like rice or tissue paper, with enough wax left on to give a parchment effect . . . ready to be mounted or framed . . . Colors are breath-takingly beautiful . . . and designs include a lovely bird . . . a gorgeous big purple chrysanthemum . . . a fruit basket . . . a kitty on a fence . . . There are some fascinating ornaments made of driftwood, pine cones, shells, kelp or anything else one can find on the beach . . . fashioned into tree trolls engaged in various pursuits . . . made by a young Victoria brother and sister team, the Hamilton's . . . It's an art they learned to do in South Africa . . . delightful! . . . The Handloom, 625 Trounce Alley, 384-1011 and Empress Hotel, 384-1518.

Don't be offended by the word "loose". It's the adjective that best describes this fall and winter's fashions . . . which are decidedly loose and roomy, barely touching the figure underneath.

Books for all-occasion giving . . .

We just can't conceive of any gift to a child that can equal a well-chosen book . . . and at the Book Nook this week we saw some brand new children's books which we could hardly tear our nose out of! . . . "Canadian Children's Annual—1975" is a collection of topical stories, word puzzles and poems, all written and illustrated by residents of Canada . . . Aimed at the 9-13 age bracket, it's a paperback . . . with a bonus in the form of a "monster" poster in the back which can be removed and hung up on the wall . . . $6.95 . . . "Gyo Fujikawa's A to Z Picture Book" is a marvellous book for pre-schoolers . . . Wonderful color illustrations of things starting with each letter of the alphabet . . . done with imagination and originality . . . rife with color! $5.95 . . . Brian Wildsmith's latest book is called "Squirrels" . . . It's a charming story telling all about squirrels and their habits . . . and the pictures are tremendous! . . . This is actually an ecology book and will provide a wealth of information, like "when the squirrel swims he can use his tail as a sail!" . . . The 5 to 10 age group will adore this . . . Priced at $6.25 . . . Six to 7-year-olds will dote on the Pop-up Book of Trucks . . . an action pop-up which is gay and full of fun . . . $3.50 . . . And an ultra-special book which the whole family could sit around with on Christmas day is "The Sleighs of my Childhood" by Carlo Italiano, one of Canada's most popular illustrators . . . This could well become a collector's item! . . . The author and illustrator first tells about his boyhood in Montreal, then carries on with beautiful illustrations and descriptions of every kind of sleigh imaginable . . . Moreover, the text is in both English and French, side by side . . . an added plus! Just $9.95 at . . . The Book Nook, 10 Centennial Square, 386-0813.

For evening . . . a halter-neck jersey gown, bare-backed and plunging in the front, gathered at a raised waistline for a flowing skirt . . . Worn with a cardigan or a feather boa.

Gifts for the men in your life . . .

When you start thinking about Christmas gifts for the men in your life . . . does your mind bog down . . . come up against a blank wall? . . . Then what you need is a quiet browse around the men's department at W & J Wilson's . . . In no time flat, you'll be rewarded with ideas galore . . . as we were this week when we followed our own advice . . . There are some especially nice suede and knit jackets . . . 100% pure wool suits, with suede fronts . . . made in Brazil by Pringles . . . Those come in forest green, dark brown and beige . . . and while they're reasonably expensive . . . $95 . . . they're an ideal gift for someone who wants something a little different . . . For the younger males in the family . . . especially popular right now with university students . . . are the Shetland crew neck pullovers by Yaeger and Alan Paine . . . These are good all-occasion sweaters for a young man . . . and cost only $20 . . . If Viyella shirts are your man's thing . . . don't delay seeing those at Wilson's because the supply is limited due to a shortage of Viyella yardage . . . Plain colors and attractive patterns, priced at $24 and $26 . . . Pyjamas are always a welcome gift, and the English Bonsoir pyjamas are especially fine quality . . . There are plain colors and stripes, with either elastic or tie waists . . . Wilson's have a really good selection of dressing gowns . . . we especially like those from Ireland . . . all-wool, handwoven, handwashable . . . Lovel type muted color blends in shades to make your man look handsomer than ever . . . and keep him cozy in his intimate hours! . . . W & J Wilson Limited, 1221 Government St., 383-7177 and 1210 Newport Ave., 592-2821.

Advertisement

Alvarez-Welch Medical Report

By DR. WALTER ALVAREZ

I recently got a letter from a woman asking me if I knew of any new drug which could relieve her Bell's palsy. This is an unpleasant disease which may come suddenly, with paralysis of the facial muscles on one side.

A person may waken one morning unable to move an eyebrow or mouth on one side, and he may have trouble closing the eyelid on the affected side. There may also be a tendency to drool, and to accummulate food on the paralyzed side of the mouth. Some patients say that sounds on the affected side seem too loud.

Commonly, the cause of a Bell's palsy appears to be an inflammation of the nerve that supplies one side of the face with sensation. An attack sometimes comes after the person has been sleeping or sitting in a draft. A relative of mine got an attack after riding in a car on a Minnesota winter day with the window open.

A spell can last for 10 days or for six months.

Sometimes, when the eyelid does not close normally, the person will have to use lubricating drops, or "artificial tears," to keep the eyeball moist. Sometimes, an eye specialist will suggest that the patient wear a patch over the eye for protection.

Now an article by Drs. N. Bell, J. I. Manning, and J. P. Hurley of Oakland, Calif. states that prednisone, which is a cortisone-like drug, often helps people with Bell's palsy. The doctors give 60 mg. daily for four days, and then taper the dose downward.

ARTIFICIAL INSEMINATION

With abortion now legal in some states, the number of infants available for adoption has been dwindling. Doctors therefore may be inclined, when the husband is not fertile, to use artificial insemination to allow a woman to have a child.

With this technique, semen is taken from a man unknown to the woman — perhaps a medical student — and placed in the woman's cervical canal (in the neck of her womb). This technique often works well, and often gives the woman a good child, built in her own womb.

Another reason for using the technique is that sometimes a woman is infertile because the mucus in the neck of her womb destroys the spermatozoa of her husband. A gynecologist can take some of the husband's sperm and inject the material into the womb, perhaps giving her the child that she has longed for.

CHEMICAL CANCER?

I read recently ("Time," March 4, 1974) that for some time doctors have suspected that exposure to a chemical called vinyl chloride can cause cancer. In factories where this chemical is used, a recent report showed cancer occurred in a number of factory workers.

This discovery may help the many researchers who are looking for chemicals that cause cancers. Already a number are known.

HEART PACEMAKERS

A few years ago, when electronic pacemakers were first made to help save the lives of persons with certain types of heart trouble, a few reports came in reporting how the mechanism was disturbed by some outside electric apparatus.

Now I read in a report from the American Medical Association by Mr. Frank Chappell that today there is almost no danger of this sort of happening. It was reported only 10 times, in the cases of some 2,200 people living with the pacemakers, and in none of these 10 instances was it serious or fatal.

TOOTH PRINTS

In a report from the American Dental Association I read that tooth prints were recently used in identifying a murderer.

Experts in law say that the case, involving a high school senior in Connecticut accused of murdering his mother, brother, sister and grandmother was the first one in which tooth prints were used as incriminating evidence.

The lad had apparently bitten his victims in several places. When the dentist conducting the investigation permitted the suspected lad to bite his arm, the wound showed the exact type of zigzag mark made by his teeth on his sister's breast.

Later, the lad confessed to the four slayings.

Free for the Asking

By HARRIET HART

If you are a diabetic and want to go on a trip, clear thinking and advance planning will avoid trouble.

The 6-page folder "Travelling With Diabetes" points out that experienced diabetics will probably travel relatively worry free. However new diabetics should heed precautionary advice.

Being able to estimate appropriate amounts of permitted foods will help avoid many diabetic problems. If a restaurant serving is too large, simply don't empty your plate.

The folder says that menus served in aeroplanes are reasonably well planned from the standpoint of the diabetic, except for the dessert.

The folder contains much more important advice for diabetic would-be travellers.

Write to: Public Relations Department, Canadian Diabetic Association, 1491 Yonge Street, Toronto 7, Ontario. Please allow at least 2-3 weeks for delivery.

REGINALD STONE
presents
FROM TORONTO
Larry Baguley
at the
CONN ORGAN
Mon., Nov. 18th, 8 p.m.
FELLOWSHIP HALL
Balmoral & Quadra
plus
ORGAN DUET
with
Reg. Stone and
Marianne Fournier
complimentary tickets
from Reg. Stone Organ
Studio — 1517 Quadra
plan to attend!

WILSON'S

festive airs . . .

Evening and Hostess Gowns

Shirtwaist through formal styles highlighting the new bell sleeves, short, long, or no sleeve. Pure wools, Lurex, metallic, polyester jersey, some with jackets.

Elegant Evening Pants

Unmistakable glamour . . . with an oh-so-carefree feeling! Adapt beautifully to so many festive occasions.

Evening Skirts

Fashioned to perfection from fine wools from Ireland and Finland, some with matching stole. Also full length skirts, hand woven in Quebec.

W&J WILSON
LIMITED
1221 Government Street (Opp. the Post Office) 383-7177
1210 Newport Ave. (Oak Bay) 592-2821
Empress Hotel (721 Government) 383-1919
City Parking Facilities Tickets Validated Here

dear abby

Joke Ruined Evening

DEAR ABBY: I hope you can help me. At a convention dinner, my husband and I were having a wonderful time until I told an off-color, Polish joke. It didn't go over very well.

Later, I found out that one of the couples sitting at our table was Polish. I felt so stupid. I didn't know what to do or say. Needless to say, the rest of the evening was ruined for me.

Abby, what should I have done? Would an apology have helped? Evening Ruined.

DEAR RUINED: Possibly. Now, do yourself (and your never again to tell a joke that puts down an ethnic group. husband) a favor and vow (And don't laugh at one, either.)

DEAR ABBY: I am an adult, unmarried woman. I feel that I can get along without a husband if the right one never comes along. I want a child, but I don't want to adopt one. I want to experience bearing a child.

I have spent many hours on the phone talking to doctors and hospitals about artificial insemination, but they all refuse to accept me because I am not married. they say it is the "law". Abby, why? I am healthy, well-adjusted and can well afford to raise a child. I have even taken courses in child care and child psychology. Above all, I love children and know I would make a good mother.

Some girls fool around and get pregnant. I have never fooled around, and I wouldn't do it even for the purpose of having a child, but the law says I can't have artificial insemination because I am not married. That's discrimination.

I am willing to go anywhere in the U.S.A., but it would be much more convenient if I could have it done near here. Please help me.—Childless.

DEAR CHILDLESS: Ask a lawyer to tell you if there is any state that allows an unmarried woman to have artificial insemination. If there is none, you are out of luck. I agree, it's discriminatory and archaic. It assumes that a child cannot be successfully reared by one parent—a fallacy, as widows, divorcees and single fathers have proven.

YOUR HOROSCOPE

Forecast for Sunday, Nov. 17

By SYDNEY OMARR

ARIES (March 21-April 19): What you do in connection with business, persons in authority — these are major questions. Someone is trying to tell you something. But the time may be off — the timing is not right. You think you know without knowing. Take time to be rational!

TAURUS (April 20-May20): Sense of harmony is more important than usual. You seem to feel that you are not being dealt your proper proportion. Perhaps you are right — in some instances. However, key is long-range view and the broadening of personal horizons.

GEMINI (May 21-June 20): What you do requires personal attention. Delegating duties, authority would be an error. One you are attracted to may be erratic — and could prove it. Pisces, Virgo individuals are in picture. Look beyond the immediate. Reject what is superficial.

CANCER (June 21-July 22): Practicality is spotlighted. Don't play games. Get facts and relate them to current situation. One who seems to know it all may, in actuality, know nothing. Older individual pulls strings of authority. Find common ground!

LEO (July 23-Aug. 22): Finish what you start. Those who appear aggressive may merely be vying for your attention. Aries, Libra persons are featured. You find ways of circumventing obstacle course. Quiet progress should be order of day.

VIRGO (Aug. 23-Sept. 22): Highlight drama, showmanship. Illustrate points, leave nothing to chance. Take very little, if anything, for granted. Member of opposite sex pays valid compliment. Be grateful but don't order hat two sizes too big.

LIBRA (Sept. 23-Oct. 22): Money and how much to get or pay — these are spotlighted. You begin to collect, consolidate. Aquarian figures prominently. Building process is considered more seriously than in recent past. Pace may seem slow but it is steady and leads to progress.

SCORPIO (Oct. 23-Nov. 21): Status quo is rattled, rolled. Get ready for new and firmer grip. Accent is on movement, journey, ideas, messages. Gemini, Sagittarius persons are likely to be in picture. Expand horizons. Take notes. Find means of expressing. Imprint meanings and your own, personal style.

SAGITTARIUS (Nov. 22-Dec. 21): You find out where you stand and who stands back of you. Aquarius, Leo and Scorpio persons are in picture. Emphasis is on costs, credits and debits. Special collection is featured. You obtain specifics from source usually evasive.

CAPRICORN (Dec. 22-Jan. 19): Friend may not agree with your goals. Heed your own counsel. Cycle is high and you probably will be on target with judgment, intuition. Gemini, Virgo and Scorpio are in picture. Wear bright colors. Let others know you are alive, aware —and kicking!

AQUARIUS (Jan. 20-Feb. 18): Diplomacy is your ally. Go slow — win rather than force your way. Be flexible. Refuse to be trapped into situation created by envy or greed. You could be dealing with hospital, special group, club or institution.

PISCES (Feb. 19-March 20): Affair of heart is accented — you may find that idol has proverbial feet of clay. Member of opposite sex is in picture. You will revise some of your hopes, wishes. Another Piscean could provide needed information.

IF TODAY IS YOUR BIRTHDAY you are an organizer, an individual who is creative and yet knowledgeable about practical business. You will find greater freedom in 1975 and will travel. If single, you will marry. Cancer, Capricorn individuals could play significant roles in your life. You seldom become involved halfway — with you, it is hot or cold, all or nothing.

Forecast for Monday, Nov. 18

ARIES (March 21-April 19): What appeared to be a duty or assignment is subject to change — due to family pressures. Taurus, Scorpio and Libra persons could figure prominently. You define ambitions and you get what might seem a negative response. Keep the faith!

TAURUS (April 20-May 20): Travel now is not advisable. Seek alternatives. Postponement or delay works to your advantage. Strive to see as is, not as wishful thinking would have it be. Pisces, Virgo individuals may play significant roles.

GEMINI (May 21-June 20): Money as it affects those close to you — that is the crux of matters. Nothing is lukewarm. It is all hot, nothing cold. You pierce veil of secrecy. But you may wish well enough had been left alone. Accept discipline, responsibility. Feed rules, regulations and avoid added expense.

CANCER (June 21-July 22): Take conservative course. Lie low and go slow. Let others show their hands. Play your own cards close to chest. Finish rather than begin — legal matters cannot be ignored. Get any promise, agreement in black and white.

LEO (July 23 - Aug. 22): Subdued comment, action is order of the day for you. Your creative resources are sparked. But you may not get immediate recognition, so play according to rules while maintaining individual style. Another Leo — and Aquarian — are likely to be featured.

VIRGO (Aug. 23-Sept. 22): Love, affection — a feeling of belonging — these areas and emotions are spotlighted. Your intuitive intellect is sharply honed. You teach and learn. You learn through process of creating and making changes. Message will crystalize.

LIBRA (Sept. 23-Oct. 22): Career, security, the way you handle confusing situation — these are spotlighted. Gemini, Sagittarius persons figure prominently. Older, conservative person wants to make room for you. Know it and realize you have friends in "city hall."

SCORPIO (Oct. 23-Nov. 21): Where you go depends on motive, common sense. Key is to define terms and to clear away any mental cobwebs. Many people make promises. Not all persons are capable of fulfilling what they say they can do. You'll discover that — and you also will make a fast friend. Basically, good!

SAGITTARIUS (Nov. 22-Dec. 21): Some changes become necessary due to budgetary requirements. Don't expect something for nothing — despite fast-talking charmer. Hold tight to principles — and cash. You could be surprised by array of supposed facts. Key is to be curious and analytical.

CAPRICORN (Dec. 22-Jan. 19): You make apparent setback turn in your favor, especially where legal manoevre is concerned. Don't take back seat. You have backing from family as well as professional associates. Assert yourself in calm, clear, concise manner.

AQUARIUS (Jan. 20-Feb. 18): Be selective. Avoid any tendency toward self-deception. Turn on charm without being sugary sweet. What happens behind closed doors could have profound effect on your plans. Pisces, Virgo are likely to be involved.

PISCES (Feb. 19-March 20): Accent on evaluation. Means you weigh terms, costs and liabilities. Accept added responsibility. Refuse to be influenced by impulsive associate. Member of opposite sex makes demand — probably justified.

IF TODAY IS YOUR BIRTHDAY you attract others to you with their problems. You respond admirably under pressure. You are better at helping others than when it comes to aiding yourself. Aries, Libra persons play important roles in your life. December should be your most significant month of the year.

Christmas Joy for children . . .

WILSON'S

Children are thrilled with a visit to their very own Junior Dept. at Wilson's. They'll greet "Teddy" with gurgles of delight, and "Teddy" will even move over to let any boy or girl sit beside him in the big, comfy barber's chair.

There are many, many enchanting stuffed toys to delight tiny folks. And best of all, Wilson's Junior Dept. is ready with a full range of clothing for boys and girls, from infants to preteens. Choose their festive outfits and many adorable gifts.

THERE'S MORE FOR YOU DOWNTOWN

STORE HOURS
9 a.m. to 5:30 p.m.

CHARGEX

W&J WILSON
LIMITED
1221 Government St. (Opp. the Post Office) 383-7177
Convenient Parking in City Parking Facilities

Femina
FABRICS
619 JOHNSON ST.
386-9621
Permit No. 1890
CLOSING OUT SALE
CONTINUES
10% to 50% OFF
All Fabrics and Notions

Enough Written on Compost To Build a Big One . . .

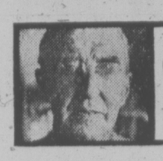

GARDENING
jack beastall

Reams of paper, gallons of ink, and millions of cubic feet of breath have expounded personal theories on how a compost heap should be made and managed.

The result has been to portray compost as an object of veneration, to imply that magic and mystery play an important part in its production, and so confuse the average gardener that tons of much-needed humus are annually dumped or burned.

Yet the basic principles of decomposing organic matter are well known by all students of horticulture, and can be reduced to simple terms for the layman to grasp and transpose into practice.

The primary aim of composting is to produce organic material in a suitable form for incorporation into the soil to improve its physical condition, increase its capacity for holding water and plant nutrients, and to provde conditions suitable for the multiplication and natural activities of micro-organisms that release plant foods, change complex chemicals into a usable form, and absorb toxic gases.

To be suitable for incorporation into the soil without having an adverse effect on growing plants, the material must not be too dry nor too wet and sticky, free from the more common disease organisms, weed seeds, and toxic substances.

These end conditions can be obtained with almost any waste organic material, although different materials may need slightly different treatment. The main reason organic material is not put into the soil in its raw state is because most garden waste cannot satisfy all the above conditions.

The process of decomposition is carried out by hundreds of different kinds of micro-organisms which multiply in vast numbers when conditions are suitable.

Their food is obtained by the action of enzymes and ferments secreted from their bodies which act chemically upon complex substances that compose organic material, breaking them down to simpler substances.

These simpler substances are mainly sugars and animo-acids which the organisms use as sources of energy and growth. As millions of these micro-organism die their bodies undergo similar decomposition to further enrich the decomposing material.

The energy for intense activity is obtained from sugars used in the respiration of the micro-organisms, and these sugars are decomposed into carbon dioxide and water, with the release of energy in the form of heat. The carbon dioxide escapes into the air.

When the cubic volume of the material within a compost heap is greater than the area of the outer surfaces, heat is generated faster than it can escape and the temperature within the heap will rise to between 180 and 200 degrees F. This heat in a properly managed compost heap kills most disease producing organisms, undesirable insects, and weed seeds.

Many of the species of organisms that start the process of decomposition are destroyed in the heat produced by their activities, and the work is then carried on by other species which thrive and multiply in the higher temperatures.

The results of the composting processes are:

(1) the disappearance of much of the original carbon in waste material in the form of carbon dioxide;

(2) a marked increase in the simpler substances and the soluble nitrogenous compounds;

(3) a considerable temperature rise resulting in partial sterilization and the loss of much water and, usually, considerable ammonia.

We cannot go into full details here, but the ratio of carbon to nitrogen in the original waste materials is quite important.

It explains why such materials as sawdust and paper, both almost carbonaceous and lacking in nitrogen, cause a nitrogen deficiency when added to the soil, and why they are slow to break down in a compost heap unless mixed with considerable nitrogenous material such as ammonia, animal manures or green plant wastes.

Providing the gardener maintains a good mixture of waste materials, and not one type of material alone, the carbon-nitrogen ratio will take care of itself in most instances.

The first point to ensure when making a compost heap is that aeration is adequate, since oxygen is essential to the decay-producing organisms.

Anaerobic organisms (those not needing air) can attack organic matter, but the products of their activities are not so desirable, tend to be smelly, and produced with so little heat that sterilization is not accomplished.

To have the best volume-to-surface ratio, heaps built in the open should be about five feet wide, any length over five feet, and a height of five feet when first built.

When sufficient material cannot be gathered to satisfy these measurements, the compost is best made in a "box" about three feet square and four feet high, in order to reduce the amount of exposed surface.

The "box" must have one-inch spacing between the side boards for the entry of oxygen and the escape of carbon dioxide. Hollow tile is also good, some tiles on edge for ventilation, other right way up as used for a wall. Some gardeners make an attractive box of cemented tiles with ornamental cement blocks interspersed for ventilators. No bottom is needed, nor is it desirable: the material should be in direct contact with the soil.

Enough material for a complete heap should be gathered in advance and kept constantly moist, othedwise the volume will not be sufficient for the amount of activity needed to create the desired temperature.

To build a heap, either in the open or in a box, use successive layers of material six to eight inches deep, mixing the types of materials, and being careful to scatter grass clippings loosely among the other ingredients.

Add nitrogen by sprinkling alternate layers with a nitrogenous fertilizer such as sulphate of ammonia, nitro-chalk, or dried blood, or supply the nitrogen with an inch or so of good quality, fairly fresh farmyard or stable manure. Bird manure must be dried, powdered and scattered over the layer as one would use fertilizer.

Alternate layers are sprinkled with hydrated lime or chalk to prevent excess acidity developing as decomposition progresses. Most prepared activators are a nitrogen-lime mix.

Too much treading (compacting) is not advised unless the material is very dry (hap or straw) or woody in nature. Green and soft material will pack sufficiently under its own weight as the pile increases in height.

Each layer must be well watered, the amount needed depending on the condition of the material. One ton of straw needs 880 gallons water to dampen it enough to start decomposition. Most failures are due to insufficient quantities of water and air.

The heap should heat and reach its peak in from five to fourteen days, depending on the time of year it is made. Heaps built in spring are ready to use in three months; those built in fall are ready in about six months.

The four essential points for good compost are air, water, and nitrogen to support the microbial activity, and the retention of heat by building a heap to suitable dimensions. If these points are remembered there is considerable latitude in the choice of materials and in the method of making the heap, with a reasonable certainty of a valuable end product that will work wonders in a garden.

★ ★ ★

WORK FOR WEEK

After leaf fall, hardwood cuttings six to eight inches long can be taken from climbing roses, forsythia, deutzia, philadelphus, spiraeas, privet, weigela, tamarix, Hydrangea paniculata. Bundle of 10 in pot or can of barely damp sandy peat at 40 to 45 degs. F. in coldframe will be ready to become actively rooting in spring.

Deciduous trees and shrubs to plant now near salt water: Red Oak (Quercus Rubra), Liquidambar, Mountain-ash (Sorbus aucuparia), Fuchsia Magellanica v. Riccartonii, Tamarix, Brooms (Cytisus), Cotoneasters, ornamental crabs and fruiting apples.

As chickweed grows luxuriantly in bare spots of garden, turn it under an inch or two of soil to enrich the soil for next year. Other seeds will germinate, but do the same frequently if you want to prevent seeding of the plant. Don't forget the edible qualities of the young tips of buds and leaves.

Carrots are best taken up now if soil is inclined to be heavy.

Weed around winter salad crops of lettuce, chard, parsley, chervil; and draw soil towards cabbage, firm well.

PLENTY OF WORK TIME

HOUSTON (UPI) Astronauts aboard the space shuttle rocket plane in the next decade should be able to work hard for 12 hours a day during the short seven-day flights, if the Skylab pilots were proper guinea pigs.

Dr. Paul Buchanan, now medical chief at the Kennedy Space Centre, said the space station astronauts last year were able to work productively for about eight hours a day at the beginning of each mission and progressed to about 13 hours each near the end of the flights.

The major problem to be overcome by the time the shuttle is operational in the early 1980s is motion or space sickness.

Five of the six Skylab pilots on the last two flights were slowed by the motion caused nausea the first few days.

On the shorter shuttle flights, being unable to work for two or three days would critically affect the amount of research conducted.

Most of the people carried on the re-usable space shuttle, once it becomes truly active, will be scientists, doctors and engineers who will not be specially trained for space flying as are today's astronauts.

The Skylab 1 crew was not affected by motion sickness and doctors thought it was because they stayed in the small, cramped command module for two days before entering the large station workshop.

"In the case of the last two crews, the malaise disappeared after the first few days and they were able to perform," Buchann said.

Because of the uneasiness, the time loss in efficiency was seven man hours per day on Skylab 2 and nearly five man hours on Skylab 3, he said.

Buchanan said the work time of 12 hours per man per day excludes eating, sleeping, exercising and personal hygiene.

Although the Skylab pilots were unable to work at the 12-hour pace the first few days, the shuttle pilots probably could, he said.

"They won't be bouncing around as much as these guys did," Buchanan said. "And, we hope to find some way by then to avoid the motion sickness problem.

"We'll schedule them more than the 12 hours, though. When you go up there, you go to work. If you finish the assigned tasks, what are you going to do? Prop up your feet an dhave a beer? Nope."

Dr. Lawrence Dietlein, deputy directory director of Life Sciences at the Johnson Space Centre, said improved motion sickness prevention methods and limiting of affect is the answer.

"Future studies in this area should address the problem of space sickness susceptibility and the development of a reliable predictive test for this susceptibility in candidate crews and passengers," Dietlein said.

A group of people at Malaspina College, Nanaimo, are interested in forming a co-operative day care society for under three-year-old children, opening in January, 1975. It needs two people to run the centre; one with RN training, preferably in pediatrics, and one with either British nursery nanny or Ontario mothercraft training. It will also consider applicants with pre-school training and experience with under threes.

Interested persons are invited to submit resumes to:
D. Einblau,
Department of Sociology,
Malaspina College,
Nanaimo, B.C.

OFFICIAL ENTRY BLANK
GREATER VICTORIA CELEBRATIONS ASSOCIATION
ANNUAL
CHRISTMAS DECORATING CONTEST
Fill in this form and send to:
Greater Victoria Celebrations Association,
613 Pandora Avenue, Victoria, B.C.
BEFORE FRIDAY, DECEMBER 6th, 1974
Please enter my home or business in the Greater Victoria Celebrations Association's Christmas Decorating Contest:
NAME .....
ADDRESS .....
..... PHONE .....
SELECT CLASS PREFERRED
(1) Complete Decorated Home ☐
(a) Professional ☐
(b) Novice ☐
(2) Decorated Window ☐
(3) Decorated Door ☐
(4) Group display of 3 or more adjacent homes ☐
(5) Best Decorated Garden ☐
(6) Best Figurines ☐
(7) Best Overall Effect ☐
(8) Best Nativity Scene ☐
(9) Commercial ☐

In Our 72nd Year
Saba Bros Limited
1130 Douglas St.
Phone 384-0561

"Classic Silk Lingerie"
will snuggle you up in cosy brushed sleepwear

Treat yourself or a friend to one of these very special dainty and warm gowns of a hardy blend of triacetate and nylon. You just wash and tumble them gently and they come soft and fluffy as ever. Sizes S.M.L.

Long Gowns — In pink, blue and maize 18.00
Short Gowns — In pink and maize 16.00
Pyjamas — In pink, blue and maize 18.00
Bedjackets — In pink and blue 11.00

Lingerie, Downtown

CHARGEX
CHARGE IT! New accounts opened in minutes.
master charge

The Toy Shop
1834 OAK BAY
598-3832
12:00 to 5:00
10 to 5 SATURDAYS
CLOSED MONDAYS

PROTEIN PERMS
For Fine and Difficult Hair

We are now using the new lotions and conditioners for fragile hair. The tremendous success of our business is due to satisfied clients, and our experience on perming fine or difficult hair. We recommend Formidal or Bio Kur conditioners after perming dry hair.
This salon is owned and supervised by Mr. Andrews of London, England (a lifelong hairdresser).
THE
ANNAS TAYLOR BEAUTY SALON
1004 BROAD ST. TELEPHONE 383-6015
(Opp. Eaton's Car Park)

PARADE OF FURS
NOW IS FUR OPPORTUNITY TIME
AT SCUBY FURS

Reductions from our collection of sample and model furs.
Furs so unique that they may not be available later . . .

RARE ONE-OF-A-KIND FURS

Canada Majestic* Pastel Mink Coat — Superb Peltries Fully dropped. NOW $1495
Natural Blue Fox Coat — In the latest fur and leather combination. NOW $1295
Full Length Sapphire Mink Coat — With leather inserts and Blue Fox collar and border. NOW $995
Natural Blue Shadow Mink Coat — Expert chevron working in the new semi-fitted style. NOW $2000
Dyed Cape Seal ¾ Coat — Trimmed with Lavender Mink collar. NOW $747
Black Cross Mink Tails Coat — With luxurious Blue Fox collar and cuffs. NOW $885
Canada Majestic* Dark Ranch Mink Coat — The ultimate in fur fashion unrepeatable at this price. NOW $1995
Natural Canadian Lynx Coat — Specially selected skins in a rare magnificent fur. NOW $1450

* Trade Mark Canada Mink Breeders

SAMPLE FUR VALUES AT POPULAR PRICES

	NOW
Natural Muskrat Coats Fox or Raccoon Trim	$549
Natural Mink Jackets In Pastel or Sapphire	$795
Fully Dropped Pastel or Pearl Mink Stoles	$439
Black Dyed Persian Lamb ¾ Coats With Mink	$525
Blue or White Fox Capes 2-Tier	$217
Canada Pastel Mink Coats Four only	$1295
Natural Mink Pant Coats With Leather	$795
Muskrat Backs Jackets Dyed	$399
Canadian Wild Mink Jackets Fully dropped	$950

Store Hours: Daily 9 to 5:30

FUR HATS — We have a large selection of beautiful new styles in Mink, Red Fox, Opossum, Persian Lamb, Blue Fox, Beaver, etc.

Scuby furs ltd
911 GOVERNMENT STREET
(One block up from Empress Hotel)

McGeer Raps Market Board Bill

The government was accused in the legislature Friday of bringing in legislation that would retroactively alter marketing board decisions according to political whim.

Patrick McGeer, (Lib.-Vancouver Pt. Grey) in referring to the Natural Products Marketing (B.C.) Act, said not only was the bill retroactive but Agriculture Minister David Stupich failed to make this clear when he had an opportunity in earlier discussion of the bill.

Stupich was silent, said McGeer, when Speaker Gordon Dowding (NDP—Burnaby-Edmonds) told the house he considered the legislation lacked retroactivity.

He said Stupich "sat there" while "knowing perfectly well there are" retroactive aspects to the bill.

McGeer said it was "disgraceful" that Stupich "has the gall to sit here and admit to the legislature there were retroactive aspects."

The Liberal member added he did not believe the speaker was aware of the section when he made his remarks earlier, but he was satisfied the minister knew.

McGeer wanted to amend the bill to eliminate the provincial marketing board's power to alter or cancel any rule, order or regulation made by any other marketing board coming under provincial jurisdiction prior to the act coming into force.

Leaving the bill as introduced could "lead to political implications," McGeer said.

Stupich said the government could not accept the amendment because there may be times when the senior board may want to interfere for valid reasons.

He said the board at first would consist of five members, although the bill provides for a total of 10.

Stupich's Gall 'Disgrace'

Stupich also rejected an amendment by Don Phillips (SC-South Peace River) which would require the members to be B.C. residents for at least 12 months prior to appointment, at least one-third representing producer groups and one-third consumer groups.

Gordon Gibson (Lib.—North Vancouver-Capilano) also wanted material presented to the board to be public, but Stupich said there was provision in a subsequent section for public appeal of decisions of the board.

Any documents or evidence raised between individuals and the board should remain private to the time of appeal, he said.

McGeer said as the various sections were discussed the principles became "more and more ominous for the people of B.C. We learned at the spring session of the legislature what a dirty business controlled marketing can be."

He said the members learned about "dirty business" in the egg marketing board "chicken and egg war" in which the government was accused of ordering the board to make a pre-determined decision.

Among the "scamy consequences of controlled production and controlled marketing" are artificially high prices, elimination of competition, guaranteed incomes for some, unfairness to those who don't get permission to make those incomes, under-the-table profits for those who take advantage of rising black market values, McGeer said.

There were inherent "enormous powers to disturb the market place," he added, all without consumer representation.

Opposition ranks stood solidly for the amendments and shouted for NDP backbencher Roy Cummings to join them when the vote on Phillips' amendment was taken.

Cummings (Vancouver-Little Mountain) had criticized the legislation for not being specific enough about how many consumers would be allowed membership on the board.

Earlier he voted with opposition against giving the bills approval in principle in an effort to prompt Stupich to allow 50 per cent consumer representation.

But when the amendment vote was taken he re-joined NDP ranks turning the amendment down amid opposition shouts that Cummings had done the "sideway shuffle."

STUPICH
. . . silent

McGEER
. . . 'implications'

LEGAL—LATE

Community resources boards will become legal in B.C. Nov. 21, several months after they began operating in Vancouver in an advisory capacity.

Orders in council Friday proclaimed the Community Resources Boards Act, except for sections that would allow such boards to be set up on a regional basis outside of Vancouver.

In the capital region residents of Salt Spring Island and Colwood-Langford-Metchosin have been discussing the formation of community resources boards, which under the legislation will be responsible for co-ordinating and financing for specified or qualifying community service bodies.

FELICE'S CATERING
FOR ANY PARTY
ANYWHERE
For Information
Ph. 382-3239

'Twice Around' Fashions
"WHERE QUALITY IS WORTH REPEATING"
LADIES' AUTUMN AND WINTER CONSIGNMENT FASHIONS
NOW IN STOCK AT INFLATION-BEATING PRICES
Your Seasonable Fashions accepted Wednesdays and Fridays or by Arrangement and Sold for You on Consignment.
1029 Cook Street (at Fort) 383-3123
10:30 a.m.-5:00 p.m. Closed Mondays

THE BOOK NOOK
offers:
Books to Delight
What Book at What Age? Here Are Some Suggestions:

Richard Scarry's "Best Rainy Day Book Ever." More than 500 things to colour and make for ages 4 to 6. 3.95

"Floating Boats." 8 boats to make that really float. For ages 6 to 9. 2.95

"You Can Make" Series. Paperback. Ragbag, Country, Seaside, Tasty Treasure themes for ages 8 to 11. 1.25

"Babar's Book Mobile." Four charming little books in a slip-case. For ages 2 to 5. 4.50

"Dolphins, Seals, and Other Sea Mammals." Beautiful photographs of exciting sea creatures. For young adults. 6.95

"Lumberjack." A Canadian story with paintings by William Kurelek. For all ages. 7.95

and literally hundreds more exceptional titles to choose from

Special!
PRE-CHRISTMAS BOOK OFFER
Publisher's clearance of children's books. Stories for the 7 to 14-year-olds on your list. 2.50 and 2.00

10 CENTENNIAL SQUARE 386-0813

Sun-sational Looks for Southern Climes

Just arrived and ideal for cruising wear Co-Ordinates from Bleyle

Pretty, packable co-ordinates from this famous maker are the ideal basics for your holiday wardrobe. They are attractively styled in full easy-care whipcord fabric.

Shop Early
Only one size available in each set!

Jackets
Fly front jacket with flap pockets. $100

Co-ordinating Skirts
Flattering A-line styling with side zip and front pleat. $45

Co-ordinating Pants
Practical and smart Bleyle pants with fake fly front. $50

Shirts
Long sleeved, vertically striped with a matching tie belt . . . perfect to mix and match. $55

GOLF SKIRTS
Front pleat, A-line skirt available in navy only. $40

IMPACTS 'n IMPORTS
Centennial Square Off Douglas Street
Not Exactly as Illustrated
10 a.m. to 5:30 p.m., Daily
388-7023

Land Seizure Aid Sought

A private members bill allowing compensation to residents of Richmond, Delta and Surrey for land seized for dyking and drainage systems was introduced in the house Friday.

Liberal Leader David Anderson said introduction of the bill was sparked by action Thursday in which the municipality of Richmond expropriated land of Olaf Baumgartner and offered "absurdly low compensation."

The bill is designed to delete a section from the Municipalities Enabling and Validating Act which allows those three municipalities to seize land without compensation.

"The iniquitous" section, said Anderson, introduced by the previous Social Credit government has resulted in "unnecessary hardships for persons owning land on the Fraser River.

"These people live under threat of seizure of this property without compensation unless they settle on terms dictated by the municipalities concerned."

Speedy acceptance by government would help Bamgartner and his neighbors and prevent a similar future injustices.

"The section," said Anderson, "is straight confiscation without any redress."

School Plan Approved

Approval of School District 65 (Cowichan) capital building program for up to $2.28 million in borrowing to buy sites and erect buildings was given by order in council Friday.

The program will allow for seven sites at $162,000, six buildings and additions to existing buildings at $1.775 million, equipment worth $177,700 and $195,300 for contingencies.

108 PARKS JOBS SET BY CABINET

The provincial cabinet Friday approved 103 new jobs in the government service retroactive to Nov. 1.

All are in the parks branch of the recreation and conservation department and include 42 technicians, 24 park officers and assorted clerical, mechanical and administrative personnel.

Also in cabinet orders was the appointment of David A. E. Tait, of Vancouver as a member of the B.C. corporate and financial services commission, formerly the securities commissios.

Bryan Patrick McIver was named executive assistant to government members of the legislature at $19,465 a year, and Roland Morgan, acting executive assistant to the government caucus was confirmed as research assistant to government MLAs at $1,202 a month effective Nov. 12, 1974.

Centennial Chairman Named

A committee to plan a celebration of Victoria high school's centennial in 1976 will be chaired by Deputy Provincial Secretary Lawrie Wallace.

Wallace is a former student and teacher at the Grant St. school, which is Canada's oldest public high school west of the Great Lakes.

"I thought I was through with centennials," said Wallace who spent years as chairman of provincial centennial celebrations, "but I welcome this chance to become involved again."

Vic High opened in 1876 in a log schoolhouse on the site of the present Central junior high school. The move to the present site occurred in 1914.

The celebrations will probably run from January through May of 1976, with musical, athletic and dramatic activities held to mark the centennial.

Principal Dunean Lorimer said contact is already being made with former students across the continent who want to participate.

Lorimer and vice-principal Reg Reid are also on the planning committee, along with school alumni Winsome Oliver, Graham McCall, Ida Clarkson and Ray Orchard.

Barb Hallberg is secretary.

Free flowing, liberated, on the move . . .

Exclusively ours in sizes 38 to 44.

you'll love entertaining in our silky toga that wraps lovingly around you. Side pockets. Available in many lovely prints in 100% Rayon. Sizes 38 to 44, $33.00.

Pennington's
Where fashion has NO size limit
Hillside SHOPPING CENTRE such a pleasant place to shop
388-9621

Now available at your Pharmacy and Department Stores

DISPENSING OPTICIANS

THE LEAVES OF AUTUMN

Seldom have the Autumn leaves been more beautiful than they are this year. Reds, gold, yellow and all the shades between offer a truly magnificent picture. The new frames also are very attractive and colorful. For a truly wonderful assortment to choose from, call at one of our six offices.

PRESCRIPTION OPTICAL
Where Prices Are Always Reasonable

LAYAWAY
CHRISTMAS GIFTS

make this the year

to get her something really personal—something beautiful from Miss Frith's

for Her

What every woman really wants is something that tells her how you feel about her. Do you see her as svelte and lovely in a long evening skirt and clingy blouse? Is she cuddlesome in a soft, fluffy sweater? A story book snow queen in a real leather coat trimmed with fur?

Choose her gift now while you're not rushed; set it aside until The Day. Use our convenient terms. Our sales staff will be pleased to help you make your selection.

how about a GIFT CERTIFICATE AVAILABLE TO ANY AMOUNT

Convenient Terms
•
Chargex
•
Ample Parking

Miss Frith Fashions
1619 Douglas Street Phone 383-7181

Ships Enter Suez Canal

PORT SAID, Egypt (AP) — Four empty Egyptian passenger steamships entered the Suez Canal today on the first trip by commercial vessels since the waterway was closed in the 1967 Middle East war, Suez Canal Authority officials said.

The ships, which can carry up to 1,500 passengers each, were on their way to Suez at the southern end of the 103-mile-long canal to take Egyptian Moslems on a pilgrimage to Mecca, Saudi Arabia.

They were due in Ismailia, the midway city, later in the day, where they will remain two days, officials added. Witnesses said the four ships were named Syria, Al Sudan, Aswan Star and Misr.

FALL
FABRIC SALE
PRICES EFFECTIVE 'TIL NOV. 30

68"-70" COURTELLE
16 oz. 100% Acrylic. Makes into long skirts, pants, etc. 9 Colors, Special, per yd. 4.95

7 Colors.
Special, per yd. 5.95

45" ACRYLIC PRINTS
Crepes and sateens in bright, splashy Hawaiian colors. Abstracts, florals, geometrics. Yes, we have Hawaiian patterns too! Special, yd. 2.95

45" ARNEL JERSEYS
For caftans, blouses, dresses, etc. All washable. Special, per yd. 1.95

60" POLYESTER INTERLOCK
Prints and plains to choose from
Special, per yd. 4.95

60" POLYESTER LUREX
Doubleknits in a delicate diamond pattern on pastel grounds. 4 colors.
Special, per yd. 7.95

54"-72" T-SHIRT KNITS
Tables piled high with new shipments of florals, stripes, and various novelties in cottons, poly-cottons, polyesters, acrylics. Something to suit every taste. Reg. to 4.95 yd.
Special, yd.
1.95 to 2.59

60" SPARKLE SINGLEKNIT
Small patterns and plains. 5 colors. Special, per yd. 5.95

48" BLACK BANLON
For blouses, long gowns.
Special, per yd. 2.49

52"-56" STRETCH DENIM
Brushed Nylon and Orlon mix in red or white only. Special, per yd. 3.95

60" DOUBLEKNIT SUITINGS
Polyester and blends. All washable patterns and plains. Special, per yd. 3.95

60" STRETCH TERRY
Cotton and Nylon in pink, blue, or yellow.
Special, per yd. 2.95

36" FLANNELETTE
Plains and prints
Special, per yd. 1.0

IRON ALL
The pressing attachment you can use with most fabrics — no pressing cloth needed. Buy now for Christmas gifts. Special, each 3.3

CHARGEX OR MASTERCHARGE
HOURS: 9:30 a.m.-5:30 p.m. MON.-SAT.

YARDS 'N' YARDS FABRIC
22 West Burnside (at Harriet)

Hirohito: The God-King Became Man

By United Press International

When Emperor Hirohito first sat on Japan's ancient Chrysanthemum Throne, Babe Ruth was still swatting home runs for the New York Yankees and Americans were excited about the first talking movies.

Hirohito, 73, who welcomes President Ford to Tokyo Wednesday, became emperor Christmas Day, 1926, on the death of his father, the Emperor Taisho.

The American president who sent him a telegram of good wishes was Calvin Coolidge.

Since then, seven presidents have come and gone. Hirohito, who will have reigned 48 years on Christmas Day, has been a ceremonial chief of state longer than anyone in the world, barely surpssing Nationalist Chinese President Chiang Kai-shek.

According to the chronicles of Japan's old Shinto religion, Hirohito is the 124th in a line of emperors established 2,634 years ago by the Japanese sun goddess Amaterasu.

Until 1945, Japanese school children were taught this as fact, not legend. After the war, Hirohito called it a myth.

Japan's royal symbol is a moustachioed man 5-feet-3 with grey hair, who looks out on the world through thick, rimless glasses. Before the Second World War, he had an erect bearing, and used to review his troops from a white horse.

Now time has taken its toll, Hirohito's shoulders are stooped and he walks with slow, heavy steps.

Had the decision been left to him, Hirohito probably would have been a scientist.

His lifelong hobby has been collecting marine animals and plants, on which he has published books.

Because he is emperor, each edition is bought by collectors but the emperor gives the money to scientific research foundations.

Americans before the war saw him as a "god emperor" with absolute power. In reality, most of the throne's power had slipped into the hands of the bureaucrats and military men who governed Japan in the 1930s.

U.S. historians who studied Japanese documents in depth after the war concluded that Hirohito had opposed it but was overruled by ambitious generals.

"If I hadn't given permission they would quickly have set up another emperor," he once told Gen. Douglas MacArthur.

Undoubtedly his closest friend is his wife of 50 years, Empress Nagako. Hirohito is reported to have singled her out as his future bride when she was only 15 and the daughter of an impoverished prince.

Former palace servants have said she stayed up nights playing mah-jongg with the emperor during the war to take his mind off his troubles.

Nowadays she is his invariable companion on all official trips and private vacations. She presented him with eight children, including Crown Prince Akihito.

Despite an outwardly gentle manner, Hirohito does not suffer fools gladly. Palace aides get sweaty palms when Hirohito crisply says, "Nanika," a Japanese word equivalent to "What about this?"

He has some grasp of French, the diplomatic language of his youth, but speaks only limited English.

Of Pregnant Hookers And Poetic Crooks . . .

NEW YORK (UPI) — So this individual person, of which one does not ever call to slender, he ups to Petey Johns and he is saying to him, says he with a smile resplendent, "Call me Bill. I'm the bagman."

That's how a Damon Runyon character might have described the start of the saga of Police Sgt. Edward Caffrey, who went undercover to become co-owner of a Times Square massage parlor that served as a house of prostitution.

Caffrey, whose gravelley voice, stock build and salt-and-pepper hair fit the Runyonesque mold, said he officiated at a baby shower for a pregnant prostitute, met a building inspector who composed odes to his own corruption and exposed part of the seedy web of payoffs and kickbacks that has enveloped midtown New York.

Caffrey's work this week resulted in indictments against the co-owner of the parlor, the poetic building inspector and a corrupt police officer.

Sporting a beard, a thick New York accent and the alias "Peter Johns," Caffrey posed as an ex-convict to filter into the nightlife scene.

There he met Mike Foglio, the indictments said, who was looking for a partner to buy into a massage parlor called the Rap Studio.

Caffrey put up a $2,500 down payment and together with Foglio, they paid the total $20,000 purchase price at the rate of $150 a day from profits at the parlor.

"It was actually a house of prostitution," Caffrey said, employing five to seven girls.

In September, Caffrey said, while the parlor was being refurbished, a short, pudgy man entered, and "he wasn't at all bashful. 'Call me Bill. I'm the bagman,' he said with a smile."

The man identified in the indictments as William Hobson, a building inspector for the city's housing and development administration and a member of the mayor's midtown task force to clean up Times Square.

Hobson "demanded an initial payment of $250 and $100 a month later," a spokesman said.

The indictments charged that at least one $50 payoff was made to Hobson, the author of a parody on Robert W. Service's poem The Face On The Barroom Floor.

The poem, as recited by investigations commissioner Nicholas Scoppetta ended "he then went to his pocket and a roll he then withdrew; of brand new 20-dollar bills and he offered me a few."

The indictments also charged that payoffs totalling $300 were made to officer Herbert Engelhardt, a member of the detail known in police parlance as the "Pimp Posse."

So good was Caffrey's act, a spokesman said, that he was arrested three times by honest officers on various charges, all of which were dismissed.

Caffrey said he made about a $10,000 profit in the operation. It was donated to the police widow's pension fund.

BOSTON BEANS SPREAD OF ITS SIN STRIP

BOSTON (AP) — Boston has decided that the best way to fight pornography is to contain it in a special two-block zone set aside for X-rated entertainment.

The city's zoning commission has voted to allow porno shops, sex films and girlie shows in one downtown area known as the Combat Zone and ban their spread into other parts of the city.

Elated by the decision, theatre and cinema owners in the district plan to "show our good intentions" by cleaning up the streets and storefronts.

"We are very happy," said Debra Beckerman, a public relations consultant for 12 businesses in the Combat Zone.

"Now we're officially part of the urban fibre of the city," she said. "We're going to make the place a real adult playground."

Under the new ordinance, X-rated establishments outside the zone will not be required to close, but no new ones will be permitted to open.

OPENING SOON!!
FACTORY SOUND CENTRE
8 TRACK TAPES, $3.99
661 EAST BURNSIDE

Life Sentence

CORNWALL, Ont. (CP) — Maurice Paul McPhee, 20, was sentenced to life Thursday after a jury found him guilty of killing his baby girl. The jury made no recommendation for parole. McPhee was charged in connection with the bathtub drowning Jan. 26 of 21-month-old Lynn Alice.

"Wanna know something really great?"
NU WAY cleans FAKE FURS
so they look like new again!

Yes, that's right! Fake furs get the same treatment as genuine furs with our fur cleaning process which is completely safe, cleans through and through, even the lining! Valclene, a low temperature solvent, is used for cleaning easily damaged synthetic furs. Color is restored and texture becomes like new again. Your fake fur will look bright and glossy . . . just like the "real thing".
Why not bring your fake fur to us and have it Valclened now . . . winter is just a hint away!

FULL LENGTH 9.50
SHORTIE 7.50

IF WE CAN'T CLEAN IT NOBODY CAN!
Winner of 4 International Awards

Nu-Way Cleaners Ltd.
FOR PICK UP AND DELIVERY SERVICE PHONE 382-4266
420 William Street 1590 Cedar Hill Cross Rd.

DRINKING TOO MUCH?
WORRIED?
WANT TO QUIT?

What happens to children in an alcoholic household is frightening.

In 1973 the national newspaper of the Anglican Church of Canada devoted a 12-page supplement to alcoholism and among the stories was one which quoted from a study of 115 children of alcoholic parents.

Some quotations:

A 12-year-old boy: "Sometimes Dad gets all emotional. He cries, he comes into my room and sits on my bed or lies on it when I am in bed. He says that Mom doesn't love him and that no one does or he says he's a lousy father. I get so upset I don't know what to say. I just cry until Mom comes home."

A 15-year-old boy: "I'm different from the other kids. I have to put Mom to bed when she's drunk and keep the liquor from her — you can't say that's normal."

A 13-year-old girl: "They're always fighting. I feel like I'm in the middle of a great big storm. Once on my birthday Dad threw my cake right in Mom's face because he was mad at her."

A young girl: "He's spoiled every Christmas I can remember, because he always smashes the tree."

These children came from homes of all economic levels. They were underprivileged only in the sense that their parents were alcoholic.

Alcoholism is a family disease because all members of the family suffer. We are in constant touch with this illness and with people who know who to cope with it.

We will respect your privacy
Call 383-1633

Alcoholism Information and Counselling Service
Funded by the B.C. Alcohol and Drug Commission and the Community Chest of Greater Victoria.
1402 Broad Street
This is one of a series of weekend ads. Watch for them.

OPEN SUNDAY
10 A.M. to 9 P.M.
Buy Sunday!
Someone Will Receive Their Purchase For
1/2 PRICE
mandel FLOOR COVERINGS 3196 DOUGLAS 382-8276

EAR PIERCING
Included with 24-Carat Gold Plated
EARRINGS, Only $15
We feature Mahdeen professional ear piercing system.
9-5 Daily
9-3 Sat.
Eve. Appts.
milady's 1006 Blanshard 385-3389

Specht's
AQUARIUM STARTER KIT
Includes tank, canopies, pump and filter, accessories.
Special 29.95
Hillside
384-6453

Shannon Taylor
"Water Baby of the Month"
—Children taught from the age of 6 months through specialized instruction.
—Enroll in our winter series.

PACIFIC SWIM SCHOOL
1669 Pear St. 477-6521

The Qiana Look for women who love the luxury of silk but insist on easy care

A new look in dressy separates just in time for festive season celebrations! Coordinated hostess skirts, pyjama pants, blouses, halters, and jackets. Black, white, and sea-foam, in sizes 8 to 18.

Skirts and Pyjama Pants . . . . . 32.00 to 40.00
Blouses and Tops . . . . . 25.00 to 40.00

Downtown
713 YATES ST. 383-6915
Taylor's apparel LTD.

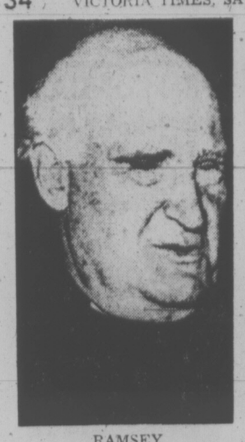

RAMSEY

Dr. Ramsey Retires

LONDON (CP)—Dr. Michael Ramsey, a man of simple personality but extraordinary intellectual and spiritual gifts, retired Friday as the 100th archbishop of Canterbury.

After 13 years on the throne of Saint Augustine, the first archbishop, Ramsey now departs with his wife to an Oxfordshire cottage, there to write and pursue the scholarly life he reluctantly gave up to enter the church hierarchy.

The archbishop, 70 on Thursday, is succeeded by Dr. Donald Coggan, Archbishop of York, who will be enthroned in December in Canterbury Catherdral.

Ramsey, a massive figure with bushy eyebrows and a mane of white hair, sometimes seems inarticulate in small-talk situations, but on the subjects of theology, humanism, the role of the Church of England in a modern world, he can be eloquent and inspiring.

Certainly he is outspoken, and frequently during the last decade of unusual social and cultural change he often has shocked conservative churchmen and even the non-church going public.

But despite his kindly manner and seeming absent-mindedness — it is said he would wear odd shoes if his wife, Joan, did not keep an eye on him—he is considered to be one of the most profound thinkers of the line of archbishops dating back to Augustine in 597 AD.

He probably leaves the Church of England more concerned about its future and certainly less complacent, than when he took over.

Bishop Must Move From Boathouse

KINGSTON, Ont. (CP) — Rev. Henry Gordon Hill, 52, says he is apprehensive about becoming bishop of the Anglican Diocese of Ontario.

A professor at the University of Windsor, he said: "I see lots of problems in making the transition. I will have much to learn about the administration of the diocese."

Mr. Hill said he will also have to win the confidence of many of the clergy in the diocese extending from Trenton to Brockville and about 40 miles north to Parham.

More laymen than clergy voted him bishop. He said his cautious attitude to proposed union of the Anglican and United Church might be a cause of some coolness towards him by clergy who want union quickly.

Mr. Hill said his new position will mean a change of habits. A bachelor, he will move from a converted boathouse beside his mother's home to quarters in Kingston more suitable to a bishop. While he now wears a sweater instead of the customary clerical vest under his jacket, he will soon wear a bishop's robes.

ORDAINED IN ENGLAND

Mr. Hill grew up in Kingston and received his BA at Queen's University in 1945, his L. Th. (licentiate in theology) at Trinity College in Toronto in 1948, and his MA in church history at Cambridge.

He was ordained as a deacon in 1948 and as a priest in 1949 in England.

Mr. Hill was a priest in churches in Belleville, Adolphustown, Napanee, Reddendale and Brockville, Ont., and in England. He was chaplain at St. John's College in Cambridge and at Canterbury College at the University of Windsor, where he has also been a professor for 12 years. He teaches English, European and church history.

The date has not been set for his consecreation. The present bishop, Rt. Rev. J. B. Creeggan, retires this month.

GROUP TO SURVEY OUR MORAL VALUES

Moral values in our public school system will be the subject of a panel discussion Tuesday at 8 p.m. in Cordova Bay elementary school, 5238 Cordova Bay Rd.

Panelists will include Canon Hilary Butler, Dr. Elizabeth Patriarche and Lloyd Brereton, all members of a group formed by the local council of churches to study the teaching of religion and values in school.

The group presented a paper at a York University conference in 1973, which has since been published.

From Darkness To Light . . .

More than 150 people turned up at Central Baptist Church this week to hear the testimony of a Philippine native whose life was changed by the Scriptures.

"This man was genuinely a practitioner of the dark arts but is now a Christian gentleman and a beautiful person," said Victoria's Ron Brown who helped organize the church rally Tuesday.

The native is accompanying Bible translator Len Newell on a North American tour.

Newell is one of hundreds of translators working throughout the world to bring the Word of God to people who have never been able to view the Bible.

For those who missed this event, Lutheran Bible translator Ted Engel will be in Victoria Nov. 27 along with a tribesman from Guatemala where Engel is currently working.

A complimentary dinner will be served to persons who register in time by phoning 477-9650.

METAPHYSICS HER TOPIC

Win Barton, an Ottawa housewife who is founder and president of the Institute of Applied Metaphysics, will be in Victoria Nov. 17 to 19.

Barton will meet with people trying to establish a local chapter of the group in Victoria.

She is the author of Metaphysics — What Is It?, The Human Aura, and other books.

SINGER TO VISIT

A distinguished visitor to the Victoria music scene this weekend is the outstanding Canadian bass, Don Garrard.

The Vancouver-born operatic singer, who is now known in leading opera houses around the world, is to be guest soloist Sunday at Emmanuel Baptist Church on Cedar Hill Cross Road.

At the 11 a.m. service he will sing an aria from Handel's Messiah, The People that walked in Darkness, and It Is Enough from Mandelssohn's Elijah.

Garrard began his operatic career at Covent Garden in London and is now widely recognized for his performance of Boris Godounov, Mephistopheles in Faust, Otello and a comprehensive range of traditional and modern roles.

Portland Woman Awarded $280,978 For Pill Effects

SALEM, Ore. (UPI) — Two manufacturers of birth control pills were ordered to pay a 37-year-old Portland woman $280,978 damages Friday by the Oregon Supreme Court.

The woman, Mrs. Freda McEwen, claimed headaches and falling hair from one type of pill and then contracted blindness in one eye after she switched.

In upholding a lower court ruling, the state justices found there was substantial evidence that both pills were factors in producing the injuries.

The suit was against Ortho Pharmaceutical Corp., manufacturers of Ortho-Novum pills, and Syntex Laboratories, makers of Norinyl pills.

Mrs. McEwen began using Norinyl in December, 1966 and experienced headaches, nausea, falling hair and other effects. She switched to Ortho-Novum a year later and eventually suffered blindness in one eye and damage to the other eye.

The state supreme court said the manufacturers of such drugs have the duty "of making timely and adequate warnings to the medical profession of any dangerous side effects produced by its drugs."

Although the companies did make some warnings, the jury and the Supreme Court found the actions were not sufficient to alert the woman's doctor to the possible hazards.

We Care

Six Chapels Dedicated to Service

SANDS MORTUARY LTD.
"MEMORIAL CHAPEL OF CHIMES"
(Main Office)
1803 Quadra,
Victoria, B.C.
388-5155 383-7511

SANDS
"CHAPEL OF ROSES"
9838 Fourth St.,
Sidney, B.C.
656-2932

SANDS
"CHAPEL OF HEATHER"
317 Goldstream Ave.,
Colwood, B.C. 478-3821

HIRST SANDS
FUNERAL CHAPEL
187 Trunk Rd.,
Duncan, B.C. 746-5212

LADYSMITH SANDS
FUNERAL CHAPEL
910 1st Ave.,
Ladysmith, B.C.
245-2331

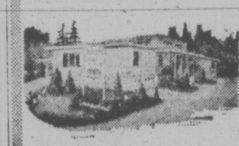

WESTWOOD SANDS
"CHAPEL OF FLOWERS"
No. 1 Newcastle Ave.
Nanaimo, B.C. 753-2032

Your Community
Funeral Chapels
Dedicated to Service
Sands
Independent Family Owned and Controlled

MEMORIAL SOCIETY OF B.C.
(Victoria Branch)

DIGNIFIED FINAL ARRANGEMENTS AT MINIMUM COST

Lifetime memberships $5.00
Get our free folder today.

PHONE 385-5214
(24 hrs.) or write
Memorial Society of B.C.
P.O. Box 685, Victoria.

Office hrs. 10:00 a.m. - 2:00 p.m.
Mon. - Wed. - Fri.
727 Johnson St.

Non-profit, non-sectarian
Serving Vancouver Island
Over 12,000 members in Greater Victoria.

PHYSIOTHERAPY
SAMUEL P. PATERSON
PATRICIA B. PATERSON
Announce the opening of their practice
at
676 Granderson Ave. LANGFORD
478-9113

DIAL A THOUGHT
592-4332

Get in Shape... Stay in Shape

5-DAY PLAN
to
STOP SMOKING
Course
Nov. 24-28

Nutrition and
WEIGHT CONTROL
Programme
Get slim and stay slim
Nov. 17-21

health education centre
A Community Service
Call 384-9911

STOVES DISHWASHERS EFRIGERATORS WASHERS

LARGE SELECTION AT LWER AVERAGE PRICES

STEWART & HUDSON Ltd.

Front-Loading

CGE DISHWASHER SPECIAL

- Built-in Style
- Harvest Gold Color only
- 1 Cycle
- Full 1 Year warranty

• Double Detergent Dispenser
• Plate Warmer • Tuff Tub
• Soft Food Disposer

Mfg. Sugg. List 369.95

299.00

CGE SELF CLEANING RANGE SPECIAL

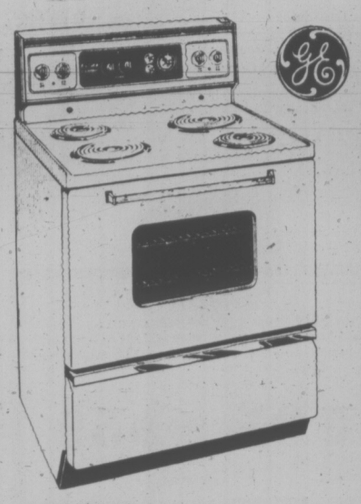

- 30" Self Cleaning Oven
- Harvest Gold only
- With Clock Timer
- Twin oven controls

Mfg. Sugg. List 499.95

399.00

CGE REFRIGERATOR SPECIAL

- 13 cu. ft. model
- White only
- Manual Defrost
- Full 1-yr. warranty

Mfg. Sugg. List 399.95

299.00

CGE COOK-TOP AND OVEN SPECIAL

- 23" wide oven
- Automatic timer/minute minder
- 30" wide cook top
- Infinite heat control
- Avocado, Harvest, White

Mfg. Sugg. List 469.00

360.00 PAIR

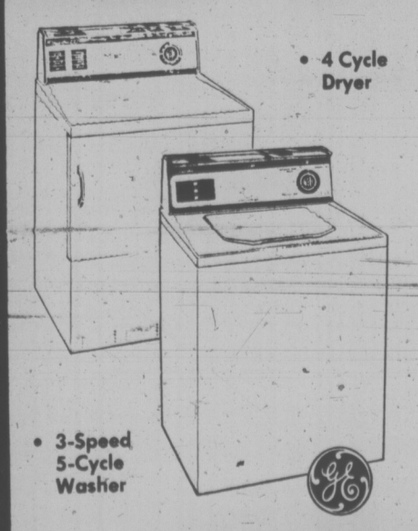

• 4 Cycle Dryer
• 3-Speed 5-Cycle Washer

CGE WASHR-DRYER SPECIAS

- Non-clogging filter
- 18-lb. capacity washer
- Porcelain drum
- 3 Heat selection
- Harvest only

Mfg. Sugg. List 799.95

649.00 PAIR

PRICES EFFECTIVE UNTIL NOVEMBER 20 ON STOCK ONLY

First in Quality in Service!

STEWART & HUDSON Ltd.

400 GORGE RD. E. OPEN 7:30 A.M. - 5:30P.M. INC. SAT. 386-3111

DISHWASHERS REFRIGERATORS WASHERS DRYERS

Confusion Provokes Questions

Prejudices and Perspectives

By REV. J. A. DAVIDSON

The late Paul Tillich, one of the most influential religious thinkers of our time, said that this is the fundamental question of modern people: "How can I find meaning in a meaningless world?"

A simple deficiency in sensitivity, or in curiosity, or in intelligence, may prevent some from asking such a question. Others — the no-nonsense, ultra-practical ones — consider that kind of questioning just so much pretentiously intellectual foolingaround, which is not at all relevant to life's real business. And probably some who do not ask such a question of themselves are keeping it below the level of consciousness — where it can fester and induce anxiety and fear and tension.

Many of us do ask questions about life's meanings and purposes. The shattering confusions of life today provoke such questioning. We sometimes feel that life is rather like a jigsaw puzzle I heard about recently: it is called "A Jigsaw Puzzle to Give to Someone You Don't Like", and many of the pieces do not quite fit together, and three of the four corner pieces are missing. Many of us at times feel that fate has dumped just such a puzzle in our laps. Dr. J. A. Hadfield, a British psychiatrist, gave this warning in one of his books: "As soon as man ceases to have a purpose in life, the self beings to disintegrate and fall to pieces."

No 'Spray Can' Faith

Whatever else the biblical religions, Judaism and Christianity, must do in these times — and there is much else they must do — they must declare a healing, redeeming word to those who suffer estrangement and alienation because they have lost a sense of life's meaning. Biblical faith does not provide clear and simple answers to all of life's complex problems. It does not have on its shelves its own special name-brand nostrums for every ailment of mind and heart. Faith does not come in spray-cans. And biblical faith is not simply in the acceptance with the mind of a set of beliefs of propositions — although it does require intellectual expression and formulation. John Henry Jowett, a prominent preacher of a couple of generations ago, said this in one of his sermons: "Merely to hug a creed and take no risks is no more faith than to hug a time-table is to take a journey."

For the Christian the foundation of faith is in encounter with Jesus Christ — encounter with him as he is declared in the New Testament, encounter with him as he is declared by the Church in Word and Sacrament, encounter with him in the disciplines and devotions of faith and in enterprises in compassion. And this encounter is not merely encounter with a body of moral and religious teaching, not merely encounter with an appealing philosophy or a convincing ideology. It is primarily encounter with a Person: Christian faith is essentially in staking the authenticity of one's existence on this Person. A key New Testament saying is one attributed to Jesus in John's Gospel, "I have come that men may have life, and have it in all its fulness." (10:10 New English Bible.)

No simple, satisfactory validation of the redeeming, healing force of faith can be given in advance. Validation comes only in taking the risk and setting out on the way a sense that life has meaning and purpose develops in one's consciousness.

YOUTHS COMMENDED

WEYBURN, Sask. (CP) — The City of Weyburn has given commendations to two local teen-agers following "acts of bravery and public concern" involving a series of incidents that ended with the capture of a man at a farmhouse near Odessa, about 40 miles southeast of Regina a week ago.

The awards result from action on the part of 17-year-old Elaine Vandale who jumped from a moving vehicle after the man, who had asked her for directions, refused to let her leave his vehicle.

The girl had entered the car to show the driver how to reach his destination.

City council also praised Russell van de Sype, 16, who drove after the car when he saw Miss Vandale jump.

He later said his attention was drawn because the door of the car flew open and struck a fire hydrant.

The youth obtained the licence number of the car and reported it to police, who gave chase. Police followed the man, who was armed, to the Odessa area where he occupied a farmhouse and held seven persons hostage until his capture.

Edward Millard, 26, of Edmonton, has been charged with two counts of attempted murder in connection with the police chase from Weyburn. He has been remanded without plea.

CITY AND DISTRICT CHURCHES

LUTHERAN

GRACE LUTHERAN CHURCH
1273 Fort St. 383-5256
Lutheran Church in America
(Across from Central Junior High)
9 a.m.—Worship Service
10 a.m.—Sunday School
11 a.m.—Worship with Holy Communion
Minister: Rev. Ronald Nelson
"Come, let us worship the Lord!"

LUTHERAN CHURCH OF THE CROSS
Cedar Hill and Cedar Hill Crossroad
Alfred J. C. Johnson, Pastor, 477-3851
10:00 a.m.—Divine Worship Service
11:00 a.m.—Sunday School and Bible Class
The Church Where Families Worship Together.

Evangelical Lutheran Church of Canada
(E.L.C.C.—formerly A.L.C.)
Visitors Welcome

HOPE LUTHERAN CHURCH
MISSOURI SYNOD
1924 Carrick Street off Foul Bay
The Rev. L. M. Carlson, Pastor, 592-2308
Sunday School and Bible Class, 9:45 a.m.
Worship Service, 11:00 a.m.
A Church of "The Lutheran Hour" and "This Is the Life"

GOOD SHEPHERD LUTHERAN CHURCH
2815 Cedar Hill Road
Rev. Fred Knebel, Pastor
10 a.m.—English Service
11 a.m.—German Service
11 a.m.—Sunday School

SPIRITUALIST

OPEN DOOR SPIRITUALIST CHURCH
1600 Cook St.
Sunday, 7 p.m.—L. G. Dukes
Wed., 8 p.m.—Mrs. R Mayell
Healing
Welcome to the Friendly Church

SOCIETY OF FRIENDS

SOCIETY OF FRIENDS
(Quakers)
MEETING FOR WORSHIP
SUNDAY, 11 A.M.
VISITORS WELCOME
1831 FERN STREET

EVANGELICAL FREE CHURCH

PARKDALE EVAN. FREE CHURCH
1095 Tolmie Ave. 382-7513
SUNDAY
Sunday School—9:45 a.m.
Morning Worship—11:00 a.m.
Evening Worship 7 p.m.
Pastor, Carl Klassen
479-4431 384-3646

UNITARIAN

UNITARIAN CHURCH OF VICTORIA
106 Superior Street
10:30 am.—"A Religion for Youth"
Rev. R. J. Norsworthy
7:30 p.m.—Fireside Hour
EVERYONE WELCOME

GOSPEL CHAPELS

OAKLANDS CHAPEL
Fernwood and Cedar Hill Road
Sunday
9:30 a.m.—Breaking of Bread
11:15 a.m.—Family Bible Hour And Sunday School
Speaker: Mr. C. Penman
7:00 p.m.—Evening Service
Speaker: Mr. C. Penman
Thurs. 8:00 p.m.—Prayer and Bible Study
For Information and Counselling Monday through Friday
Office Hours: 10-12 a.m. — 385-3843

VICTORIA GOSPEL CHAPEL
935 Pandora Ave.
Sunday, Nov. 17
9:30 a.m.
Worship and Breaking of Bread
11:15 a.m. Sunday School, Bible Class and Family Bible Hour
Speaker: Mr. Sandy Dougal
7:00 p.m.—Gospel Service
Speaker: Dr. H. Hitchman

PSYCHIC SCIENCE

VICTORIA CENTRE OF PSYCHIC SCIENCE
819 Fort Street
Sundays, 11 a.m.
Worship and Social Fellowship
Clairvoyance at every service.
Sunday School—4 to 12 years.
Mondays, between 7 and 9 p.m.—Contact Healing
Social and information period.
Every 1st and 3rd Wednesday monthly
Tea and Psychic Readings—
1:30-3:15 p.m.

FIRST BAPTIST CHURCH
932 Balmoral
11 A.M. WORSHIP SERVICE
WORSHIP THE LORD
Sunday School: 11 a.m.
Minister:
Rev. John A. Watson
Organist and Choir Director:
Mr. John Tunstall

KNOX
PRESBYTERIAN CHURCH
2964 Richmond Avenue
11:00
"MISSIONS: MORE THAN EVER"
Church School—11:00—All Depts.
Rev. A. M. Beaton, B.A.
Minister

TRINITY
PRESBYTERIAN CHURCH
2964 TILLICUM
at Gorge Plaza
Minister, Rev. G. D. Smith, M.A.
11:00 a.m.
HOW GOD IS KNOWN
Subject: A Nation's Real Defenders
Rev. G. D. Smith, MA

CHRISTIAN REFORMED
Agnes and Gianford
WORSHIP SERVICES
at 10:30 a.m. and 7:00 p.m.
Minister: Rev. P. W. DeBruyne

NAZARENE
2571 Quadra Street
Rev. Eugene Culbertson
Pastor
Sunday Services:
Sunday School—9:45 a.m.
Morning Worship—10:30 a.m.
Evening Worship—6:00 p.m.

Saanich Community Church
(Mennonite Brethren)
3220 Cedar Hill Road
10 a.m. — Family Worship
Experience, Love and Fellowship
Pastor: G. L. Braun

BAHA'I
385-8131

St. Andrew's Presbyterian Church
Downtown — Douglas St. at Broughton
The Rev. Bruce J. Molloy, M.A., B.D., M.Th.
The Rev. Andrew J. Mowatt, C.D., B.A., B.D., D.D., M.Th.
9:45 a.m.—Bible Study 10:00 a.m.—Youth Groups
3:00 p.m.—Membership Class
11:00 a.m.—REV. A. J. MOWATT
Sunday School classes; nursery care.
7:00 p.m.—REV. B. J. MOLLOY

THE SALVATION ARMY
Citadel Corps—757 Pandora Avenue
Corps Officers—
Major and Mrs. Ivan McNeilly
9:45 a.m.—Sunday School
11 a.m.—Holiness Meeting
7:00 p.m.
Evangelistic Meeting
A warm welcome awaits you at the Army

Reformed Episcopal Church of Our Lord
1874 1974
Victoria's Historic Church
Corner Humboldt and Blanshard
Rector:
Rt. Rev. Gordon Stacey, D.D.
Morning Service 11 a.m.
Everyone Welcome
Renovation Fund
Box 751, Victoria, B.C.

TRINITY CHRISTIAN CENTRE
Just Off Craigflower
Raynor and Fullerton
The Difference Is Worth the Distance
11:00 a.m. — DR. DOUG ROBERTS
7:00 p.m. — BROTHER DANIEL NELSON

CHRISTIAN SCIENCE
FIRST CHURCH OF CHRIST, SCIENTIST
A Branch of The Mother Church, The First Church of Christ, Scientist, in Boston, Massachusetts.
Chamber St. at Pandora Ave.
Nursery and Elevator Available
SUNDAY SERVICES:
9:30 and 11:00 a.m.
Subject:
MORTALS AND IMMORTALS
Sunday School: 9:30 and 11:00 a.m
Testimony Meeting Wed., 8:00 p.m.
Free Public Reading Room
Open Daily — 1210 Broad St.
All Are Welcome
Listen Regularly to
"THE TRUTH THAT HEALS"
Sundays at 8:45 a.m.
CFMS, 98.5 mgs Chan. 13 Cablevision

CHRISTADELPHIAN
1396 McKenzie Ave.
Sunday School—9:30 a.m.
11:00 a.m.
Breaking of Bread
Lecture D.V.
7:30 p.m.
GOD'S ANSWER TO WORLD CRISES
H. MacPherson

NO Generation GAP
at
JAMES BAY UNITED
2 Services Sunday, 9:30 a.m. and 7:30 p.m.
Family Service and Study Groups for all Ages.
REG. CARBOL MINISTERING
Youth Music and Inspiration at every service.

WORLDWIDE CHURCH OF GOD
Affiliated with Ambassador College and Garner Ted Armstrong
SERVICES SATURDAY, 10:30 A.M.
2750 QUADRA STREET, VICTORIA, B.C.
Minister: Mr. G. Patrickson — Phone 477-4065
Listen to World Tomorrow, Broadcast 10:30 Nightly, CJVI

VICTORIA TRUTH CENTRE
SCIENCE OF THOUGHT
Dr. E. M. Smiley, Minister
11:00 a.m.—"LAUGHING YOUR WAY INTO THE KINGDOM"
7:30 p.m.—"THE MYTH OF SACRIFICE"
11:00 a.m.—Children's Church of the Golden Key and Young People's Society. All children are invited to attend this Church where children are invited to turn to God and receive their answers to life's questions.
1201 Fort St. EVERYONE WELCOME

THE BRITISH-ISRAEL WORLD FEDERATION
Canada Victoria Branch
PUBLIC MEETING
Sunday Afternoon, Nov. 17
in the Dominion Hotel at 3 p.m.
Bible Study and Discussion
Radio Broadcasts every Sunday 10 a.m. and 10:15 a.m. on K.A.R.I. (530)

Tonight, 7 p.m.—DONNA ROBERTS
10:30 a.m.—"THE GRUDGE SLUDGE"
No. 11 James
DR. ELDON WILSON, U.S.A.
• Specialist in the Old Testament.
• Just returned from Communist Countries.
NOV. 21, 22, 7:30 P.M.
Queens avenue Apostolic church
John D. Francis 804 Queens Ave. 477-6070

VICTORIA ALLIANCE CHURCH
1792 Townley Street — Telephone 592-1821
PASTOR: REV. H. G. CLARK
9:45 a.m.—Sunday School Hour. A class for every age
11:00 a.m.—"THE WAY OF ALL THE EARTH"
7:00 p.m.—"REPENTANCE — BRINGS BLESSING"
"Holding Forth the Word of Life"

Pentecostal Assemblies of Canada

ESQUIMALT PENTECOSTAL TABERNACLE
BETHEL—1100 Colville Road
Family Fellowship Hour Sunday 9:30 a.m.
Teen Mtg. "Living Lights" Monday 8:00 p.m.
Prayer and Share Wednesday 8:00 p.m.
DAVE STREET Phone 386-6431

CENTRAL BAPTIST
CHURCH
833 PANDORA AVENUE
Pastor — Rev. Robert D. Holmes, B.Th.
Assistant to Pastor—Cecil V. Eno
Associate in Christian Education — Miss Verne Scott
8:45 A.M. and 11:00 A.M.
(TWO SIMILAR SERVICES)
"ADOPTED WITH LOVE"
9:45 A.M. FAMILY BIBLE SCHOOL
A CLASS FOR EVERY AGE
7 p.m.
"GOD BLESS OUR HOME"
* Family Service
* Male Voice Choir
* Ladies' Trio
"We preach Christ crucified, crowned and coming again."

COLWOOD PENTECOSTAL CHURCH
COMMUNITY CHILDREN'S HALL
2219 SOOKE ROAD
JOIN US 9:45 — Sunday School for All Ages
11:00 a.m. — MORNING SERVICE
Pastor Don McMillan welcomes you — 478-5293

North Douglas Pentecostal Tabernacle
Douglas at Canterbury
Pastor: Rev. Harold Pendray
9:45 a.m.—Sunday School
11:00 a.m.—Window Watching
7:15 p.m.—Jacob's Ladder
Rev. Gilbert Rowland Speaking
EVERYBODY WELCOME

Emmanuel Baptist Church
2121 CEDAR HILL CROSSROAD Tel 592-2418
Pastor: Norman K. Archer, B.D., A.L.B.C.
Lay Minister: Karl Janzen
Youth Minister: Norman Barton, M.A.
Minister of Media: Frank Martens
9:30 a.m.
Family Service Morning Worship
GROWING TO MATURITY (9)
"GOD DIDN'T ANSWER MY PRAYER"
At 9:30 a.m.—Solos by Victoria's popular KEITH COOPER
At 11:00 a.m.—Solos by leading British operatic bass
DON GARRAD
6:15 p.m. Vesper Service
THE BEATITUDES (9)
"HURT FOR YOUR CONVICTIONS"
Bible teaching with discussion and feed-back.
Pastor Archer preaching at all three services.
7:00 p.m.—Evening Worship
THESE YOU HAVE LOVED
A service of Favorite Hymns chosen by request.
Featuring Choir, Solos, Quartet, Instrumental Music and Congregational Singing.
8:30 p.m.—Celebration Service
Communion by Candlelight
A Celebration of Love!
A Message from God's Word!

Glad tidings
God's Word as it is- For Men as They Are.
PENTECOSTAL CHURCH
842 NORTH PARK ST.
CHRISTIAN EDUCATION HOUR
A Class for You 9:45 a.m.
PASTOR HAWKES preaches on
"HANDFULS ON PURPOSE" 11 a.m.
and
"GREAT EVANGELISTIC RALLY" 7 p.m.
Special Music, Band and Choir
— YOU ARE WELCOME —
PERSPECTIVE —Friday Channel 10 at 10
Pastors: Paul Hawkes; Colin R. Wellard; Bill Hale

United

FIRST UNITED CHURCH
Quadra at Balmoral
Rev. Hugh M. Hunter
Rev. Dr. J. Scott Leith
Mr. Lawrence E. Moon
MORNING WORSHIP:
11:00 a.m.
"PATIENCE! GOD IS AT WORK"
(In the series: "Learning About Living"), Rev. Hugh M. Hunter
Church School students attend first part of service and then proceed to classes.
Music Director: R. Dale McIntosh, A.R.C.T. M. Ed., M. Music
Organist: Corinne Du Val, L.R.A.M., A.R.C.M.

METROPOLITAN UNITED CHURCH
Pandora at Quadra Street
Ministers:
Rev. A. E. King, B.A., D.D.
Rev. E. L. Butler, B.A., S.T.M.
Rev. A. Calder, B.A.
For a Closer Walk with God
11:00 a.m.
"DO YOU HEAR WHAT I HEAR?"
Dr. A. E. King
7:30 p.m.
"THE GIFT"
Rev. E. Laura Butler
Choir Director: Don Kyle
Organist: Ursula Thomas

CENTENNIAL UNITED CHURCH
Gorge Road at David Street
(Opp. Colony Motor Inn)
Minister—Rev. John Travis
11:00 a.m.
"BEHIND THE SCENES AT CENTENNIAL"
HEAR THE FACTS FOR YOURSELF FROM:
MRS. JANE GURR
Day Care Centre
MISS SUE BROWNE
Group Home Day Program
MR. BAWTINHEIMER
"Swinging Teens"
"ROBIN" — Al Anon
MRS. DAVE FARNDEN
Girls' Work
MR. TOM ARKELL
Boys' Work
12:30 p.m.
CONGREGATIONAL LUNCHEON
Organist:
Ian R. Westmacott, ARCT

ST. AIDAN'S UNITED CHURCH
Richmond at Cedar Hill X Road
Ministers:
Rev. J. Rae Allan
Rev. Clare Holmes
Music Director: Vera Barclay
Organist: Henry Pluym
101st Anniversary
Preacher:
Rev. Clare Holmes
2 services, 9:30 and 11:00 a.m.
Nursery Provided
9:30 a.m.—All Sunday School Classes
11:00 a.m.—Kindergarten-Nursery

Oak Bay United
Mitchell and Granite
Minister: Rev. W. Van Druten
Organist—R. Kroeger
Youth Director—Ron Fuller
DIAMOND JUBILEE
11 a.m. Rev. Bruce Malloy
7:30 p.m. Rev. Alex Calder
Special Music, Coffee, Fellowship

FAIRFIELD UNITED CHURCH
Corner of Moss and Fairfield Road
Minister:
Rev. H. W. Kerley, Ph.D.
Organist: Ian Beadle, Mus. D.
MISSIONARY SUNDAY
11:00 a.m.
Rev. Keith Jamieson
7 p.m.—Pictures of the Work of the Jamiesons

belmont avenue united church
2023 Belmont at Pembroke
11:00 Morning Service
Sunday School and Nursery

CORDOVA BAY UNITED
5166 Cordova Bay Road
9:45 a.m.
Morning Worship
Rev. Franck Patterson
477-6505

CADBORO BAY UNITED
2625 ARBUTUS ROAD
Dr. R. A. McLaren
Formerly of Naramata
10:00 a.m.
A PLACE TO STAND
Sunday School
Nursery Service Provided

James Bay United
Corner Michigan and Menzies
9:30 a.m.
Sunday School and Family Service
11:00 a.m.
Morning Service
(Child Care)
Rev. R. H. Dobson

GARDEN CITY UNITED
4054 Carey Road
10 a.m.
Service and Church School
Rev. Geoffrey Smith
477-6330

Anglican

christ church cathedral
Quadra at Courtney
2 Blocks up from Douglas
8:00 a.m.—Holy Eucharist
9:15 a.m.—Church School
9:30 a.m.—Family Eucharist
Instruction: The Dean
11:00 a.m.—Sung Eucharist
Instruction: The Dean
5:15 p.m.—Family Eucharist
Sermon: The Dean
7:30 p.m.—Evensong
Sermon: The Dean
WEEKDAYS
Mattins 9:00 a.m.
Evensong 5:15 p.m.
Holy Eucharist:
Tuesday 11:00 a.m.
Wednesday 11:00 a.m.
Thursday 7:30 a.m.
Friday 12:15 noon

ST. JOHN'S
QUADRA AT MASON
8:00 a.m.—Holy Communion
9:30 a.m.—Family Service
Discussion
Canon Grahame Baker
(Nursery Facilities)
11:00 a.m.—Holy Communion
Sermon:
Rev'd Cyril Venables
7:30 p.m.—Evensong
Sermon: Mr. Jack Ozard
Thursday, 10:30 a.m.
Holy Communion

ST. MARY'S
ELGIN ROAD
The Parish Church of Oak Bay
The Ven. Hywel J. Jones, L.Th., Rector
8:30 a.m.—Holy Communion
9:30 a.m.—Family Eucharist
11:00 a.m.—Mattins
Preacher:
Rev. D. E. F. Moulden
4:00 p.m.—Evensong
Sunday School
11:00 a.m.—All Departments
Nursery facilities
Thursday
10:30 a.m.—Holy Communion

ST. MATTHIAS'
Richmond at Richardson
Rector
Rev. W. E. Greenhalgh L.Th
Assistant
Rev. David Fuller B.Sc., M.Th.
8:00 a.m.—Holy Communion
10:30 a.m.—Choral Eucharist, Church School, Nursery.
Preacher: Bishop G. R. Calvert
4:00 p.m.—Evensong
7:00 p.m.—Youth Service
Thursdays, 10:30 a.m.: Holy Communion

ST. ALBAN'S
Ryan and Belmont
8:00 a.m.—Holy Communion
11:00 a.m.—Mattins and Sunday School
7:30 p.m.—Evensong
Wednesday
9:30 a.m.—Holy Communion
The Rev. F. W. Hayes

St. Philip's Church
Neil Street and Eastdowne Road
Rector—Rev. D. Neil Robinson
8:00 a.m.—Holy Communion
9:30 a.m.—Family Eucharist
11:00 a.m.—Choral Communion
Wednesday, 7:30 p.m.—Holy Communion and Ministry of Healing

ST. LUKE'S
(Corner Cedar Hill and Cedar Hill X Roads)
Rector:
The Venerable C. E. F. Wolff
Organist: Dr. Ian L. Bradley
8:00 a.m.—Holy Communion
9:30 a.m.—Family Eucharist
11:00 a.m.—Sunday School and Babyfold
11:00 a.m.—MORNING PRAYER
The Victoria Chapter, Order of DeMolay, will attend this service.
7:30 p.m.—Evensong
The Reverend Fred Schimke of "The Mission to Lepers" will speak and present a film.

ST. BARNABAS'
Belmont and Begbie
Dedication Festival
7:45—Mattins, Holy Communion
9:30—Eucharist
10:30—Procession, High Mass
7:30 p.m.—Solemn Evensong
Holy Communion Daily
Rector: Canon B. T. Page, M.A.
384-2978

Church of St. George the Martyr
Cadboro Bay Road and Maynard Street
Charles Bishop, Rector
8:00 a.m.—Holy Communion
9:30 a.m. — Holy Communion and Teenagers' Bible and Confirmation Class Meet.
11:00 a.m.—Marlowe Anderson Preaching
8:00 p.m.—Praise, Prayer and Bible Study
ALL ARE WELCOME

Parish of All Saints and St. Columba View Royal
SUNDAY, NOV. 17th
8:00 a.m.—Holy Communion
ALL SAINTS
10:00 a.m.—Mattins
ST. COLUMBA
Rev. C. E. Lonsdale

ST. DUNSTANS
Tyndall and San Juan St.
8:00 a.m., Holy Communion
9:30 a.m., Family Eucharist
Rev. W. J. Lunny, 477-1422

United

A Warm Welcome Awaits You at
GORDON HEAD UNITED
Tyndall and San Juan St.
11:00 a.m.
Morning Worship
Rev. Franck Patterson
477-6505

CLAUDE HOPPER

WIZARD OF ID

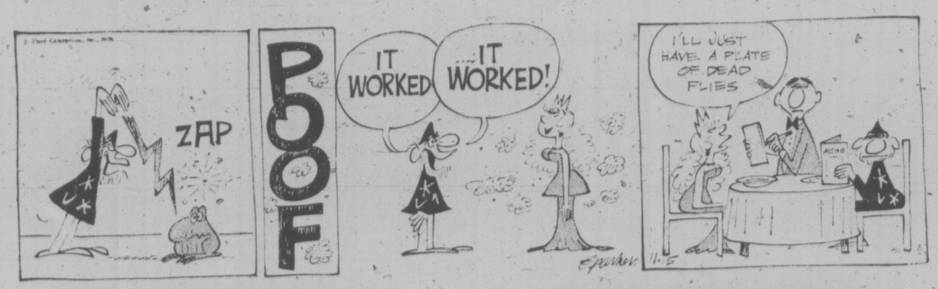

THE FAMILY CIRCUS

'No, Barfy! That might be a prince!'

DENNIS THE MENACE

'I AM IN THE TUB!'

'DIDN'T YA EVER HEAR OF DRY CLEANING?'

PEANUTS

BROOM-HILDA

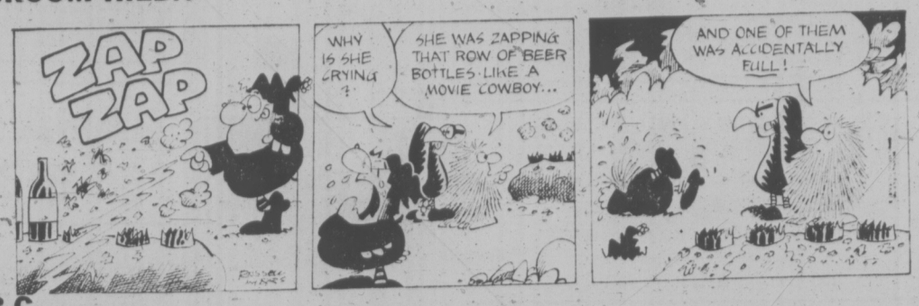

B.C.

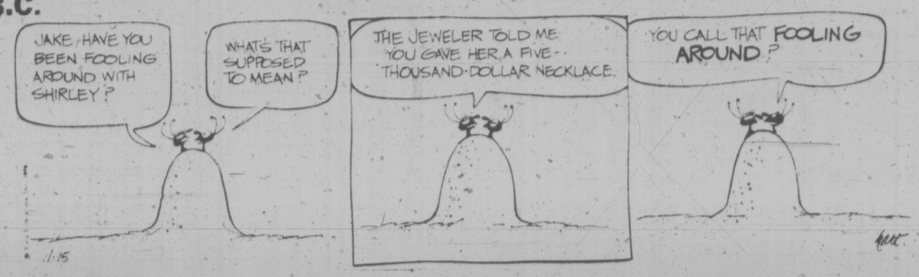

FIGMENTS

APARTMENT 3-G

MISS PEACH

HAGAR

NANCY

MUTT AND JEFF

MARK TRAIL

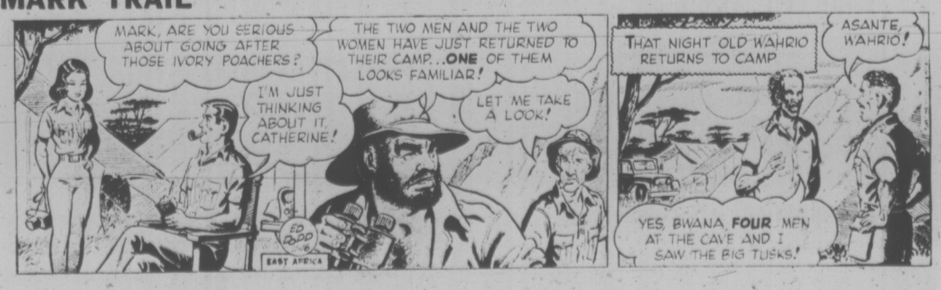

WEEKLY PUZZLE

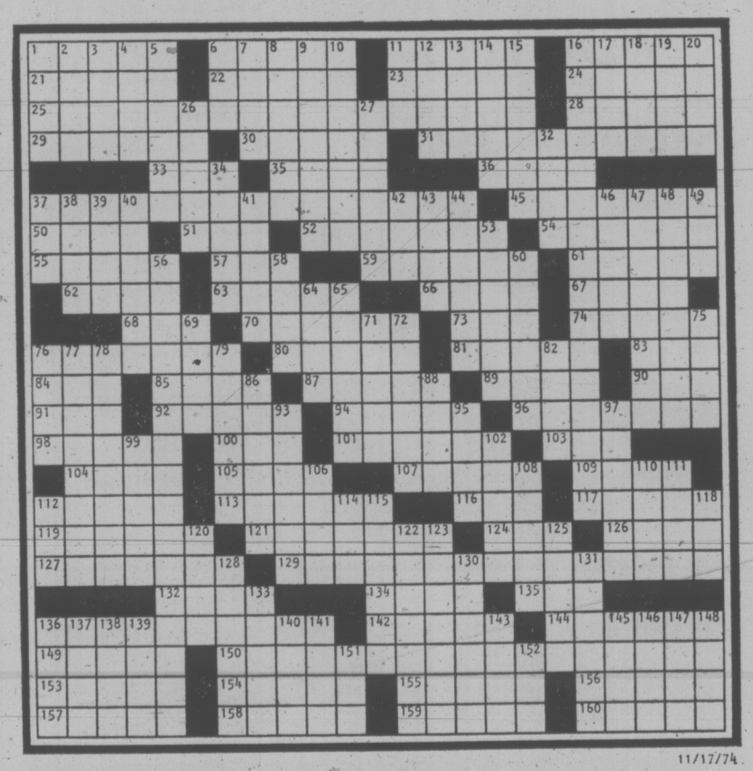

11/17/74

ACROSS

1 Nobel physicist
6 Tie
11 Stravinsky and Prince
16 Seizure: suff.
21 Prefix for free or fail in Ireland
22 Plain in South America
23 Kentucky college
24 Convex molding
25 "No way!"
28 Phonetic sound
29 Garden house
30 She could be Mattie, too
31 "—my dog"
33 Nabokov novel
35 Alda
36 Amor
37 "The Love Song of—"
45 Go on spree
50 Ripener
51 Palm leaf
52 Organic compound
54 Cotton fabric
55 Swiss city
57 Election winners
59 Bypass
61 Some bronzes
62 Holy Roman emperor
63 Machine gun stand
66 This: Sp.
67 Russian city
68 Some "tubes"
70 Baseball's Orlando
73 Relatives
74 Biblical prepositions
76 Thing rung out?
80 Coup in cards
81 Passover meal
83 Govt. power authority
84 "The Gold Bug" author
85 Hone
87 Plutarch's
89 Topers
90 Tennis term
91 Christmas or New Year's
92 Has a weight problem
94 Harvest goddess
96 Fountain drinks
98 Katmandu's country
100 Central — American tree
101 Despot
103 Card game
104 Boy or buoy
105 Sea eagles
107 Eskimo settlements
109 The body
112 The — pride
113 —the dirt (gossipin')
116 Old hand
117 Nicholas and Alexander
119 Peaceful
121 Emigrant to Israel
124 "Faerie Queene" lady
126 Bombeck
127 Gland
129 "El Amor Brujo"; what sorcerer's wife does
132 Drab's partner
134 Disable
135 Liquefied natural gas: abbr.
136 Tomatoes
142 Boleyn, and others
144 Conundrum
149 Sanction
150 Novel by H.G. Wells
153 Girl's name
154 Indians
155 Lisbon's river
156 Diadem
157 Kind of chain
158 —fib (lie)
159 Stand-outs
160 Compound

DOWN

1 Half a table game
2 Celebes ox
3 Swedish weight
4 Long sentence
5 Weather line
6 — U: civil rights org.
7 Jigger
8 Eggs for gourmets
9 Little eye
10 Excessively wacky
11 Missile: abbr.
12 Branch of sci.
13 Whether —
14 Thread
15 Sooth or Dorothy
16 Shakespearean comedy
17 — Knievel
18 Venetian traveler
19 Serb, e.g.
20 Past time
26 Where broncos buck
27 Flowed scarlet
32 Swabs
34 Improvise
37 Poke
38 Hamitic language
39 — we forget
40 Peevish
41 Terror
42 Galena, e.g.
43 — d'Azur
44 Newsstands
46 Illegal traffic manoeuver
47 Emigrate
48 Receive affection
49 Former cadet: abbr.
53 Imposts
56 Old saying
58 Real estate slang word
60 Chance
64 Iridescent gem
65 Represent
69 Czech measures
71 Lovey —
72 Pied —
75 Coll. entr. exams
76 Golf tournament
77 Parakeet
78 Dredge
79 Serve seconds
82 Common abbreviation
86 Iran's second city
88 Catbird —
93 Throat problem
95 Cookie
97 Overdry, as wine
99 Isolated
102 Play a guitar
106 — fly pie
108 Of sound
110 Parisian husband
111 "—virumque cano. . ."
112 Columbia grad sch.
114 Accounting abbr.
115 Journalistic fellow
118 —Clemente
120 Complain
122 — reason
123 Nick's and Nora's quarry
125 Ford predecessor
128 Small lip
130 Appear
131 Kindle
133 Actor Eric
136 Placed
137 Jar
138 Marsh
139 Ages
140 Wickedness
141 Sew the lids
143 Disparaging remark
145 Wife of Osiris
146 Mountain pass: India
147 Colt's parent
148 An impairment
151 — rule
152 Curve

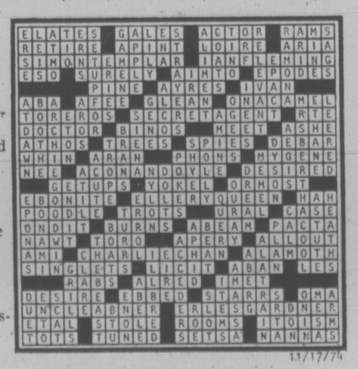

11/17/74

THE SHOWBOAT'S A COMIN' !!!

Be there to meet it at

MacPHERSON PLAYHOUSE

November 22 and 23 at 8 p.m.

The Sweet Adelines are Presenting a Show with the theme of that tuneful Happy Era featuring the "NEW FOUND SOUND" Men's Champions for the Region, The Pepsichords and The Temperance Seven Minus One, (Dixieland Band), Beautiful Costumes and Lovely Singing.

COME AND JOIN THE FUN!

THE ROYAL OAK INN

4680 ELK LAKE DRIVE 658-5231

Invites You to Make Your Reservations Now

for **CHRISTMAS DINNER**

or **CHRISTMAS BUFFET DINNER**

and **NEW YEARS EVE PARTY**

SPECIAL RATES — For those wishing to stay overnight in our luxury rooms and have breakfast with us on New Years Day. Tickets available for New Years Eve Party at our Front Desk — 658-5231

A. K. GEE'S WORLD ADVENTURE TOURS presents

THE NEW KOREA

TRAVELTALE FILM in BEAUTIFUL COLOR

narrated in person by Kenneth Armstrong

From Seoul to Pusan, visit the ancient capital of Kyenju, Cheju Island, Kyengbek Palace; see karate and folk dancing, temples and palaces.

McPHERSON PLAYHOUSE — MON., NOV. 18TH.

Two Shows: 6:00 and 8:00 P.M.

Res. $3.25, $2.75, and $2.25 at the theatre in Centennial Square

Andrew Sabiston as Peter, Gretchen Krich as The Bird and Wendy Merk as The Duck in UVic's Peter and the Wolf.

'Peter and Wolf' at UVic

Something different for University of Victoria department of theatre is the presentation of a play for children.

Wednesday through Sunday next week the delightful and whimsical story of Peter and the Wolf will be staged at the Phoenix Theatre on UVic campus. Performances are at 4 p.m. Wednesday through Friday, 2:30 and 7 p.m., Saturday and 2:30 p.m. Sunday, Nov. 24.

The production is designed specifically for elementary age school children but it also has unquestionable appeal for others, including adults.

Special arrangements have been made by the director of UVic theatre, John Krich, for group attendance from schools in the Greater Victoria area.

Limited seating in the Phoenix makes it advisable for all bookings to be made well in advance. Individual admission is 50 cents. Further information can be obtained from the Phoenix box office, 477-4821.

Behan's 'Hostage' On Stage

First public presentation by the professional theatre arts program at Camosun College, Brendan Behan's widely acclaimed play The Hostage opens Thursday at Open Space.

Described as Behan's celebration of humanity's folly, the play is full of his outrageous wit, his love of life in all its forms, his awareness of society's prejudices.

Concerning the play, Camosun Theatre Arts director Maurice Harty says that The Hostage is as alive today as when first presented in 1960 — a humane and moving document of the Irish struggles.

Cast of The Hostage includes students, professionals and experienced actors from the Victoria community. Margaret Martin plays Meg Dillon.

Others in lead roles are Hank Stinson (Robert Service in his own one-man show last summer), Glynis Leyshon of the original Company One, Barry Grimshaw, Jean-Paul Destrube and Rupert Downing.

Theatre Arts students, who come from as far away as Ontario, will play supporting roles and run the show behind the scenes under professional stage management of instructor Lawrence Dykun.

Open Space, at 510 Fort Street, is being especially equipped by Camosun College to provide professional lighting and good seating.

The play will be seen there Thursday through Sunday next week and every Friday, Saturday and Sunday, starting at 8 p.m. through Dec. 8. Ticket information is available at Open Space, call 383-8833.

Dancers Coming

British Columbia's award-winning dance company, the Anna Wyman Dance Theatre, will return to Victoria for one performance Tuesday at McPherson Playhouse.

This contemporary troupe of eight highly trained dancers is noted for its ability to transmit to the audience the intense joy each individual has in his work.

Costuming is highly original. Accurate and sensitive lighting enhances its appeal and is a major factor in invoking mood and atmosphere.

The program Tuesday will include the humorous and successful Dance Is . . . and the award-winning Here at the Eye of the Hurricane.

EFFORT WASTED

LOS ANGELES (AP) — Despite her broken arm, Mrs. Hollis Sharie managed a smile as she recalled the mugger who greedily plunged his hand inside a plastic bag he grabbed from her.

Somewhere stalks a mugger who should be leery of ladies walking their dogs, especially those like Mrs. Sharpe. She carried the bag to clean up after her miniature poodle.

Grocer Moving To Saanich

The wholesale grocery distributing company of J. C. Switzer and Co. Ltd. is planning to move from downtown Victoria into Saanich.

Manager Fred Switzer said Friday the warehouse at 533 Yates is too small.

"We've just run out of room," Switzer said.

At Monday's meeting, Saanich council will consider an application from Switzer to have the lots 3321-23 and 3327 Whittier rezoned from residential to general industrial.

Switzer said he plans a 20,000 square foot, one-storey warehouse with a split-level second storey for office space.

CORDON BLEU DINING LOUNGE

New in Victoria at 820 Esquimalt Rd.

388-7612

Prime Ribs of Beef • Steaks • Seafood

OPEN DAILY 11 a.m. - 9 p.m.

Fri. 'til 10, Sat. and Sun. from 4 p.m.

FAMILY NIGHTS

Every Monday - Thursday

A special dinner, including relish tray, tureen of soup, salad, and coffee. Only $3.95

Make your dinner reservations for Christmas and New Year NOW

CB

COME FOR LUNCH!

CLIFFS LUNCHEON FIESTA

Self-Serve and All You Can Eat!

• CHILI CON CARNE ON RICE
French Bread, Beverage $1.75
(All You Can Eat)

Also Serving—Our Regular Menu

Breakfast, Lunch, Dinner — 7 Days a Week

the King's Den restaurant

655 DOUGLAS STREET 388-4488

Overlooking Thunderbird Park

AMPLE FREE PARKING

CAMOSUN COLLEGE

THEATRE ARTS PROGRAMME PRESENTS

THE HOSTAGE

by Brendan Behan

Directed by MAURICE HARTY with

Margaret Martin, Hank Stinson, Glynnis Leyshon, Barry Grimshaw.

at OPEN SPACE 8:00 p.m.

Nov. 21, 22, 23, 24, 29, 30

Dec. 1, 6, 7, 8

Tickets at the Door or advance booking 383-8833

$2.00. Students and O.A.P. $1.50

The James Bay Inn

LUNCH ....Weekdays from 11:30 a.m.

DINE .....Nightly from 5:00 p.m.

Dance to "THE NEW FRIENDS" at

THE FOGHORN

NEW YEARS EVE TICKETS
Includes dinner and dance $25.00

EVERY THURSDAY (Salad Bar, Soup and Garlic Bread) SPAGHETTI NIGHT $3.95

270 Government St. Res. 384-7151

BASTION THEATRE COMPANY

Irena Mayeska

in

A DOLL'S HOUSE

by

Henrik Ibsen

Ibsen's classic in brilliant new adaptation by Marian Waldman

Now through November 16th—8:00 p.m.

at McPherson Playhouse

You Can STILL Subscribe

CALL 385-7822 AND SAVE

Single Tickets at McPherson Box Office — 386-6121

OPEN SPACE

510 FORT 383-8833

DanceSound

Shirley Rolland—Contemporary Dance Group and Chuck Santon

SUN., Nov. 17, 2:30 p.m. $1.25

FILMS "The Castle" and "Abel Crance Heir et De Main"

ON NOW: "Mountain" Exhibition from The National Gallery

NEXT WEEK

HOSTAGE—8:00 p.m. Nov. 21, 22, 23, 24, 29, 30; Dec. 1, 6, 7, 8

OPEN SPACE 510 FORT ST.

11 12 1 10 2 9 3 8 4 7 6 5

GROCERIES

OPEN 24 HOURS AT QUONLEY'S

GOV'T. at FISGARD

PORTRAITS FOR CHRISTMAS

Pencil Charcoal Pastel Oil

by Tine Andriessen Booth

for appointment phone 598-1358

Every Sunday 5:00 'til 9:00 p.m.

SMORGASBORD

Is a favorite break for many of our friends

Next Sunday take your family out to

THE ROYAL OAK INN

4680 ELK LAKE DRIVE 658-5231

P.S.: We are taking reservations for Christmas and New Years parties. Reserve early

Dine Downtown at the

Family Restaurant

Enjoy satisfying, inexpensive "dining-out" often at SCOTT'S!

Open 24 Hours Every Day For Your Dining Pleasure

SCOTT'S RESTAURANT

650 YATES at Douglas

CJVI Presents

THURSDAY, NOV. 28, 7:30 p.m.

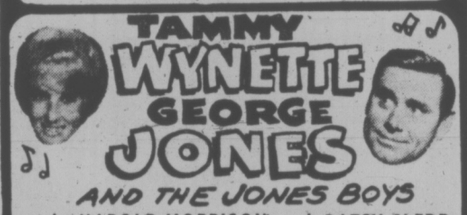

TAMMY WYNETTE

GEORGE JONES

AND THE JONES BOYS

with HAROLD MORRISON and PATSY SLEDD

ROYAL THEATRE

ALL SEATS RESERVED

$6.50, $5.50, $4.50

TICKETS NOW ON SALE AT MEMORIAL ARENA

9 a.m.-5 p.m. Monday through Saturday

Don't Miss this Exciting Show!

ACCIDENT PRODUCTIONS ACCIDENT PRODUCTIONS

RAW GRITTY ROCK

with

NAZARETH

Also

HUDSON & FORD

formerly with the famed Strawbs

MEMORIAL ARENA, Sunday 7:30 p.m.

Tickets $5.00 — $6.00 day of show at Arena Box Office

RARE EARTH, NOV. 28TH

with

REO SPEEDWAGON — Tickets on sale Nov. 6th

ACCIDENT PRODUCTIONS ACCIDENT PRODUCTIONS

GLENSHIEL HOTEL—606 Douglas

Excellent accommodation for retired people. Three meals daily, afternoon and evening tea, maid service. Elevator and color TV. Adjacent to Beacon Hill Park.

TRY OUR SMORGASBORD, $2.75

Includes tea or coffee

11:30 a.m. to 2:30 p.m.

Facilities for groups up to 80 Ph. 383-4164

The University of Victoria Theatre Department is pleased to announce a production of the delightful

Peter and the Wolf

Wednesday, November 20th	4:00 p.m.
Thursday, November 21st	4:00 p.m.
Friday, November 22nd	4:00 p.m.
Saturday, November 23rd	2:30 and 7 p.m.
Sunday, November 24th	2:30 p.m.

Performances are at the Phoenix Theatre on the University Campus:

All tickets 50c (special arrangements will be made for groups)

Contact our box office 477-4821

Billy Bennet Offers You Two "Fun Places" for

New Year's Eve

The BENNETT Family

WORLD FAMOUS OAK BAY MARINA Restaurant

598-4511

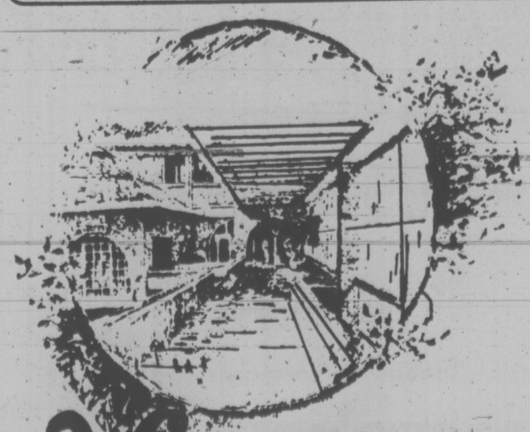

Verdi's

RISTORANTE 385-3441

Reservations strongly recommended in both locations

BAROQUE RECITAL

A recital of music for flute and recorders will be given Wednesday by James Kennedy, in the continuing series at St. John's Anglican Church, Quadra Street.

With Edward Norman accompanying on the harpsichord, the program will consist of baroque music from France and Germany, including composers such as Couperin, Bach and Telemann.

The recital begins at 8 p.m. There is no admission charge but a collection will be taken.

SORRY

So many people could not get reservations for our Armistice weekend dance. Special for those who missed . . . The Big Band Sound of George Kraeling's Orch. will feature for dancing, the hits of the 1914-18 and 1939-45 era again this Saturday. Instrumentalists: 8:45-9:30. Dancing: 9:30 - 12:30 a.m. STILL $5 a couple.

McMorran's Table Bay 658-5224

DANCING SATURDAYS.

SISTERS Irena, Olga and Masha are portrayed by actresses Kathy Popham, Ann Purdon and Angela Henry in Victoria Theatre Guild production of Chekhov's Three Sisters at Langham Court. (Photo by Dietrich)

Young Musicians Star

Honoring Canadian composers in a salute to Canada Music Week Sunday through Nov. 24 the Victoria Branch of the B.C. Registered Music Teachers' Association is sponsoring a recital next Saturday.

The event will take place at St. Matthias Church Hall, corner of Richmond and Richardson Street, at 8 p.m.

A number of Canadian including Victoria compositions will be played in a piano, vocal and violin program representing 17 Greater Victoria studios.

One of the recital highlights will be remarkable teen-age pianist Walter Prossnitz performing a Concert Etude by another outstandingly gifted Victoria teen-age musician, composer, Rod Sharman.

Also in her teens is Vicki Gray whose compositions have won her several Music Festival awards. Her piece for violin and piano, Soliloquy in Waltz-Time, will be performed by violinist Mark Neumann, with Jean Ethridge Nordstrom at the piano.

Other Canadian composers whose works will be performed are O. Bentley, B. Berlin, G. Coutts, F. Caton, W. H. Anderson, L. Ouchterlony, Robert Fleming, T. Kenins, W. Mould, P. M. Edwards, Rhene Jaque, Barbara Pentland and Oscar Morawetz.

Brahms, Bach, Mozart and Diabelli are among classical composers included in the program.

A choral group directed by Charles Palmer will consist of St. Mary's Church girls and boys.

Presentation of the new Madeleine Till Awards will be made to Elizabeth Byatt and Wendy Maggiora, two young musicians who have completed Grade X requirements of the Royal Conservatory of Music and are studying for their diplomas and teaching under supervision of their teachers.

Others participating in the program are Dennis and Grace Lee, Eugenie Ngai, Lynn Burroughs, Trenton Garner, Kathy Feldmann, Janice Simpson, Loris Boak, Jennifer Wallis, Leah Alexander, Carolyn Sabell, Catherine Turnbull, Wendy Smith, Shari Daugs, Mary McAlister, Eric Ages, Robert Tweten, Susan Wright, Pamela Hegedus, Alexander and Fraser Rieche, Angela Pietarinen, Alan Horgan, Sydney Condrashof, Geraldine Pugh and Maureen Gionet.

Accompanists will be Mrs. Rita Wallis, Mrs. Bulman Fleming and Mrs. Anita Horgan.

NICOLAI PETROV

Nicolai Petrov, one of the world's great pianists, is coming to the Royal Theatre where he appears with the Victoria Symphony Orchestra, conducted by Laszlo Gati.

The programme is outstanding:

Miramichi-Ballad — Kelsey Jones
Mathis the Painter — Hindemith
Concerto for Piano and Orchestra — Khatchaturian

Sunday, Nov. 17th, 2:30 p.m.
Monday, Nov. 18th, 8:30 p.m.

Tickets Symphony Box Office, 385-6515
748 Johnson Street

Petrov "Brings to mind . . . the heroics of Horowitz who used to scorch the keyboard with blazing pyrotechnics"
Christian Science Monitor, Boston

These concerts sponsored by AIR CANADA

OPEN SUNDAYS 5-9 P.M.
DINING WITH A DIFFERENCE
Gay Nineties Spare Rib House
WHERE KEN PEAKER
Plays Your SING-A-LONG MUSIC
A SPARKLING ATMOSPHERE for
PERSONALIZED MUSICAL HAPPENINGS
World-Famous SPARERIBS — Full Dinner Menu
825 Burdett — CHERRY BANK HOTEL — 385-5380
Arrange Now!! Preferable Dates Still Available for Your Christmas Party

Chekhov Classic Staged

This, it seems, is the year for theatre classics on Victoria stages. We have already had Ibsen and before the season is over we will have had no less than three Shakespeare comedies.

Opening Thursday will be a 19th century classic at Langham Court Theatre.

The Victoria Theatre Guild production of Three Sisters, by Anton Chekhov, peoples the Langham stage with the very real and affecting characters of one of Chekhov's most warm and human comedy-dramas.

Within the confining aspects of a provincial garrison town, the Russian playwright uses the Prozorov family to present those problems which he sees as most clearly defining the human dilemma.

Barbara and Michael Meikle-john have co-directed this challenging production.

In the cast are some of the Guild's most experienced and familiar actors. The sisters are Ann Purdon, who has played a number of roles with both the Guild and Bastion Theatre, recent arrival Angela Henry, and Kathy Popham.

John Heath, who will be remembered as the provocative street singer in Threepenny Opera, plays the sinister Captain Soliony.

Brian Lenton, last seen in Hotel Paradiso, Reg Terry and Dawn Scott have important roles.

Jim Netherton, who has played with Company One, Caravan Theatre, Theatre Calgary and the Vancouver Playhouse, Bill Williamson, Sheila Reardon, Douglas Sheepwash, Tim Kilgore, Victor Paul Magnussen, Heather Weins and Janet Christensen are others in the cast.

Box office for Three Sisters opens Tuesday at Eaton's and will remain open from 10 a.m. to 4 p.m. daily through the run of the show to Nov. 30.

Soviet Pianist Here

Following his guest appearance Sunday and Monday at the Royal Theatre, performing the Khatchaturian Piano Concerto with Laszlo Gati and the Victoria Symphony, Soviet pianist Nicolai Petrov will give a recital Wednesday at McPherson Playhouse.

This distinguished young artist whose virtuosity has been likened to that of the legendary Horowitz, has rapidly gained an international name and reputation.

His recital program will feature two major works by Franz Liszt — the four Etudes Concertantes Opus 13, and Mefisto Waltz.

He will also play Schumann's Etudes Symphoniques Opus 13 and the Contes de Ma Grand-Mere Opus 31 by Prokofiev.

Tickets and seating plan are available at the McPherson box office. The recital begins at 8:30 p.m.

POPE MEETS PLO MAN

ROME (AP) — Pope Paul received an official of the Palestine Liberation Organization (PLO) in a private audience today in the first meeting ever between the pontiff and a PLO member.

But a Vatican spokesman said the papal audience did not inply formal Vatican recognition of the PLO.

The PLO official, Gabriel Deeb, currently in Rome as a member of the PLO group attending the World Food Conference, was accompanied by his wife during the papal audience.

Spokesman Federico Alessandrini said the audience was granted on the request of Mrs. Deeb, who is a Roman Catholic. The Vatican gave no other details of the meeting.

ST. LUKE'S PLAYERS
100th Production

A FATE WORSE THAN DEATH!

Nov. 13 - 16
8:15

ST. LUKE'S HALL
Cedar Hill X Rd.
$1.50 $1.00

John Minshall Presents
canada's foremost
contemporary dance
company

anna wyman dance theatre
". . . Stunningly beautiful . . . Richly inventive . . . tremendously appealing to the eye."
C. DAFOE, VANCOUVER SUN

ONE PERFORMANCE ONLY
McPHERSON PLAYHOUSE
TUES., NOV. 19 — 8:00 P.M.
Tickets 4.50, 3.50, 2.50
Come in person to the McPherson Box Office, Pandora at Gov't.

ART GALLERY
OF GREATER VICTORIA
384-4101

FIRED SCULPTURE
50 pieces of ceramic sculpture representing the work of 16 Canadian artists.
Also contemporary art and Tibetan art featured.

CAPITAL EXTENSION PROGRAMME
Monday, November 18, 8 p.m. DONALD HARVEY, University of Victoria, speaks on Ivon Hitchens, abstract landscape artist. Admission charged. Tuesday, November 19, 8 p.m. PAT LANE, a series of poetry readings. No admission.
Wednesday, November 20, 8 p.m. Famous U.S.A. lecturer JOAN STANLEY-BAKER talks on Sosaku hanga. Admission charged.
Friday, November 22, DEBORAH HAY, renowned New York minimialist dancer in participation performance. 2-5 p.m. and 7:30-10 p.m. Admission charged.
SATURDAY, November 23, 8 p.m. Group of Canadian composers, ARRAY, perform new Canadian music. Admission charged.
Saturday and Sunday, November 23 and 24, 9:30-12:30 p.m. and 1:30-4:30 p.m. GERAL BUNYAN, textile designer, conducts batik workshop for beginners. Admission charged.
Most activities in the Capital Extension Programme funded by the National Museums Corporation, Ottawa.

THE GALLERY SHOP
Offers exclusive lines of weaving, pottery, jewellery, toys, reproductions, etc.

BOOK NIGHT
Thursday, Nov. 21
7:30 p.m.

LONGHORN STEAKHOUSE

PRIME RIB OF BEEF
With baked potato, soup or salad, dessert and beverage.
Sunday 5-9,
$5.95
Children's Portions Available
Reserve early to avoid disappointment.
477-8022
4066 Shelbourne

THE NEW BROWN JUG
ON BROAD ST. (1318) 384-2922
OPEN 6 DAYS A WEEK
5 p.m. - 2 a.m.
REFRESHING CHANGES!!
Dancing from 9 p.m. - 2 a.m. Nightly
Boogie with a "Jug"

Discover the New World of the
Westwind Motor Inn
PRESENTS
"SMORGASBORD"
SUNDAY DINING FOR THE FAMILY
Sundays 5:00 p.m. - 8:00 p.m.
$6.50 per person
CHILDREN HALF PRICE
RESERVATIONS 478-8334
741 GOLDSTREAM (Hwy. 1A) 478-8334

new year's eve
DINNER AND DANCE AT
The Old Forge
Strathcona Hotel, Douglas and Courtney Streets
9 P.M.-3 A.M.
Gourmet Prime Rib Dinner
Party favors. Free parking
$25 per couple
DANCE ALL NIGHT TO THE FABULOUS
"BROTHERS FORBES and FRIENDS"
Reservations: 383-7137 Strathcona Hotel
Hotel Rooms Half Price

ORIGINAL CHINESE SMORGASBORD

LEE'S SPECIAL CHINESE LUNCHEON SMORGASBORD
Monday thru Saturday
12 NOON to 2 P.M.
$2.25
Children Under 12 $1.60

LEE'S DELUXE CHINESE SUPPER SMORGASBORD
Daily
5 P.M. to 9 P.M.
$3.95
Children Under 12 $2.60

LEE'S MIDNITE CHINESE SMORGASBORD
Friday and Saturday Only
10:30 p.m. — 2:00 a.m.
$2.75

FREE DELIVERY WEEKDAYS 4:00 p.m. - 12 p.m.
SUN. and HOLIDAYS 4:00 p.m. - 10 p.m.
FRI. and SAT. 4:00 p.m. - 2:00 a.m.
COMPLETE HOLIDAY CATERING SERVICE
PLEASE INQUIRE EARLY-PRICED TO SUIT YOUR BUDGET

LEE'S CHINESE FOOD
1410 BROAD STREET
385-6764
Home Delivery and Complete Catering Serivce.

BASTION THEATRE presents
4TH ANNUAL CHILDREN'S PARTY
McPHERSON PLAYHOUSE
1 P.M., SATURDAY, NOVEMBER 23

featuring:
Students of the Victoria Conservatory of Music
including
** Suzuki violin group
** Conservatory Glee Club
AND
Bastion Theatre Performance
of
NAMES AND NICKNAMES
by James Reaney

Admission: $1.50 Adults and Children
Tickets at 30 Bastion Square and at the door

This announcement courtesy of Impacts 'N' Imports
8 Centennial Square

VICTORIA FLOWER ARRANGERS GUILD PRESENTS
"HOLIDAY MAGIC"
A CHRISTMAS FLOWER SHOW
FRI., NOV. 22 1 p.m. to 9 p.m.
SAT., NOV. 23 10 a.m. to 8 p.m.
at the
FIRST UNITED CHURCH
931 North Park St. (parking lot)
150 Sensational Floral Designs
individually created to express the theme
"CHRISTMAS IS"
Refreshments Available
Admission 50c

Esso RESTAURANT
Voyageur Esso RESTAURANT

DID YOU KNOW??...
The Voyageur has complete banquet facilities and private dining facilities for breakfast? Lunch? and Dinner?
OPEN 7 DAYS A WEEK
Use your Esso, Chargex, or Mastercharge
For Reservations
652-1146
WIN A DINNER FOR TWO!
Each month, the best anti-NDP slogan will be placed on our Readograph on the highway. No more than 16 letters per line. Maximum three lines.
Mail entries to "The Voyageur"
2476 Mount Newton Cross Roads
(10 Miles Down the Pat Bay Highway from Victoria)

ICE CAPADES
STARRING WORLD CHAMPION
KAREN MAGNUSSEN
Presented by the City of Victoria
VICTORIA MEMORIAL ARENA
Wednesday, December 11, through Sunday, December 15
All Seats Reserved — $4.00 - $4.50 - $5.00
Tickets on Sale 9 a.m.-5 p.m. Mon. to Sat., Memorial Arena
Eaton's, Woodward's, Simpsons-Sears, The Bay
Eaton's, The Bay, Simpsons-Sears, Victoria customers only may use their convenient charge accounts
Performance Times: Wed. and Thurs. 7:30 p.m., Friday and Sat. 8:00 p.m. Sat. Matinee 2:00 p.m., Sunday Matinees 2:00 p.m. and 6:00 p.m.
SPECIAL PRICES Children and Youths 16 Yrs. and under:
$1.00 Off Regular Price Wednesday 7:30 p.m., Saturday 2:00 p.m., and Sunday 6:00 p.m. shows.

ORDER THE BEST SEATS NOW!
IT'S EASY TO ORDER BY MAIL
Enclosed is Money Order Payable to Victoria Memorial Arena, 1925 Blanshard St., Totalling $ . . . for . . . Adults at $ . . . each, and for . . . Youth Tickets at $ . . . each for the Date Checked ( ).
☐ Wed., Dec. 11, 7:30 p.m. ☐ Thurs., Dec. 12, 7:30 p.m.
☐ Fri., Dec. 13, 8:00 p.m. ☐ Sat., Dec. 14, 8:00 p.m.
☐ Sat., Dec. 14, 2:00 p.m. ☐ Sun., Dec. 15, 2:00 p.m.
☐ Sun., Dec. 15, 6:00 p.m.
NAME
ADDRESS
CITY PHONE
Please enclose stamped self-addressed envelope for prompt return of tickets.

ROLLING STONE

Traffic Cuts Back

Looking only slightly recovered from a two-day-old case of jet lag, Traffic drummer Jim Capaldi struts into the Providence Civic Centre dressing room, slaps road manager Viv Phillips full on the back and wishes a hearty "good evening" in his best morale-boosting, Army general imitation.

Steve Winwood and Island Records head Chris Blackwell merely smile; but Chris Wood, who has already downed a healthy amount of Courvoisier and covertly inspected the brand name of the promoter's china, tips his hat and offers an equally affected greeting. Jamaican bassist Rosko Gee, a permanent Traffic member since Christmas, nods silently, but hands Capaldi a letter.

★ ★ ★

Capaldi studies the contents carefully before breaking into unrestrained laughter, and reads aloud: "'My name is Capaldi, too, and I'm marrying an English girl who says I have an uncanny resemblance to you. I also play the drums.'"

He throws Blackwell a devilish glance and continues: "'I think we may be related and hope that you'll call the enclosed number if you have the time so we can find out. I've also included a copy of the Capaldi coat of arms for you. I think you can dig where I'm coming from. I've really been getting into Traffic's music lately, especially Dave Mason's guitar work . . .'"

There is instantaneous laughter, except from Capaldi's female companion. "Who's Dave Mason?" she inquires innocently.

"Ah . . . I've forgotten," Capaldi mumbles. Blackwell chuckles guardedly. Unbeknownst to the band, he had decided not to have Mason, an original Traffic member who left the group in 1970, on the Boston Gardens bill the previous night. While the band was onstage, Blackwell had summarized with a sly grin: "I've seen Dave Mason before."

★ ★ ★

As winwood and Gee struck the first tentative chords, though, blood relations and Dave Mason made no difference to the 15,000 sweaty fans who crammed the gardens. Traffic had been sorely missed since their last swing across America nearly 19 months ago, and neither hockey ice, just inches beneath the plastic floorboards, nor the group's return to a four-man format would cool the hungry Boston crowd. It was a scenario that would be repeated in Providence, R.I., and Binghamton, N.Y., where a relaxed and happy Traffic seemed to make the most of preparatory gigs before settling into New York for a two-night, four-show assault on the Academy of Music.

On the ride to the band's downtown Boston hotel in a 1961 Rolls Royce Silver Cloud — imported from England a week before Winwood arrived on the Queen Elizabeth II — Steve had summed up the situation succinctly: "We're much more secure with each other now."

After Traffic's return to England following their January, 1973 U.S. tour — with Muscle Shoals sidemen Barry Beckett, David Hood and Roger Hawkins — the seven-member band toured Europe and recorded the live **On the Road** album in Germany. But according to Winwood, the enlarged roster just wasn't working. "We like to record a track one month, and another a month later, and the Muscle Shoals guys wanted to be constantly working when they weren't in their own studio; so it wasn't fair to make them sit around and wait for us."

WINWOOD . . . keeps things together

Blackwell initially opposed the reduction in Traffic's size because, "I liked them on stage, although I had some misgivings about them in the studio." But Winwood pared it down anyway. The move, says Blackwell, forced the cancellation of another Stateside tour and inhibited promotion of the now obsolete live album.

Also, Winwood contracted a serious stomach ailment which confined him to bed for a lengthy period; then Reebop, traffic's conga man, headed for Ghana. When he returned, the band added Rosko Gee on bass and toured again, but they lost both money and Reebop. "He just split in Redding," Winwood said. "The band was having some outside problems, and Reebop was not getting personal fulfullment. You could say the reason behind his going was not musical."

★ ★ ★

The band continued touring, with occasional time out to record their latest album, **When the Eagle Flies**, mostly at Winwood's eight-track home studios. They added some live backing tracks during subsequent tours of Europe and England, and wrapped up the project by May. Release was delayed, however, to coincide with the U.S. trip.

Traffic's return to the four-man format has caused an obvious change in the band's musical direction — critically referred to as a "return to the roots."

"Yes, I guess that's it," Winwood said, lazily reclining in the back seat of the Rolls. "But we're not trying to become a parody of ourselves. We're just trying to realize how we do things best." Winwood's hair is freshly shortened and he's been wearing a healthy smile since the tour began. "Things are a bit more flexible now, obviously. You know . . . less heads to deal with. But the music has evolved, not digressed."

The group's flexibility allows for Capaldi's solo albums, **Oh How We Danced** and **Whale Meat Again.** Winwood and Wood also plan solo ventures, with Steve's probably first, since he is further along on it than Wood is on his.

★ ★ ★

Over 10 albums and for seven years, Winwood has been traffic's nominal leader, a role he gladly assumes. "I've taken it upon myself," he conceded, as the Silver Cloud neared the hotel. "Sometimes if a band messes around too much, people will ask, 'What's going on?' I think if I didn't keep things together — which is the leader's role — they wouldn't be got together. I don't really provide the direction; it's more of a framework. I don't mind being the one to be looking out, although it's sometimes a headache. It's a valid role I accept. I don't even get much of that 'boy wonder' stuff anymore these days."

But once Traffic had returned from Boston to the Providence dressing room, it was Chris Wood who pinpointed the group's situation:

"Every move we've made might have seemed self-distructive at the time, but it's because of those very moves that we are where and what we are today. That's why we're around — even though it often seemed like we were breaking up. Sometimes I've gotten the feeling that things won't last much longer, but more often I think that we'll go on for quite some time — as long as we've got the courage to keep together through strong decisions and remain honest about how we feel."

Don't Bet on This One

A Film Review
By AL FORREST

The Gambler is a loser.

The movie running at the Capitol Theatre tries to be two things: a significant portrait of the gambler, and a box office success based upon violence and brutality. It fails on both counts.

It is a confusing mish-mash of Dostoevsky, Caruso and Harlem nocturne.

Victoria viewers found it: "A little confusing . . . interesting at moments but sort of strange."

James Caan plays the title role, a young English instructor at New York City College who is bored with life and yearns for bigger and greater risks.

His obsession with gambling leads him into a series of escapades that could only happen in fiction.

Item: He loses $44,000 in one night.

Item: His Mafia-type crediters are not much worried but suggest he pay up soon.

Item: So he borrows $44,000 from his mother.

It all seems far from anybody's conception of reality. When's the last time you hit mom for $44,000?

He accomplishes the trick by describing the brutalities that will be done to him if he fails to pay his bill.

"What will they do to you if you don't pay?" Mother asks.

"For $10,000 they break your arms, for $20,000 they break your legs. For $50,000 they give you a whole new face."

The statement is just about the only hint of violence in the movie and is seized upon for use in the advertisement. The only other pandering to popular taste for violence is an arm-breaking scene Caan witnesses. The scene seems to have been written in as an afterthought and has nothing to do with the story line.

Although Caan is $44,000 in debt to hoodlums he is never in any serious physical danger. Pure fiction.

The sense of unreality continues during a brief fling at Las Vegas where he bets $1,000 on a single blackjack hand. He gets an 18 in the first two cards and doubles his bet, asking for one additional card. Pure fiction.

"You're crazy," he's told.

"Maybe, but I'm blest. Give me the three."

He gets the three. Pure fiction.

The only reality in the movie is his acceptance of the concept that he has flipped his marbles.

The audience is in full agreement on that point by the time the film has ended.

Another recent film, California Split, was a much superior portrait of gambling fever. And the classic Dostoevsky short novel, The Gambler, is a much better source for a portrayal of the compulsions and obsessions of the constant **loser.**

This film tries to be a combination of both and fails badly.

The $3 admission charge is not a good bet.

Korea Film Latest Tour

To those who remember the Korea of the early 1950s, the new Korea bears scant resemblance. Modern plants, cities vibrant with commerce and construction, and the carefully tilled fields of the countryside are a startling contrast to war-ravaged Korea.

The New Korea is the title of a film made by Kenneth Armstrong and narrated by him in person. It is the latest in the World Adventure Tours series at McPherson Playhouse and will be seen there Monday in two showings, at 6 p.m. and 8:30 p.m.

Armstrong's film production is an intimate study of the people and the country — the political, industrial, rural, recreational and artistic aspects as witnessed by a man who lived in that part of Asia for more than three years.

G.R. PEARKES Arena 3100 TILLICUM 386-6664
PUBLIC ICE SKATING
FRIDAY
7:00 - 9:45 p.m.—Public
SATURDAY
Family
10:30 - 12 Noon
1:30 - 3:30 p.m.—Public
8:00 - 10:00 p.m.—Public
SUNDAY
1:30 - 3:30 p.m.—Public
7:00-9 p.m. — Public
PARENTS AND TOTS
Mon., Wed., Fri. 10 - 11:30 a.m.
Thursday 1:30 - 3 p.m.
Learning Carts Available

A BIG BONUS!
TIM BUCKLEY
in Concert at
The McPherson Playhouse
8 P.M. NOV. 17th $3, $4, $5.

VICTORIA THEATRE GUILD
presents
Anton Chekhov's
"THREE SISTERS"
at LANGHAM COURT THEATRE
NOV. 21 to NOV. 30
8:15 p.m. Nightly
Tickets $2.50 — Students: $1.50
at Eaton's Box Office, 382-7141
Open 10 a.m. to 4 p.m. daily from Nov. 19.

DON'T MISS—the exciting tale of DON QUIXOTE in the great Broadway Musical
MAN OF LA MANCHA
McPherson Playhouse
November 29th—December 7th, 8 p.m.
Matinee Sunday, Dec. 3rd
Directed by Alan Purdy
Music by Tuder Jones and His Orchestra
Box Office Opens Mon., Nov. 18th
Presented By: The Victoria Operatic Society

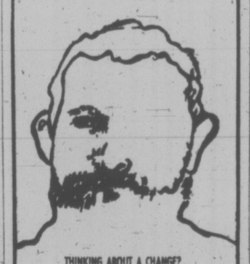
THINKING ABOUT A CHANGE?
HAVE WE GOT A CHANGE FOR YOU!
NORTHWEST COAST INSTITUTE of the ARTS
506 FORT ST.
382-4843
Part Time Art Workshops starting Nov. 18
Register Now.

IGOR OISTRAKH
World Famous Violinist
Appearing with the
VICTORIA SYMPHONY ORCHESTRA
Conducted by Laszlo Gati
IN A brilliant Programme

Russian and Ludmilla — Overture — Glinka. CONCERTO FOR VIOLIN AND ORCHESTRA . . . KHATCHATURIAN Symphony in D Minor . . . Cezar Franck
AT THE ROYAL THEATRE
Sunday, December 1st, 2:30 p.m.
Monday, December 2nd, 8:30 p.m.
"A spectacular violinist . . ." (Montreal Star). Tickets Symphony Box Office, 748 Johnson Street, 385-6515
These concerts sponsored by The Daily Colonist and The Victoria Times.

Tokaj HUNGARIAN RESTAURANT Villa
SATURDAY-SUNDAY SPECIAL
Schnitzel Cordon Bleu
Including Hungarian goulash and tossed green salad. For dessert deep fried ice cream.
$4.95 Per Person
RESERVATIONS 383-4732
1122 YATES ST.
Ample Free Parking

WONDER OF IT ALL
"ONE OF THE BEST EVER MADE!" Los Angeles Times

G
Produced and Directed by Arthur R. Dubs • Color by DFI
A Pacific International Enterprises Inc. Release
NOW SHOWING ONE WEEK ONLY
CORONET 836 YATES — 383-6414
Mon.-Thurs. 7:00-9:00
SATURDAY 1:00, 3:00, 7:00, 9:00
SUNDAY 2:00, 4:00, 7:00, 9:00
SORRY NO PASSES

Shakespeare Festival
SUNDAY AT 2:15 ONLY!
"RICHARD III" (1955)
Laurence Olivier John Gielgud
Directed by Laurence Olivier
NEXT WEEK!
"TWELFTH NIGHT"
Directed by Yan Fried
HAIDA 808 YATES STREET 382-4278

When it comes to Beauty Queens— it's Carry On and Bust!
CARRY ON GIRLS
PETER ROGERS PRODUCTION
ODEON 2 786 YATES STREET 383-0513
Mature
Doors Daily 1:15
Shows 1:30, 3:00, 5:00, 7:00, 9:10

6th WEEK
NIGHTLY 6:45, 9:10
Mat. Fri., Sat., Sun. 2:00 - 4:20
ODEON 1 786 YATES STREET 383-0513
BURT REYNOLDS
"THE LONGEST YARD"
EDDIE ALBERT
ED LAUTER MIKE CONRAD
Mature — Frequent Coarse Language — B.C. Cl.

"THE BEST CANADIAN MOVIE OF THE YEAR"
a National Film Board feature production
WHY ROCK THE BOAT?
Directed by JOHN HOWE
Mature: Occasional course and suggestive language. —R. W. McDonald.
HAIDA 808 YATES STREET 382-4278
Nightly 7:10-9:10
Mat. Sat. 1:00, 3:00, 5:00, Wed. 2:00 Only.

3RD WK!
COUNTING HOUSE CINEMA 1 BROAD AT BROUGHTON 386-3454
Nightly 7:20-9:20
General Warning: a considerable amount of sword fighting.—R. W. McDonald, B.C. Dir.
THE THREE MUSKETEERS

FROM THE SMASH SUSPENSE NOVEL OF THE YEAR
COUNTING HOUSE CINEMA 2 BROAD AT BROUGHTON 386-3454
"THE ODESSA FILE"
General Nightly 7:00-9:15

NOW SHOWING!
Kate's got everything she wants. Her husband, her baby, and a few months to live.
General

"Sunshine"
Nightly 7:00 and 9:15
TOWNE Cinema 382-5922 · Douglas & Humboldt in Rockland Court

DORIS DAY

Billy Rose's JUMBO
—PLUS—
"tom thumb"

He's only 5½ inches high but he's terrific!
Matinee . . . Saturday and Sunday, Nov. 16 and 17
SHOWTIME 1:00
All Seats $1.00
TOWNE Cinema 382-5922 · Douglas & Humboldt in Rockland Court

ACADEMY AWARD WINNER!
Best Art Direction · Best Costume Design
Nicholas and Alexandra
EXCELLENT HISTORICAL DRAMA — PANAVISION TECHNICOLOR
WITH FINE BRITISH CAST
Saturday Only 6:15 and 9:05
Mon. to Thur. 7:30
Closed Sun. General
OAK BAY 2194 OAK BAY AVE 598-2213
Adults $2.00
Students $1.75
G. Age $1.00
Children 75¢

"BRILLIANT."
—Judith Crist, N.Y. Magazine

Mike Nichols, Jack Nicholson, Candice Bergen, Arthur Garfunkel, Ann-Margret and Jules Feiffer.
Carnal Knowledge.
Warning: Completely concerned with sex. Frequent Swearing & Coarse language. B.C. Classifier.
A Joseph E. Levine and Brut Productions Presentation
Starring George Segal, Glenda Jackson
in A Melvyn Frank Film
Mature
PLUS A Touch Of Class
One Complete Show Nitely
TOUCH OF CLASS 7:30
CARNAL KNOWLEDGE 9:20
Box Office Opens 7:15
FOX CINEMA QUADRA AT HILLSIDE 382-3370

East Indian Show, Sunday 3 p.m.
"AYA SAWAN JHOOM KE"
Starring: Asha Parekh, Dharminder, Nirupa Roy, Aruna Irani.
(Color with English Sub.)

MOVIE GUIDE
FILMED IN BEAUTIFUL BRITISH COLUMBIA

Hear "Sweet Surrender" Composed and Performed by JOHN DENVER
2ND WEEK!
WALT DISNEY PRODUCTIONS presents
the Bears and I
TECHNICOLOR®
At 3:00 6:15 9:30
GENERAL CHILDREN 1.00
ROYAL 805 BROUGHTON—383-6711
Walt Disney's The SHAGGY DOG
. . . and just for the FUN of it!
At 1:15 4:30 7:45
Doors Sat. at 1:00 p.m.
Sunday Cont. from 6:00 p.m.
JAMES CAAN
LAUREN HUTTON
The Gambler
Warning: Frequent coarse language.
Sat. 1:15, 3:05, 5:05, 7:05, 9:10
Sun. 3:05, 5:05, 7:05, 9:10
CAPITOL 805 YATES—384-6811
HURRY! ENDS SUNDAY

YOU'LL SHAKE!
8:07
CAPT KRONOS VAMPIRE HUNTER
Mature En. — Warning: Could Frighten Children. R. W. McDonald.
YOU'LL GASP!
9:55
FRANKENSTEIN: MONSTER FROM HELL
Warning: Many Frightening Scenes R. W. McDonald.
Phone 382-7321
GATES 7:15 SHOW 8:00
TILLICUM Drive-In

'Mr. Wonderful' Goes to Jail

WASHINGTON (WP) — Michael Alan Lawrence, 23, a former class president and "Mr. Wonderful" at Fort Hunt, Va., high school, was sentenced to 10 years in prison Friday for conspiring to distribute more than $1 million in cocaine, marijuana and other drugs.

"He is articulate, smart, educated — with none of the ghetto or deprived background of those we see who appear before this court every Friday. Therefore, he can blame only himself," said U.S. District Court Judge Albert V. Bryan Jr. of Lawrence, who had claimed before the sentencing that he was the innocent victim of the government's star witness.

Bryan sentenced five other men found guilty in their Oct. 10 trial to sentences ranging from three to seven years for their part in a drug ring which the prosecution said robbed other drug dealers, paid legal fees and bonds for its own members and invested its profits in legitimate enterprises including a Texas shrimp boat, an Alexandria motel and a West Virginia farm.

Lawrence, the son of a lobbyist for the American Gas Association and a former high school football player, read for about 10 minutes from a prepared statement in which he argued that he had tried to help ex-convict George O. Brown, the prosecution's key witness and a drug ring member who admitted in court that he testified in return for a light sentence.

Lawrence said Brown was a "human tornado" with the destructive capability of a real tornado Lawrence once witnessed while at college in Oklahoma.

"I admit that I am guilty of one thing, which was an error in judgment" in befriending an "ex-con" . . . from a "different social strata," Lawrence said.

Brave Sask. Youths Honored

OTTAWA (CP) — On the afternoon of March 3, 1974, a five year-old Saskatchewan area boy fell through the ice covered waters of the North Saskatchewan River — his life was saved by the courageous efforts of two Fort Saskatchewan youths.

David Hockett, 13, who was walking on the bank of the river, saw the child being carried away by the current and immediately edged his way out on to the ice close to the partially submerged boy.

As the ice began to crack beneath the rescuer, another youth Karen Rausch, 14, arrived on the scene and with her help the two were able to pull the child to safety. Karen, who holds a St. John First aid certificate, continuously applied mouth-to-mouth resuscitation until police arrived to take the child to hospital where he recovered.

In recognition of their bravery, the two were presented with the St. John Silver life saving medal by an official of the Order of St. John at a Government House investiture Friday.

International Opera Star Thrills City Diners

By AUDREY JOHNSON
Times Staff

These days everybody dines out to music, live or electronic. Sounds that often do little more *than blur* or rival the castanet clicking of cutlery and china.

But only a couple of hundred Victorians will have experienced being entertained as they dined by the living voice and presence of an international opera star.

It happened Friday at a city restaurant that is trying the unique experiment of now and then serving up along with its bill of fare, a considerably richer musical brew than is normally to be found, in even the poshest places.

The star in this case was Canadian basso Don Garrard, the place, Verdi's Ristorante in Nootka Court.

Service was cat-footed and hush-fingered and not even a murmur of conversation rippled among the attentive diners during the 20 minutes or so in which Garrard accompanied with exquisite discernment by Victoria's Grace Timp at the piano, sang operatic arias, show excerpts and ballads.

Vancouver-born Garrard who has starred at Covent Garden and with the Glyndebourne Opera in England, in continental European centres, South Africa and Canada, is soon to join the roster of New York's Metropolitan Opera.

What we heard all too briefly, Friday, was a voice of superb beauty and sonority, effortless in production and technically flawless; a fine natural instrument cultivated to perfection and handled by an artist of intellect and impeccable taste.

Seldom does one hear every phrase shaped with such adroitness, every musical detail given such devoted consideration.

Garrard commands an impressive range of color, tonal character and deeply rooted emotional powers, the latter finely disciplined to the dictates of the artistic whole.

These were attributes that made vivid his rendering of the old English ballad, Lord Randall; conveyed the heartbreak of Phillip of Spain's aria from Verdi's Don Carlos, the charm of Mozart's Don Giovanni serenade; South Pacific and Showboat excerpts — even Danny Boy — regained some magic as sung by Garrard.

Host Arthur Wiebe's glowing operatic tenor was also heard with fine effect in some opera and ballad numbers.

GARRARD
. . . perfection

Executions Set

MANILA (AP) — Nine police officers and 28 others have been sentenced to death by firing squad for burning down two villages in the northern Philippines in 1970, a military spokesman said. The fires destroyed 30 houses and killed an elderly woman.

people

Sugar Stampede Killed Her

LONDON — **Elizabeth Watley**, 82, who fell and broke her thigh when a supermarket crowd rushed for a new delivery of sugar, died as a result of the injury, an inquest was told Friday.

Shops have been low on sugar for the last few months because of smaller-than-expected overseas supplies, and the shortage was worsened by a strike here—of refinery workers.

NORWOOD, N.J. — A gigantic puff of smoke will rise today when some 300 persons in this Bergen County community throw their cigarettes, cigars and tobacco into a fire and vow to stop smoking, a spokeswoman said today.

Mrs. **Patricia Harrison**, who organized a campaign to get her town to stop smoking, said at least 300 persons have pledged to attend the "smoke'in" at Kennedy Memorial Field.

"I have some strategy planned in the event someone gets an awful urge to reach for their cigarettes—even if it means I have to get into my car and go there to help," said Mrs. Harrison, wife of radio disc jockey Harry Harrison.

She did not describe the strategy.

SAN DIEGO — Attorney General **William B. Saxbe** said Friday that most violent criminals should be kept locked up as menaces to society because the hope they can be rehabilitated is a myth.

Judges and prison administrators must "remember that the laws and the courts are here primarily to protect society and rehabilitation is a hopeful dream that fails more often than it succeeds," Saxbe said.

Saxbe spoke at the dedication of a new kind of federal jail that has been called the equal of plush motels.

WASHINGTON — **Samuel Littlefield**, a United Mine Workers official from Bessemer, Ala., was shot to death Friday after he walked into a downtown motel room where a bandit held a gun on two other members of the union's bargaining council.

Littlefield, president of UMW District 20 in Alabama, had left the nearby union headquarters a few minutes earlier after a council meeting on the tentative coal strike settlement.

A UMW spokesman said union officials did not think the shooting was in any way related to the coal strike or contract negotiations here.

OKLAHOMA CITY — Zoo director **Lawrence Curtis** and members of an Explorer Scout Troop protested use of a dead sperm whale as a promotional display at a shopping centre Friday.

"Of all the world's endangered species, whales are the largest and most vulnerable," Curtis said. "They are going quickly. Several species already have vanished forever and the sperm whale is one of the most endangered species."

Engagements Weddings and Anniversaries

Engagements

Fernando—Aquino

Mr. and Mrs. Simplicio Fernando, are pleased to announce the forthcoming marriage of their daughter Corazon to Domingo Aquino, Jr., son of Mr. and Mrs. Domingo Aquino, Sr. The prospective bride and groom came from the Philippines.

The ceremony will take place Saturday, November 30, 1974, in St. Andrew'n Cathedral. Rev. Father Maurice Costelo will officiate.

Hamilton—Muirhead

Mr. and Mrs. William Hamilton, 3025 Phyllis Street, Victoria, are pleased to announce the engagement of their daughter Janet, to Michael James Anderson Muirhead, only son of Mr. and Mrs. James L. Muirhead, Victoria.

The wedding will take place Saturday, December 14, 1074, at 5 p.m. in St. John's Anglican Church, Canon Grahame Baker officiating.

Hollebone—Isberg

Mr. and Mrs. Jack Leslie Hollebone, 710 St. Patrick St., Victoria, B.C., are pleased to announce the engagement of their younger daughter Joan Leslie, to Kenneth Robert Isberg, eldest son of Mr. and Mrs. Glen Elmer Isberg, 1238 Vista Heights, Victoria B.C.

The wedding will take place Friday, November 29, 1974, in St. Mark's Anglican Church, Ganges, Salt Spring Island, the Reverend Peter McCalman officiating.

Horne—Branter

Mr. and Mrs. Robert Dal Horne, 1726 Taylor Street, are pleased to announce the forthcoming marriage of their only daughter Beverly Dale, to Mr. David Allan Branter, son of Mrs. J. Elinor Branter and the late Mr. D. K. Branter.

The wedding will take place on Saturday, December 28, 1974, at 7 p.m. in Metropolitan Chapel. Reverend E. Laura Butler officiating.

Mickelson—McKinnon

Mr. and Mrs. John W. Mickelson, 2715 Peatt Road, Victoria, are pleased to announce the forthcoming marriage of their only daughter Trudene Anne, to Mr. Donald Cameron McKinnon, only son of Mr. and Mrs. Donald G. McKinnon, Port Alberni, B.C.

The wedding will take place Saturday, December 7th, 1974, at 6 p.m. in Sacred Heart Parish with Father D. F. Johnston officiating.

Beamish—Kempling

Mr. and Mrs. Frank G. Beamish of Victoria, take pleasure in announcing the engagement of their only daughter Elizabeth Jane, to Mr. David Edwin Kempling, son of the Reverend and Mrs. F. Edwin Kempling of Cardinal, Ontario.

The wedding will take place at 2 p.m. December 28th, 1974, in Central Baptist Church, 833 Pandora Ave., Victoria.

Borden—Bilinsky

Mr. and Mrs. Earle Borden wish to announce the engagement of their daughter, Debra Anne, to David Rockwell Bilinsky, son of Mr. and Mrs. Maurice Bilinsky.

The wedding will take place at 6 p.m. Saturday, November 23 in Oak Bay United Church.

Weddings

Bliss — Malcolm

The very pretty wedding of Gayle Anne Malcolm, daughter of Mr. and Mrs. R. M. Malcolm, and Gerald Courtenaye Bliss, son of Mr. and Mrs. J. D. Bliss, was solemnized on October 12, 1974, at 11 a.m. under an archway covered with yellow mums and greenery at Sylvan Acres Camp overlooking Swartz Bay.

Matron of Honour was Mrs. Eva Baldwin and Miss Margo Malcolm was bridesmaid. Mr. Kelly Wilk was best man and Mr. Russ Malcolm was usher. Rev. N. K. Archer performed a very lovely outdoor ceremony, which was followed by a luncheon reception. Friends and relations from Saskatoon, Edmonton, Calgary, Detroit and Los Angeles were among the guests.

Darling — Moorcroft

On Saturday, September 7, 1974, in St. Michael and All Angels' Anglican Church, a lovely wedding took place. Reverend William J. Hill united in marriage at a double-ring ceremony, Barbara Ann, only daughter of Mr. and Mrs. T. E. Moorcroft of Victoria, and Mark William Darling, eldest son of Mr. and Mrs. F. P. Darling of Galiano Island.

The bride, given in marriage by her father, wore an elegant medieval styled wedding gown. The fitted empire bodice with high neckline featured a yoke of Guipure lace embroidered with pearls. A full Watteau train swept back from the shoulders, with a chapel veil starred with pearls misting from a high jewelled headpiece. Her only jewellery was an heirloom silver cross given to her by her grandmother. Her attendants, Mary Arnold, maid of honor, Ellen Davids, Julieann Moorcroft and Kathy Williams, all wore identical gowns of blue and white chiffon and accented by white wide brimmed hats. The bride's train was carried by Jimmy Moorcroft. The groom's best man was Richard Barlow of Vancouver, chief usher was his brother Tony Darling and other ushers were Michael Lewry and Gary Lupton.

The reception was held at the Playland Curling Club. Amongst those in attendance were the bride's grandparents, Mr. and Mrs. T. R. Moorcroft of Vancouver, other guests included friends and relatives from Vancouver, Galiano Island and Edmonton. The toast to the bride was made by the bride's uncle, Mr. Jack Moorcroft. Telegrams were received from Toronto, Winnipeg. A special telegram was received from the groom's grandmother, Dora Darling, Senior, of Banbury, England.

The bride's going-away outfit was a brown two-piece pant suit accented by a beige hat. The happy couple left on their honeymoon trip to the Oregon coast. The new Mr. and Mrs. Darling are now residing in Vancouver.

Filipchuk — Taylor

Reverend Canon Page officiated at a double-ring ceremony in St. Barnabas Church on October 19, 1974, when Marlene, daughter of Mr. and Mrs. J. E. Taylor exchanged wedding vows with Lawrence, son of the late Mr. and Mrs. E. Filipchuk.

Given in marriage by her father, the bride was lovely in a floor-length gown of white velvet. A headpiece of fresh yellow rosebuds held her three-tiered veil. She carried a cascade bouquet of yellow roses. Marlene was attended by her sisters Margo and Marsha, wearing pale yellow gowns and carrying colonial bouquets of yellow carnations. Ian Rankin served as best man for the groom, while Hank Krahn ushered the guests.

A reception followed in the Queen Victoria Inn, where a toast to the happy couple was proposed by the bride's uncle Mr. Bill Mallett. Upon returning from their honeymoon in Banff, Mr. and Mrs. Filipchuk will reside in Victoria.

Rates for publication of Wedding Engagement and Anniversary Notices, with or without pictures, available on request from the Advertising Department. (Special forms to assist you in writing copy also available.) Copy for weekend editions should be in the Victoria Press office no later than 5 p.m. the Wednesday prior to publication date.

BUSINESS OFFICE OPEN
8 a.m. to 5:30 p.m. Monday to Friday.
(Closed Saturday and Sunday)

Bring Home a 'Sounder' BY HAMMOND
and create a new dimension in family participation for only
$599
Hammond Organ Studios
In Victoria at 3400 Douglas Street
Phone 388-9177

TUXEDO RENTALS
• Dinner Jackets
• Suits • Blazers
For any dress-up occasion
SEE
TOM PRICE
AT WATSON'S MEN'S WEAR
1435 DOUGLAS STREET
FORMAL WEAR RENTALS
384-4721

HELD OVER!
Direct from Las Vegas
Jim Brady & the Sonics
a Power-Packed Brass Show Band

Two great rooms of entertainment for the price of one
downstairs — more Great Entertainment
Direct from Seattle
"Good News"
7-piece Brass and Rock
STARDUST
PROMISING YOU THE BEST IN ENTERTAINMENT
1037 VIEW ST. Lots of Free Parking 385-1031

...before the show
OUR CONTINENTAL DINING ROOM
promising you the Best in Dining!
Try
Rahm Schnitzel
Served with mushroom sauce and parsley buttered potatoes.
Pacific Salmon Steak
A tradition on our coast, grilled in pure butter.
Chateaubriand (for two)
A 16-oz. tenderloin broiled to perfection and served with garden fresh vegetables.
Barbecued Baby Back Ribs
Served with our own special sauce.
Many more selections
ADMIT ONE
NO COVER CHARGE
IF DINING
STARDUST

OPENING SOON!!
FACTORY SOUND CENTRE
8 TRACK TAPES, $3.99
661 EAST BURNSIDE

OPEN SUN. 10 - 9
CARPET FOR CHRISTMAS?

BUY SUNDAY — SOMEONE
WILL RECEIVE THEIR PURCHASE
FOR 1/2 PRICE NO MATTER HOW LARGE
mandel FLOOR COVERINGS
3196 DOUGLAS
(opposite Woodwards)
PHONE
382-8276
OPEN 7 DAYS A WEEK 10 A.M. to 9 P.M.

386-2121
Monday through Saturday
8 a.m. to 6 p.m.

CLASSIFIED ADVERTISING

Vancouver Island's Largest Shopping Centre in Print

386-2121
Monday through Saturday
8 a.m. to 6 p.m.

BOX REPLIES
All replies to private box numbers available from 8:00 a.m. to 6:00 p.m. Monday to Friday inclusive.
Victoria Press Box numbers available on request.
Charge $2.50 and $4.00.

OFFICE HOURS
Classified Counter, 8:00 a.m. to 5:30 p.m. Business Office, 8:30 a.m. to 5:00 p.m. Monday to Friday inclusive.

* * *

OFFICE CLOSED SATURDAY

* * *

CLASSIFIED TELEPHONE HOURS
8:00 a.m. to 6:00 p.m. Monday to Saturday inclusive.

* * *

CLASSIFIED COPY DEADLINES
Regular classified advertisements may be placed at the counter, 8 a.m. to 5:00 p.m. on the day prior to publication, Monday to Friday inclusive. By telephone, 8:00 a.m. to 5:00 p.m., Monday to Saturday inclusive.
All classified semi-display copy must be in the possession of Victoria Press Ltd., 2621 Douglas Street, by 12 noon on the day prior to publication with the exception that copy for Sunday Colonist must be in by 12 noon Friday.

FULL COVERAGE CLASSIFIED RATES

REGULAR CLASSIFIED LOCAL RATE
One day 12c per word per day.
Three consecutive days, 10c per word per day.
Six consecutive days 9c per word per day.
1 6-pt. heading or white space allowed to be charged at 5 words.
Minimum advertisement 10 words and $1.20.
Each initial, sign, group of figures and abbreviation counts as one word.

SEMI-DISPLAY LOCAL RATE
Ads requiring a style other than that mentioned above will be charged by the measured agate line (14 agate lines equal 1 inch).
One day 50c per line, $7.00 inch.
Three consecutive days, 45c per line, $6.30 inch.
Six consecutive days, 40c line, $5.60 inch.

NATIONAL RATE AND OUT-OF-PROVINCE RATE
Regular classified, 15c per word per day.
Semi-display, 60c per line per day.

Birth Notices $3.00 per insertion for standard message of 30 words or less. 10c each additional word or initial.
In Memoriam notices, Cards of Thanks, Deaths and Funeral Notices 43c per line per day. Three consecutive days $1.14.

Births, Deaths, In Memoriam Notices, Cards of Thanks, personals not accepted by telephone.
Single paper rates on request.

SUBSCRIPTION RATES
Whenever carrier service is maintained, $4.00 per month.
By mail — Canada, $5.00 per month, $14.50 per three months, $28.00 per 6 months, $55.00 per year. United States, $5.25 per month.
Saturday only—Canada, 35c per copy; United States, 40c per copy; Commonwealth and Foreign rates on request.
Mail subscriptions are payable in advance.
Authorized as second class mail, Post Office Department, Ottawa. Member Audit Bureau of Circulations.

TERMS OF PUBLICATION
The Victoria Press Ltd. shall not be liable for non-insertion of any advertisement beyond the amount paid for such advertisement.
In the event of an error occuring the liability of Victoria Press Ltd. shall not exceed the charge for the space actually occupied by the item in question.
All claims on error in publication shall be made within 12 hours thereafter and if not made shall not be considered. No claim will be allowed for more than one incorrect insertion not for errors not affecting the value of the advertisement.
All estimates of cost are approximate. Advertisers will be charged with space actually used.
All advertising copy will be subject to the approval of the Victoria Press Ltd., who reserve the right in its sole discretion to classify, reject or insert copy furnished.
Advertisements must comply with the British Columbia Human Rights Act which prohibits any advertising that discriminates against any person because of his race, religion, sex, color, nationality, ancestry or place of origin, or because his age is between 44 and 65 years, unless the condition is justified by a bona fide requirement for the work involved.
While every endeavor will be made to forward replies to box numbers to the advertiser as soon as possible, we accept no liability in respect of loss or damage alleged to arise through either failure or delay in forwarding such replies, however caused, whether by negligence or otherwise.

CIRCULATION REPRESENTATIVES
Duncan, Chemainus— P. J. Rogers 746-6181
Nanaimo— A. Lakey 753-2766

United States Representatives
MATHEWS SHANNON and CULLEN, INC.
New York, Boston, Chicago, Detroit, Philadelphia, Pittsburgh, Cleveland, Syracuse, Charlotte, Atlanta, Cincinnati.

DUNCAN BUREAU
Duncan Financial Centre, 435 Trunk Rd. Office and telephone hours 8:30 a.m. to 5 p.m. Monday to Friday inclusive.
PHONE DUNCAN 746-6181

CLASSIFIED SERVICE FOR DUNCAN COWICHAN RESIDENTS
Classified Ads phoned in to our Duncan office before 3:30 p.m. will appear in the following day's papers
746-6181

NOTICE OF COPYRIGHT
Full complete and sole copyright in any advertisement produced by Victoria Press Ltd. is vested in and belongs to, Victoria Press Ltd.; provided, however, that copyright IN THAT PART AND THAT PART ONLY of any such advertisement consisting of illustrations, borders, signatures or similar components which is, or are, supplied to Victoria Press Ltd. by the advertiser in the form of engravings, matrices, casts, etc., and incorporated in said advertisement shall remain in and belongs to the advertiser.

1 BIRTHS

BERGBUSCH — Would you believe it? John and Dawn (nee Speed) have another beautiful boy, Mark Christian, 7 lbs. 7 oz. born on November 10th, 1974, at Victoria General Hospital. Proud brothers are Paul, David and Aaron. Thanks to Dr. R. Forgie and Maternity Staff.

GOALDER — Don and Kathy (nee Schneider) on November 10, 1974, at Terrace, B.C., a son, Jon Ansgar, 8 lbs., a grandson for Mike and Marilyn Schneider and great grandson for Frank and Vi Grimshaw, Victoria.

O'CONNOR — Born to Tom and Susan, 1291 Highrock Ave., at Victoria General on November 6th, 1974, a girl, Tracy Lee, weighing 8 lbs. 2½ ozs. Thanks to Dr. W. Foster and Maternity Staff.

PARKER — Born to Mr. and Mrs. L. R. Parker, 4-5510 Paradise St., at Royal Jubilee on November 4th, a boy, Shawn Wayne. Thanks to Dr. R. N. Young and Maternity Staff. (Insured).

5 DEATHS and FUNERALS

BLUNT — In the Victoria General Hospital on November 14, 1974, Mr. Albert Edwin Blunt, aged 74 years, resident in Victoria for four years, formerly of Cowichan. He is survived by his sister, Mrs. Marjorie Guest and two brothers, Adolphus and Walter, all of Parksville; his stepdaughter, Mrs. Bernice Lundgren and family of Victoria; nieces and nephews.
Funeral service in McCall Bros. FAMILY CHAPEL on Tuesday, Nov. 19 at 1:00 p.m. Interment at Royal Oak Burial Park.

COLLIER — Pauline Joan, wife of Keith Collier, on November 13, 1974, aged 43 years. Survived by 1 son, Marcus; 3 daughters, Ruth, Miriam and Ann; 1 brother, Robert Heasman, of London, England; and her loving parents, Mr. and Mrs. J. Heasman of Victoria.
Requiem mass was held Friday, November 15th. Interment Mountain View Cemetery.

CLASSIFICATION INDEX

VITAL STATISTICS
1 Births
8 Card of Thanks
5 Deaths and Funerals
9 In Memoriams
10 Funeral Directors

NOTICES
14 Announcements
15 Coming Events and Meetings
16 Catering, Banquets and Reception Rooms
20 Lost and Found
11 Monumentals
18 Places to Visit
17 Restaurants

EMPLOYMENT
21 Help Wanted—General
22 Office Help
23 Skilled Trades
24 Sales Persons and Agents
25 Teachers
26 Part Time—Temporary Help
30 Situations Wanted

BUSINESS SERVICES AND DIRECTORY
36 Business Services and Directory

PERSONAL SERVICES
33 Bands, Musicians and Orchestras
40 Business Personals
43 Dancing
42 Education
71 Music Teachers
39 Personals
32 Trade Schools
38 Travel

MERCHANDISING
83 Aircraft
117 Antiques
78 Bicycles
80 Boats and Marine
65 Building Supplies
93 Cameras, Supplies and Photo Finishing
127 Chicks, Poultry, Hatching Eggs, Supplies
135 Farm Implements
12 Florists
60 Fuel
97 Furniture
120 Garden Supplies
99 Groceries, Meat and Produce
130 Heavy Equipment and Machinery
128 Livestock, Supplies and Events
100 Miscellaneous for Sale
103 Miscellaneous Wanted
109 Miscellaneous to Rent
77 Motorcycles
70 Musical Instruments
125 Pets and Supplies
96 Ranges, Stoves and Furnaces
92 Sporting Goods
115 Swaps
63 Timber
98 TV, Stereo, Radio Sales and Service
112 Wanted to Rent, Miscellaneous

AUTOMOTIVE
164 Auto Body and Painting
162 Auto Repairs, Service and Towing
168 Campers, Trailers and Motor Homes
166 Cars and Trucks Wanted
150 Cars for Sale
151 Sports Cars
148 Lease Vehicles
169 Mobile Homes and Parks
149 New Car Directory
160 Parts, Accessories
158 Tires
154 Trucks and Buses
156 U-Drive and Auto Washing

ACCOMMODATION
185 Convalescent and Rest Homes
175 Hotels
178 Summer Homes, Cottages and Resorts
181 Tourist Accommodation

RENTAL
201 Apartments to Rent, Furnished
200 Apartments to Rent, Unfurnished
202 Furniture to Rent
203 Apartments Wanted
206 Duplexes to Rent
207 Duplexes Wanted to Rent
215 Halls, Warehouses, Stores and Offices to Rent
197 Housekeeping Rooms to Rent
199 Housekeeping Rooms Wanted
211 Houses to Rent, Furnished
210 Houses to Rent, Unfurnished
212 Houses Wanted to Rent
190 Room and Board
191 Room and Board Wanted
193 Rooms to Rent
194 Rooms Wanted

FINANCIAL
155 Automobile Financing and Insurance
233 Mortgage Loans and Insurance
234 Mortgages for Sale
230 Personal Loans and Insurance
235 Wanted to Borrow

REAL ESTATE
280 Acreage for Sale and Wanted
240 Business Opportunities
241 Business Opportunities Wanted
247 Commercial or Industrial Properties
258 Condominiums and Townhouses
253 Country Homes and Properties
270 Exchange Real Estate
290 Farms for Sale and Wanted
263 Garages for Sale, Rent, Wanted
292 Gulf Islands Properties
257 Houses for Sale
265 Houses Wanted to Buy
299 Listings Cancelled
268 Listings Wanted
271 Lots for Sale
294 Mainland and Out-of-Province Properties
273 Property for Sale
274 Property Wanted
244 Revenue Property
245 Revenue Properties Wanted
285 Up-Island Properties
256 Waterfront Properties

300 Churches

PHONE DIRECT 386-2121 TO PLACE YOUR CLASSIFIED AD

5 DEATHS and FUNERALS

FERRIE — Richard of Victoria B.C. formerly of Calgary and Kelowna on November 12th, 1974 in his 89th year. Predeceased by his wife Jean. Survived by two sons James D. and Ronald F. both of Kingston, Ontario, one daughter Mrs. F. A. Smith (Elizabeth) Kelowna and three grandchildren. Mr. Ferrie served overseas with the 31st Alberta Battalion.
Memorial service will be held Saturday Nov. 16, 1974 at 11:00 a.m. in the Chapel of First Memorial, 4725 Falaise Dr. Cremation. Flowers gratefully declined. Donations may be made to CARS. Arrangements through the Memorial Society of B.C. and First Memorial Services Ltd.

GREENE — In Seattle, Washington on November 14, 1974, Mrs. Elizabeth Greene, aged 80 years, a native daughter of Victoria, B.C. and had been residing in New Westminster, B.C. for many years, late residence, 427 Fifth St., New Westminster, B.C. She leaves her daughter, Mrs. Walter (Dorrit) Shymkowich, 12021 Burke Ave., North Seattle, Washington; 5 grandchildren; 2 great grandchildren; her sisters, Mrs. Ethel Webb, and Mrs. Ann Robinson, Victoria, B.C., Mrs. Rose Price, Seattle, Wash. and Mrs. Ellen Rowland, Vancouver, B.C., and her brothers, Thomas Bull, Victoria, B.C. and Joseph Bull, Duncan, B.C. Predeceased by her husband, Wilfred A. de P. Greene in April 1967 and her son, Justin Wilfred de Puisaye Greene in December 1968. Mrs. Greene was a life member of Ruth Chapter, Order of the Eastern Star.
Service will be held in the Sands Mortuary Limited, "Memorial Chapel of Chimes", on Monday, November 18, 1974 at 11:00 a.m. Rev. J. Scott Leith officiating. Interment in the Royal Oak Burial Park.
SANDS—VICTORIA

GERRARD — Gerald Kenneth in Victoria, B.C. on November 14th, 1974 age 53 years. Born in Kerrobert, Sask. Survived by his loving wife Anna Jean, two sons, three daughters, a grandson, his mother in Saskatchewan, also brothers and sisters.
Funeral service will be held in the Chapel of First Memorial Chapel 4725 Falaise Dr. at 1 p.m. Monday, November 18th, 1974. Rev. F. Patterson officiating, followed by burial in the Royal Oak Cemetery. Flowers are declined with thanks donations may be made to the B.C. Cancer Society 857 Caledonia Ave. Arrangements by the Memorial Society of B.C. and FIRST MEMORIAL SERVICES LTD.

JONES — Arthur S. of Victoria, B.C., after a lengthy illness, aged 68 years. He is survived by his loving wife Ann; a brother, E. H. Jones, Prince Albert, Sask.; a sister, Mrs. Evelyn Cocks of Regina, Sask.; also nieces and nephews. The late Mr. Jones served with the RCNVR Overseas, during the Second World War and was a member of the Uplands Golf Club.
Funeral service in McCall Bros. Chapel, Johnson and Vancouver Sts. on Monday, Nov. 18 at 10:15 a.m., followed by cremation. (Flowers gratefully declined. Donations, if desired, may be made to the Victoria Cancer Clinic, 1900 Fort St.)

McPHERSON — In Victoria, B.C. on November 13, 1974, Mr. William A. McPherson, aged 70 years, late residence, 1005 Pemberton Rd. He leaves his brother.
Arrangements will be announced later by the Sands Mortuary Limited.
SANDS—VICTORIA

PAYNE — Mary Agnes in Victoria, B.C. on November 15th, 1974. Age 56 years. Born in Ireland. She is survived by her loving husband John, two sons, John of Salt Spring Isl., and Rene of Victoria, two daughters Rosemary of Victoria, and Corrinne of Victoria, a granddaughter Maria., also brothers in the U.K.
Memorial Services will be held on Tuesday, November 19th at 2 p.m. in the St. Mathew's Anglican Church, Langford. Rev. J. Titus officiating. In lieu of flowers donations may be made to the Renal Unit of the Royal Jubilee Hospital, Victoria. Arrangements by the Memorial Society of B.C. and First Memorial Services Ltd.

SMITH — In Victoria, B.C. on November 15th, 1974, Mr. Harold (Smitty) Smith, born in Victoria, B.C. on November 3rd, 1894. Mr. Smith served in World War One with the 88th, the 6th and the 54th Battalions in Canada, the United Kingdom and France and was a member of The Royal Canadian Legion, Pro Patria Branch. Predeceased by his sister, Gertrude (Gertie) Smith. He leaves his dear friends, Pat and Fred Compton, 948 Dunsmuir Rd., Victoria, B.C.
Service will be held in the Sands Mortuary Limited, "Memorial Chapel of Chimes", on Tuesday, November 18th, 1974 at 8:00 p.m. Tony Roberts officiating. Cremation. Flowers gratefully declined. Those so desiring may contribute to the Victoria Cancer Clinic, 1900 Fort St., Victoria, B.C.
SANDS—VICTORIA

TROUT — Mrs. Gertrude Trout passed away after a long illness at the 100 Mile House Hospital. She leaves her son, Jim and family, Tofield, Alberta and her son, Cliff; daughter, Mrs. W. R. (Lillian) Hughes, Victoria, B.C.; 9 grandchildren; 8 great-grandchildren; and her brother, Curtis Ward in the U.S.A.
Service will be held in the Sands Mortuary Limited, "Memorial Chapel of Chimes", on Monday, November 18, 1974 at 3:00 p.m. Rev. A. Calder officiating. Interment in the Hatley Memorial Gardens.
SANDS — VICTORIA

TURNER — George E. of Marshall Road, Duncan, B.C. on Nov. 13, 1974 in The Royal Jubilee Hospital, Victoria after a brief illness. Born in Christchurch, England, he was a long time resident of the Duncan area. He is survived by his wife Marjorie at Ladysmith, a son Nigel in Duncan, a daughter and son-in-law, Mr. and Mrs. J. Prasloski (Pat) of Surrey and four grandchildren.
A memorial service will be held at the church built by the late Mr. Turner, on Norcross Road, 1 p.m. Saturday, Nov. 16th.

WHITMORE — On November 14, 1974, Mrs. Hazel Adeline Whitmore, born in Ottawa, Ontario and a resident of Victoria for the past 29 years, late residence 889 Darwin Rd., formerly of Prince Albert, Saskatchewan. Survived by her loving husband, Ross, at home; sons, Ross, Lethbridge, Alberta and Gary, Victoria, B.C.; 5 grandsons; 2 granddaughters, and 1 great-grandson. Mrs. Whitmore was a member of Centennial No. 87, Order of the Eastern Star, Victoria, B.C.
Service will be held in the Sands Mortuary Limited, "Memorial Chapel of Chimes", on Monday, November 18, 1974 at 1:00 p.m. Interment in the Hatley Memorial Gardens. Flowers gratefully declined. Those so desiring may contribute to the Victoria Cancer Clinic, 1900 Fort St., Victoria, B.C.
SANDS — VICTORIA

8 CARDS OF THANKS

Mrs. Elizabeth Hawkins wishes to thank her many friends, neighbours, the orchestra and staff of the main centre Silver Threads for their kind expression of sympathy, flowers, cards in the passing of her beautiful daughter, Mrs. Marjorie Elizabeth Calwell.

We wish to extend sincere thanks and appreciation for the many expressions of kindness and sympathy shown to us in the loss of a beloved mother. — The Makepeace family.

9 IN MEMORIAM

DAY — In loving memory of Leonard R. Day, who passed away November 16th, 1953 and Jeannie E. Day on November 21st, 1973. There is a link death cannot sever, Love and remembrance last forever.
—Ever remembered, Harvey and Mari.

9 IN MEMORIAM

GORDON — In loving memory of our dear daughter and sister Barbie Gordon who passed on November 16th, 1972. Greatly loved and sadly missed.
Heart of our heart, we love and miss you so.
How often my darling our tears will flow.
Cherished your picture before our eyes,
But never the one in our hearts that lies.
The stars seem dim as we whisper low
Our Darling Barbie we all miss you so.
Till we meet again darling, loving you as ever. Mummy, Daddy, Gena, Don, Brad, Belle, Alex, Stewart, brother-in-law, Denis.

GORDON—In cherished and loving memory of my dear friend "Barbie" who was taken into eternal rest Thursday November 16th, 1972.
Dear Barbie, I have only your memory to remember my whole life through, But the sweetness will linger forever, As I treasure the image of you. Dear Barbie, we'll always be together, On the road called remembrance.
Always remembered and still sadly missed by your best friend Kimberley LeQuesne and her family.

THEY SHALL GROW NOT OLD, AS WE WHO ARE LEFT GROW OLD. AGE SHALL NOT WEARY THEM, NOR THE YEARS CONDEMN. AT THE GOING DOWN OF THE SUN, AND IN THE MORNING WE WILL REMEMBER THEM.
—WITH GRATITUDE. SANDS.

10 FUNERAL DIRECTORS

SERVING VANCOUVER ISLAND
Sands
WE CARE
Dedicated to service
Sensible Prices
SANDS FUNERAL CHAPELS
VICTORIA 388-5155
SIDNEY 656-2932
COLWOOD 478-3821
DUNCAN 746-5212
LADYSMITH 245-2331
NANAIMO 753-2032
Your six community Chapels. Independent, Family Owned and Controlled. Sands since 1912.

INTERNATIONAL FLIGHT CARE
Specializing in shipping to or from anywhere
call collect
A Division of Sands
VICTORIA, 388-5155
SIDNEY, 656-2932
COLWOOD, 478-3821
DUNCAN, 746-5212
LADYSMITH, 245-2331
NANAIMO, 753-2032
Removal and Memorial Service
A Division of Sands
Covering Vancouver Island

McCALL BROS. Funeral Chapels
1400 Vancouver Street
385-4465 — 385-4466 — 385-4467
Professional Service of the Highest Order . . . and at Moderate Cost.
MONDAY
JONES, Mr. Sidney Arthur
10:15 a.m.—MAIN CHAPEL
TUESDAY
BLUNT, Mr. Albert Edwin
1:00 p.m.—FAMILY CHAPEL
FOOTE, Mrs. Mary Anne S.
2:00 p.m.—FLORAL CHAPEL

CUNNINGHAM FUNERAL CHAPEL
(Formerly Chaplin's)
1155 Fort Street
Phone 384-5512 or 384-8626
Offering dignified moderate services for all. Geo. S. Cunningham, owner, manager.

THOMSON & IRVING Funeral Chapel
Est. 1906 — Formerly of Winnipeg
A Dignified but Understanding Service at Moderate Cost
PRE-NEED AT NEED
SHIPMENTS
1625 Quadra St. Phone 384-2612

HAYWARD'S CHAPEL
Ready to carry out the family's wishes, quietly, sympathetically, with efficiency and dignity.
386-3505
734 Broughton St.

FIRST MEMORIAL SERVICES
Serving the Public and Exclusive undertakers for the Memorial Society of B.C. 658-5244.

11 MONUMENTAL

STEWART MONUMENTAL WORKS
ESTABLISHED 1896
Memorial of Distinction
Marble fireplace and tabletops
1403 May ST. 384-3452

MORTIMER'S MONUMENTS
ESTABLISHED 1877
"The Finest in Craftsmanship"
633 DAVID ST. 383-6421

14 ANNOUNCEMENTS

IN MEMORIAM DONATIONS
to be used exclusively for
CANCER RESEARCH
should be directed to
CANADIAN CANCER SOCIETY
Caledonia Ave., Victoria

CRAIGDARROCH CASTLE
1050 Joan Crescent, 11 a.m. to 5 p.m. Sunday. See the improvements. Donations to the Castle Society for restoration.

NON-SMOKERS
The Captains Palace has now originated one room for your dining enjoyment. Reservations. 388-9191.

NON-SMOKERS
The Captains Palace has now originated one room for your dining enjoyment. Reservations. 388-9191.

15 COMING EVENTS and MEETINGS

FALL SALE AND TEA AT WILKINSON Road United Church Hall, Wilkinson and Gorge Rds., Wednesday, November 20, 2-4 p.m. Home baking, sewing, novelties. City bus to door.

AN EASTERN ORTHODOX VIEWPOINT on ecumenism lecture presented by Rev. Fr. Mihail Doder of the Serbian Orthodox Church, Monday, Nov. 18, 7:30 p.m. Room 111, MacLaurin Building, UVic.

MONTHLY MEETING CANADIAN Schizophrenic Foundation (Megavitamin Group) will be held Monday, November 18th, 8 p.m. Music Room Central Junior High. Question Period.

ANNUAL GENERAL MEETING Greater Victoria Celebrations Association, November 19, 8 p.m. Committee room No. 1, City Hall.

HOBBY SHOW AND CHRISTMAS sale, Saanichton Agricultural Hall, November 16, 10-5 and November 17, 1-5.

MYSTERY TOURS
Leaves V.I. Coach Lines depot every Sunday at 1:30 p.m. Rtn. 5 p.m., $4.50 includes tea. 386-4111.

OLD TIME DANCE
Saint Alban's Church Hall, Ryan Street, at Belmont. Saturdays, 9-12, $1.50. Columbian Orchestra.

COSMOPOLITAN BINGO: 7:00 p.m. Old Age Pensioner's Hall, 1600 Government Street, 20 games, 520 per game.

15 COMING EVENTS and MEETINGS

Army, Navy and Air Force Veterans
BINGO
EVERY SUNDAY
7:00 p.m.
CANADIAN LEGION
(Esquimalt)
NO GAME UNDER $20
FIRST JACKPOT $60
SECOND JACKPOT $100
—20 Games
Admission Card $1
OR
6 Cards for $2
ALL
GOOD NEIGHBOR GAMES
FIVE EXTRA GAMES
25c A CARD
FREE PARKING
In Aid of:
—Senior Citizens' Housing
—Veterans' Benevolence
—Juvenile Sports

BINGO
ESQUIMALT LEGION
Sunday, Nov. 17
1974—1 p.m.
20 Games—$1.00 Admission
Extra Cards 25c each
6 Cards $2.00
5 Extra Games—25c per Card
Also Early Bird Games
EVERYBODY WELCOME

REGINALD STONE PRESENTS:
LARRY BAGULEY
FROM TORONTO,
AT THE CONN ORGAN,
MONDAY, NOVEMBER 18, 8 P.M.
FELLOWSHIP HALL BALMORAL AND QUADA
PLUS
ORGAN DUET WITH REG. STONE AND MARIANNE FOURNIER
COMPLIMENTARY TICKETS FROM
REGINALD STONE ORGAN STUDIOS
1517 QUADRA. 383-0239
PLAN TO ATTEND!!

FOR GROUP OUTINGS,
B.C. Hydro Bus Charters are economical, fun, convenient
39 TO 49-PASSENGER DE LUXE COACHES FOR LONG-DISTANCE TRIPS
PHONE 382-6161

BIRD LOVERS ALL
Come to the Vancouver Island Cage Bird Society 23rd annual show, Saturday, Nov. 16, 4 p.m.-10 p.m., Sunday, Nov. 17, 9 a.m.-5 p.m. at Norway House, 1110 Hillside. Special pet bird class, entries to be in before 9 a.m. Saturday. Information 477-9982, 383-0406.

BINGO
Non-Status Indians
Langford Legion
Branch No. 91
Monday — 8 p.m.
6 cards — $2
Extra cards 25c
Everyone welcome

SMOKERS
The Hammond Smoking Cessation group meets every Monday 8 p.m. YM-YWCA using Smoke watchers method of Gradual withdrawal. Pleasant, effective, inexpensive. 383-5511 days, 383-6914 evenings.

BINGO, SATURDAY, NOVEMBER 16, 8 p.m. Prospect Lake Community Hall, Sparton Road.

16 CATERING, BANQUETS and RECEPTION ROOMS

CAPTAINS PALACE
For all your catering needs. Breakfast, luncheon or dining groups. On our premises or yours. Reserve now. 388-9191.

20 LOST and FOUND

LOST — BLACK, FEMALE MINIature poodle, vicinity Cedar Hill Cross Road and Lansdowne Road, Friday afternoon, November 8th. A reward is offered. 477-9754.

LOST ON SATURDAY, purebred Samoyed, 9 months old, Victoria license number 2222, if 598-8212.

LOST — BURMESE KITTEN, 6-month-old female. Chocolate brown with green eyes. In the Fairfield you see this dog please call area. Reward offered. 598-5583.

LOST—MALE CAT 4-YEARS-OLD, Tabby black and gray stripes, white face, chin, paws and stomach. Reward. Please call 877-6598.

LOST: FEMALE BLACK POODLE, blind, vicinity Mandy, Vicinity Christian Science Church, Pandora. 384-5825.

FOUND — LARGE BLACK MALE cat, K-Mart area. Affectionate. 477-6491.

LOST — WHITE PART PERSIAN cat in Quadra-Topaz area. 382-9549 eves.

LOST: PINK-GOLD OBLONG INitialled watch, Fairfield downtown. Reward 383-4840.

LOST: IN ESQUIMALT FRIDAY, small Opal earring. Reward. 592-6920.

FOUND: MALE FLUFFY WHITE kitten, Glanford School area. 479-6245 after 6 p.m.

FOUND: LADIES WRIST WATCH on Craigflower Road. 385-1808.

21 HELP WANTED GENERAL

ADVERTISMENTS IN THIS CLASSIFICATION MUST COMPLY WITH THE BRITISH COLUMBIA HUMAN RIGHTS ACT SEE COLUMN 1

R.N. WITH STRONG ADMINIstrative and supervisory background required to manage 40 bed intermediate-personal care unit. Modern 1968 self-contained facilities situated Powell River, B.C. Accommodation provided if required. Please submit resume and date available to Administrator, Powell River General Hospital, Powell River, B.C.

ADULT COLONIST ROUTES available soon. Applications being taken now for adult size routes in the Quadra-Tolmie area and also the Cook-Fairfield area. For an hour of your time each morning. Profits approximately $130-$155 per month. Please call Mr. E. Crone or Mr. E. Bateman, 383-4111.

MALE OR FEMALE HAIRDRESSing apprentices required. Apply in person at Scissors, 18 Bastion Square.

QUALIFIED COOK WANTED, Northbrook Restaurant, top wages, apply by phone or in person. 758-6911, or Northbrook Mall.

DESK CLERK, LARGE DOWNtown motor inn, experience in typing helpful, references required. 386-2812, Queen Victoria Inn.

RESIDENT MANAGER FOR 31 suite apartment. Retired couple preferred. Reply Victoria Press Box 89.

HOUSEKEEPER WANTED, PREferably German-speaking. Live in or out. 383-0957.

MECHANIC TO REPAIR CHAIN saws, lawnmowers, and outboard motors. 478-8089.

TELEPHONE SOLICITORS TO work from own home. Call 592-7680 between 9-12 noon.

EXPERIENCED WAITRESS-waiter and person for delivery, night shift. Apply 385-1144.

ANY NATIONALITY, PERSON TO clean beverage room. Mornings, small hotel, live in. 642-3898.

WANTED FOR SMALL CHOIR, basses and tenors. Monday night practices, show music. 477-2827.

MATURE EXPERIENCED cleaning lady for rest home. Phone 385-9679.

21 HELP WANTED GENERAL

FIREMAN
(INSPECTION DIVISION)
for the
CITY OF VICTORIA
FIRE DEPARTMENT

Salary up to $1086 per month (1974 rates) dependent on qualifications and experience.

Under supervision of the Chief Fire Prevention Officer, to carry out inspections of commercial, industrial and residential properties to ensure compliance with Municipal, Provincial and Federal fire regulations and to ensure adequate standards of fire safety are maintained. Considerable public contact is involved while interpreting fire prevention regulations and presenting educational lectures to various interested groups.

Applicants should have Grade 12 education or equivalent and be in good physical condition. Familiarity with the B.C. Fire Marshall's Act and Regulations, the National Building Code (1970) as related to heating and ventilation, or previous experience as a fireman would be an asset. Preference will be given to applicants with a good general knowledge of the building trades with the ability to read working drawings. Ability to write clear, concise technical reports is essential.

Applications in writing stating age, experience, qualifications and telephone number, or on forms provided in the Personnel Department, will be received by the Personnel Director, City Hall, not later than Noon, Monday, November 25, 1974.

THE BEST PART-TIME BUSINESS
FOR BOYS OR GIRLS IN TOWN
A few compact and EXCELLENT "NEW PROFIT"
Newspaper routes are available soon in the Shelbourne, Cedar Hill X Rd. area. For an hour or so a day you can earn from $50 to $100 a month. Call Mr. Eric Crone at the Colonist Circulation Dept. at 383-4111.
It's First Come - First Served

ENGINEERING ASSISTANT
VICTORIA
The B.C. Forest Service, Provincial Government, has an opening for a qualified person to carry out duties of a technical nature related to the operation of the "Road Recorder" on assigned road location and other survey programmes, including the identifying, measuring and marking of pertinent topographic and drainage data, the identifying of bridge sites and the traversing by standard methods of property boundaries; other related duties. Requires Secondary School Graduation or equivalent and, preferably, graduation from a recognized Institute of technology in forestry, engineering or survey; some related experience; a valid B.C. Driver's licence; some rudimentary knowledge of electronics and of computer programming.
SALARY (1973 Rate) — $727-$867.
Obtain applications from PUBLIC SERVICE COMMISSION, 544 Michigan Street, Victoria, and return by November 27, 1974.
COMPETITION NO. 74:3174.

SENIOR SECRETARY
VICTORIA
$717 - $817
The B.C. Forest Service, Provincial Government, has an immediate career opportunity for a qualified person to function as Secretary and Receptionist for the Assistant Chief Forester and the Director of Services; to answer routine correspondence independently; maintain related files and reports and perform research and other clerical duties as required; to supervise junior employees. Requires Secondary School Graduation and further formal training in related subjects or a Commercial School Certificate; a minimum of four years' responsible stenographic experience, including experience in supervisory duties; good shorthand and typing skills.
Obtain applications from the PUBLIC SERVICE COMMISSION, 544 Michigan Street, Victoria, V8V 1S3 and return by December 4, 1974.
COMPETITION NO. 74:3209.

CARETAKER REQUIRED BY Eves Park Nature Sanctuary Board. Duties are primarily the general supervision of the park, with the object of preventing vandalism. The park is located 5 miles from Duncan and a modern 1-bedroom cottage is provided rent free in lieu of salary. Some light duties involved. This position would suit a retired person or couple who have an interest in the outdoors. Letters of application to the chairman, Eves Park Board, 2670 James St., Duncan.

CO-ORDINATOR
Community alternative Program Work under the direction of the Board of Directors Friendship Centre Society. Co-ordinator administers the business, reviews and evaluates management policies, replies to all correspondence, work jointly with employment agencies and training centres and organizations in the area. Information and applications contact Dennis Alphonse, 384-3211.

COULD YOU? WOULD YOU?
Like to earn and learn an exciting career in the life insurance industry. We require 2 trainees to learn proven sales skills. Its not as hard as you may think. Let us help you build a solid future. For confidential interview call Principal Properties Ltd., 477-9514.

PARKSVILLE
We require a working foreman for our weekly newspaper shop located in Parksville, B.C. Applicant should be experienced with Compugraphic equipment and should also be familiar with commercial and job printing. Please submit resume to John S. Hayes, c-o Cowichan Leader, Box 910 Duncan.

AVON
BE PROUD. BE PRETTY. BE PRODUCTIVE. BE AN AVON REPRESENTATIVE. Put your spare hours to use—earning good money. Be independent too. No selling experience necessary. I'll show you. Call: Miss Binder 384-7345.

CAPABLE PERSON OR COUPLE for housekeeping duties. 385-4346.

21 HELP WANTED GENERAL

CARIBOO COLLEGE
requires a
Department Assistant
SOCIAL SCIENCE DEPARTMENT

Qualifications:
1) A bachelor's degree in the Social Sciences or Humanities.
2) Administrative experience.
3) Familiarity with B.C. Community Colleges.

Duties:
1) Assists Department Chairperson in performance of administrative duties.

Starting Date: January 1, 1975.

Send applications, together with 3 letters of reference and a curriculum vitae to
Mr. N. Harrison,
Principal,
Cariboo College,
Kamloops, B.C.
Prior to November 30th, 1974.

THE COMPANY OF THE CROSS
The Company of the Cross (Anglican) is recruiting new members, married or single, to train as teachers and outdoor leaders in its Western Canadian Boy's Schools. Applicants should have at least 2 years post secondary education, be prepared to participate in rugged canoe, snow shoe and dog-sled programs and work for a token salary and living essentials.
For interview, write:
Minister, Company of the Cross
13138 — 88th Street,
Edmonton, Alberta.

TEACHERS, OUTDOOR LEADERS
The Company of the Cross (Anglican) needs teachers, maintenance personnel, tutors, nurses, accountants, cooks, groundskeepers, farmers to work in the company's Western Canadian Boy's Schools. Applicants should be prepared to participate in rugged canoe, snowshoe and dog-sled programs and work for a token salary and living essentials.
For interview, write:
Minister, Company of the Cross
13138-88th Street,
Edmonton, Alberta.

MATURE WOMAN WANTED AS live-in companion housekeeper for elderly lady residing in pleasant sea side home near Sidney. Free room and board plus salary. Good opportunity for person seeking comfortable residence in pleasant surroundings. Phone vancouver 922-1070 or write Peck at 2677 Lawson Ave., Vancouver, B.C.

FULLER BRUSH
The Christmas season is upon us. The house of Fuller offers terrific opportunities with their cosmetics and household items. Extra money to be made in your spare time. No experience necessary. Contact Mrs. Begley, 478-2335.

LIVE-IN HOMEMAKERS
Opportunities for semi-retired ladies to help their local communities. Your experience needed by HEALTH CARE SERVICES UPJOHN LIMITED. Call us at 388-6639 Monday - Friday 9-4:30.

BARBERS
Journeymen required, excellent working conditions, be your boss, Call Terry or Judy 385-0832 days, evenings 592-6075. All calls confidential.

CONTRACTORS WANTED TO erect pole buildings, 20% of retail contract, phone Brian Casey, Vancouver, 521-7771, 524-2594 or write Can Cedra Homes, 12707 King George Hwy., Surrey.

MECHANIC
To specialize in alignment, brakes, and shocks etc. Some experience with Bean Visualiner preferred. Top wages and commission. Victoria Tire Ltd., 1623 Hillside Ave. or 610 Herald St.

NATIONAL TRUST CO. LTD. — Oak Bay requires a teller immediately. Previous banking or trust company experience necessary. Please contact Mr. Shanks at 598-4537, to arrange an interview.

NATIONAL COMPANY NEEDS service personnel immediately. Must be mechanically inclined with a good personality, and able to deal with the public. Apply 1015 Blanshard St.

HOUSEKEEPER TO CARE FOR 6 and 2 year old well behaved boys, while father at sea. Contact Mr. Turner at 243 Ganges Crescent, Belmont Park, after 6 p.m.

WAITRESS-WAITER, PART OR full time, morning or afternoon shift. Apply in person, between 9 a.m.-1 p.m. Victoria Airport Coffee Shop. 656-3600.

RESPONSIBLE BABYSITTER needed, couple of evenings a week, for 2 and 4-year-old girls. Oak Bay area. 598-2173.

RELIABLE WOMAN 4-6 HOURS daily to assist elderly lady, drivers license, references. 598-7139, 6-9 p.m.

BABYSITT

22 OFFICE HELP

SENIOR SECRETARY
VICTORIA
$717 - $817

The B.C. Forest Service, Provincial Government, has an immediate career opportunity for a qualified person to function as Secretary and Receptionist for the Assistant Chief Forester and the Director of Services: to answer routine correspondence independently; to maintain related files and reports and perform research and other clerical duties as required; to supervise junior employees. Requires Secondary School Graduation and further formal training in related subjects or a commercial school Certificate; a minimum of four years' responsible stenographic experience, including experience in supervisory duties; good shorthand and typing skills.

Obtain applications from the PUBLIC SERVICE COMMISSION, 544 Michigan Street, Victoria, V8V 1S3 and return by December 4, 1974. COMPETITION NO. 74-3209.

Control Clerk

Is required for the Data Processing Branch of the British Columbia Assessment Authority. Duties include: to edit and correct errors in Data Processing input and output documents; to submit data for keypunching and programming decks for computer processing; to maintain processing schedules and to keep records of tape and disc useage. Candidates should possess a High School diploma supplemented by business courses and have a minimum of three years of clerical experience with some experience in the Data Processing environment; or an equivalent combination of education and experience. Location: Victoria, B.C. Salary $700-$774 per month. Competition No. 74-14. Closing date November 29, 1974.

PLEASE DIRECT APPLICATIONS TO:
Personnel Officer,
British Columbia
Assessment Authority,
517 Fort Street,
Victoria, B.C.
V8W 1E7

SECRETARY-STENOGRAPHER

We have an opening within our trust department for an experienced secretary - stenographer. Some reception duties are included. Preference will be given to applicants with trust company, banking or legal experience. Full range of company benefits and competitive salary scales available. Please telephone 382-8111 Mrs. L. Rennie to arrange for an interview. All enquiries treated in strict confidence.

CANADA TRUST
650 View St, Victoria, B.C.

23 SKILLED TRADES

ADVERTISEMENTS IN THIS CLASSIFICATION MUST COMPLY WITH THE BRITISH COLUMBIA HUMAN RIGHTS ACT SEE COLUMN 1

MacMILLAN BLOEDEL

requires

PIPEFITTERS

For our Harmac Division, located 8 miles south of Nanaimo. Preference will be given to applicants who possess either B.C. or Interprovincial tradesman's qualification certificate and have recent experience in the pulp industry. For further information please contact:

V. Mauro,
Employment Office.
1196 West Pender St.,
Vancouver, B.C.
V6E 2R9.

or

B. Prothman,
Harmac Division,
Nanaimo, B.C.

JOURNEYMAN, AUTO BODY REpair person, excellent working conditions, group insurance, medical plan, union wages, plus incentive plan, based on flat rate. Apply Body shop manager, Cornell Chev Olds., Victoria. 385-5777.

24 SALES PERSONS AND AGENTS

ADVERTISEMENTS IN THIS CLASSIFICATION MUST COMPLY WITH THE BRITISH COLUMBIA HUMAN RIGHTS ACT SEE COLUMN 1

"REALTORS"

We are a new and growing company associated with building and development firms.
We require: several realtors to handle our growing volume.
We offer:
—A new approach to real estate listings and sales.
—Two offices to choose from.
—Generous commission split with bonuses.
—Property management division.
—Mortgage funding.
For a confidential interview call: Gary Whiteley, 384-8039.
CONSOLIDATED REALTY LTD.
"The Better Idea People"

RETAIL SALES PERSON

Mature, exceptional, experienced, preferably with interest in music, remuneration to match qualifications. Potential management position. Reply to Victoria Press Box 155.

ISLAND MANUFACTURER REquires bondable employed or recently employed, mature energetic door to door sales person for Victoria area, to display and sell very attractive, home commodity. Very limited competition. Phone 743-5305 between 7 and 9 p.m. so we can have time to chat. All conversation very confidential.

SALES MANAGER

Openings available throughout B.C. Experienced or will train person with real potential. This is a bona-fide $25,000-a-year opportunity. No travelling. This is not insurance.

Horizon Land Corp. Ltd.
Equal opportunity employer
Phone collect 437-0886 Vancouver

EXPERIENCED PERSON REquired by B.C. Food Broker to sell the Wholesale and Retail Grocery Trade on Vancouver Island. Car and Expenses supplied. Excellent starting salary. Good Fringe benefits. Car and Expenses supplied. Excellent starting salary. Good Fringe benefits. Please send brief resume to Victoria Press Box 207.

REAL ESTATE SALESMEN—INsurance Agent, experienced or beginners for new office, private cubicled space, all benefits, pension plan, etc. Nanaimo Realty, Ladysmith Branch, Tel 245-2252 for interview or visit Coronation Square, Ladysmith.

SALES MANAGER

For Distributors of International Food Products — Salary and commission. Please reply in writing stating qualifications to Victoria Press, Box 202.

EXPERIENCED LADIES WARE Sales person for full time, permanent position. Wages related to experience. Apply Gibsons Ladies Wear, 708 View St.

NEW CAR SALESPERSON REquired preferably not experienced. Good training program. Contact Mr. Doug White for appointment. National Motors, 384-8174.

MEN'S WEAR SALESPERSON wanted, full or part time, with or without experience. For appointment 388-5933.

24 SALES PERSONS AND AGENTS

CAREER SALES TRAINING

Recent changes in market conditions demand a professional approach to the selling of real estate. Tight money trends can limit sales for those who lack the tools of the progressive real estate company.

Block Bros., western Canada's largest realtor, will train you in modern professional marketing methods that are a proven success.

Management opportunites arise from time to time within the company and the training offered to our staff is an asset competing for those positions.

If real estate is your career, our training methods can assist you in reaching your goal.

CALL NOW, INTERVIEWS BY APPOINTMENT ONLY.
CALL 386-3231

BLOCK BROS.
REALTY 386-3231

ATTENTION REALTORS!

We have complete, modern facilities for several realtors at our comfortable, air conditioned Shelbourne Branch.

Are you interested in:

1—Working with a long-established successful local company with a highly respected name?
2—A generous commission with readily achievable bonuses?
3—An appreciable amount of floor traffic?
4—Modern air conditioned office with free parking.
5—A rigidly ethical and "low pressure" operation.
6—Being treated as a respected associate and as an individual?
7—Assistance, advice and closing assistance on a 24-hour, 7-day at week basis?
8—Absolutely no management competition?
9—Encouragement and help in improving your professional qualifications?
10—Working in association with a staff of decent likable, competent realtors?
11—Canada's largest Coast to Coast referral system?

If so, please call:

GEORGE BLACKBURN of
JACK MEARS
OAK BAY REALTY LTD. at
598-3344 anytime

SALESPERSON

Required by our construction company to sell new homes. We have homes near completion and ready to be sold, others under construction inv arious stages plus more to follow. The above position suitable to a person with or without experience (but must have experience in a closely related field). Preference would be given to a married person in need of good earnings, with good academic standards and good family status. We offer security and expert help for the start of the willing-to-work applicant. Send your resume to Victoria Press Box 212.

FOR VICTORIA AND VANcouver Island, investigate a challenging sales career with 100-year-old company. Over 21 only. Phone 383-9921 or 385-1164, Gerald Ogilvie, or write 853 Caledonia, Victoria, B.C.

EXPERIENCED ALUMINUM SIDing salesman required to cover complete Island. Phone 385-2491. Darcy Construction Ltd.

26 PART TIME OR TEMPORARY HELP

ADVERTISEMENTS IN THIS CLASSIFICATION MUST COMPLY WITH THE BRITISH COLUMBIA HUMAN RIGHTS ACT SEE COLUMN 1

HOMEMAKERS

Live-in and daily assignments are available choose your hours, you may enjoy providing care services, to the elderly, or to mothers with young children. If so, call Medox 388-4642.

PART-TIME BOOKKEEPER REquired for about 25 horus per week, by manufacturing plant in Langford area, send resume and wage required to Victoria Press, Box 171.

TELEPHONE AGENT FOR NEWS service to work out of home. Interesting position for right person. Reply in own handwriting to Mrs. L. Jackson, Southam Construction News Service, 2000 West 12th Ave., Vancouver.

OAK BAY DRESS SHOP REquires person with sewing experience to assist with alterations on a part time basis. Duties would include some selling. Please send resume to Victoria Press, Box 216.

I AM A 4-YEAR-OLD GIRL AND I need a sitter and playmate for Saturdays only while my Mom works 9-5. (Preferrably those who enjoy outings.) 383-0746 evenings.

MARKET RESEARCH INTERviewers, wanted for door to door survey, no selling, car helpful but not essential. 592-0394.

PART TIME HAIRDRESSER REquired for wig and gift store in Sidney 2-3 days per week. Call Dawn, 386-0221.

CLEANING LADY REQUIRED, light duties, 3-4 hours week, 478-7388.

BABYSITTER FOR OCCASIONAL evenings, Shelbourne-McRae area. 598-8395 after 6 p.m.

30 SITUATIONS WANTED

YOU ARE PROBABLY LOOKING for an honest, sincere diligent and hardworking individual with wide experience for office work. References available. Kindly phone 383-3309.

PERMANENT DRIVING POSItion. Married responsible 27 year old man, class 1 licence and air brakes. Experienced Hiab hoists and other special equipment. 112-936-6251 collect.

LICENCED REAL ESTATE Agent, Mortgage, Property Management and Appraisals, seeks challenging position. Victoria Press, Box 193.

GREEN SUPERINTENDENT with Horticulture degree wants landscaping work, or same. Phone Mrs. Brayton at 385-2421 Local 243.

PART-TIME OR SALES RELIEF for your specialty shop. Mature woman with large and varied experience requires work. 652-1972.

EXPERIENCED DINING ROOM or cocktail waitress. Part-time, lunch hour, Monday-Friday. 383-4870 or 385-2210.

3RD YEAR ELECTRICAL APprentice seeks part-time or casual work (with contractor). 383-4082.

CHILD CARE MY HOME, ESQUImalt-Saxe Point area, ages 2-5, $4.50 day. 385-4577.

HOUSECLEANING, DRIVING, cooking by hour, (minimum 2 hours), $4 per hour. 385-0847.

DAY CARE, MY HOME. WORK Point - Esquimalt. References. 386-8274.

ACCOUNTING, BOOKKEEPING, payrolls — weekly, monthly, part-time; phone 383-5473.

WILL BABYSIT YOUR CHILdren, my home, Monday-Saturday. 388-5066.

33 BANDS, MUSICIANS and ORCHESTRAS

3-PIECE BAND AVAILABLE FOR New Year's dance. Very versatile. Has played throughout B.C. 477-1095.

FORMING COUNTRY MUSIC group. Need bass guitar and drums. Reply Victoria Press, Box 191.

HIGH TIDE MUSIC FOR ALL occasions. Open for Christmas dances, weddings, New Years, etc. 383-5103.

3-PIECE MUSICAL COMBO, available for weddings, dances, etc. 384-3704.

WEDDINGS, SPECIALIZED music James Gurr. 478-2468.

DENNYS CANNED MUSIC
656-3585

SATURDAY EVENING

6 P.M.
2—Hockey continued
4—Movie continued
5—News
6—Hockey continued
7—Movie: Dr. Strangelove
8—Wrestling
9—Zoom
11—Basketball continued
12—News
13—Wrestling

6:30 P.M.
2—Hockey continued
4—News
5—How Come?
6—Hockey continued
7—Movie continued
8—Wrestling
9—TBA
11—Basketball continued
12—Page 12
13—Wrestling

7 P.M.
2—Hockey continued
4—Lawrence Welk
5—Truth or Consequences
6—Hockey continued
7—Movie continued
8—The Osmonds — Special
9—Washington Week
11—Basketball continued
12—Channel 12 Special
13—Boxing

7:30 P.M.
2—Ceilidh
4—Lawrence Welk
5—Let's Make a Deal
6—Ceilidh
8—Special continued
9—Wall Street
11—Basketball continued
12—Hollywood Squares
13—Boxing

8 P.M.
2—Maude
4—Movie: Where Eagles Dare
5—Emergency
6—Good Times
7—All In The Family
8—Kung Fu
9—TBA
11—Jimmy Dean
12—All In The Family
13—Soul Train

8:30 P.M.
2—News
4—Movie continued
5—Emergency continued
6—Movie: Pop!
7—New Candid Camera
8—Kung Fu continued
9—Evening at Symphony
11—Hank Thompson
12—World At War
13—Soul Train

9 P.M.
2—Movie: Salt and Pepper
4—Movie continued
5—Movie: The Godfather (Part 1)
6—Movie continued
7—Mary Tyler Moore
8—Movie: High Plains Drifter
9—Symphony continued
11—Nashville Music
12—World at War continued
13—Movie: Paranoia

9:30 P.M.
2—Movie continued
4—Movie continued
5—Movie continued
6—Movie continued
7—Bob Newhart
8—Movie continued
9—TBA
11—Buck Owens
12—Bob Newhart
13—Movie continued

10 P.M.
2—Movie continued
4—Movie continued
5—Movie continued
6—Movie continued
7—Carol Burnett
8—Movie continued
9—Roads to Freedom
11—Porter Wagoner
12—Carol Burnett
13—Movie continued

10:30 P.M.
2—Movie continued
4—Movie continued
5—Movie continued
6—Movie continued
7—Carol Burnett
8—Movie continued
9—Roads to Freedom continued
11—Wilburn Brothers
12—Carol Burnett
13—Movie continued

11 P.M.
2—News
4—News
5—Movie: Giant (11:15)
6—News
7—Movie: The Stalking Moon
8—News
11—Movie: Li'l Abner
12—Dragnet
13—Movie: Touch of Evil

11:30 P.M.
2—Noel Harrison (11:45)
4—Movie: A Hole in the Head (11:45)
5—Movie continued
6—Movie: High Plains Drifter (11:35)
7—Movie continued
8—Fred Davis
11—Movie continued
12—Movie: Fortune Cookie
13—Movie continued

12 MIDNIGHT
2—Movin' On (12:15)
4—Movie continued
5—Movie continued
6—Movie continued
7—Movie continued
8—Movie: Not As A Stranger
11—Movie continued
12—Movie continued
13—Movie continued

12:30 a.m.
2—Movin' On continued
4—Movie continued
5—Movie continued
6—Movie: Napoleon (1:35)
7—Rock Concert (1:00)
8—Movie: Shake Hands With The Devil (2:50)
12—Movie continued
13—Movie: Her Jungle Love (1:00)

ALL TIMES ARE LOCAL

CHANNELS RESERVE RIGHT TO MAKE LAST-MINUTE CHANGES

SUNDAY MORNING

8 A.M.
4—Cleophus Robinson
5—Eucharist for Shut-ins
6—Rex Humbard
7—Day of Discovery
8—Rex Humbard
11—Jim Swaggart
12—Day of Discovery

8:30 A.M.
4—Agriculture U.S.A.
5—Gardening
6—Rex Humbard
7—Oral Roberts
8—Rex Humbard
11—Religious Program
12—Rev. Max Solbrekken

9 A.M.
4—Jabberwocky
5—Week in the NFL
6—Day of Discovery
7—It Is Written
8—Grassroots
11—Trans-World Missions
12—Anchor

9:30 A.M.
2—French Program
4—Vision On
5—Week in the NFL
6—Grassroots
7—Eye on the Northwest
8—Film
11—Day of Miracles
12—It Takes a Thief

10 A.M.
2—French Program
4—Vision On continued
5—NFL: Buffalo at Miami
6—Oral Roberts
7—Hot Dog
8—CFL: Montreal at Ottawa
11—Lifestyle '74
12—It Takes a Thief continued

10:30 A.M.
2—French Program
4—Lassie's Rescue Rangers
5—Football continued
6—World of Travel
7—NFL Pre-Game Show
8—Football continued
11—Hour of Power
12—NFL Pre-Game Show

11 A.M.
2—Meeting Place
4—Goober
5—Football continued
6—It is Written
7—NFL: Rams vs. Saints
8—Football continued
11—Hour of Power
12—NFL: Rams vs. Saints

11:30 A.M.
2—Meeting Place continued
4—Make a Wish
5—Football continued
6—Garner Ted Armstrong
7—Football continued
8—Football continued
11—My Favorite Martian
12—Football continued

12 NOON
2—Wild Kingdom
4—College Football Highlights
5—Football continued
6—Sports Review
7—Football continued
8—Football continued
11—Rifleman
12—Football continued
13—Clem Humbard

12:30 P.M.
2—Gardening (12:45)
4—Highlights continued
5—Football continued
6—I Believe in Miracles
7—Football continued
8—Football continued
11—Rex Humbard
12—NFL: Pre-Game
12—Football continued

SUNDAY EVENING

1 P.M.
2—TBA
4—Directions
5—TBA
6—Country Way
7—Football continued
8—Red Fisher
11—Rex Humbard
12—Football continued
13—Roller Games

1:30 P.M.
2—CFL: Eskimos vs. Sask. Roughriders
4—Issues and Answers
5—TBA
6—CFL: Eskimos vs. Sask. Roughriders
7—NFL: Cowboys vs. Redskins
8—Star Trek
11—I Believe in Miracles
12—NFL: Cowboys vs. Redskins
13—Westerners

2 P.M.
2—Football continued
4—Impact
5—TBA
6—Football continued
7—Football continued
8—Star Trek continued
11—Voice of Calvary
12—Football continued
13—Voyage

2:30 P.M.
2—Football continued
4—Wait Till Your Father Gets Home
5—TBA
6—Football continued
7—Football continued
8—Movie: Reluctant Heroes
11—Movie: Mad Monster Party
12—Football continued
13—Voyage

3 P.M.
2—Football continued
4—Action: Inner City
5—TBA
6—Football continued
7—Football continued
8—Movie continued
11—Movie continued.
12—Football continued
13—Land of the Giants

3:30 P.M.
2—Football continued
4—Ski West
5—TBA
6—Football continued
7—Football continued
8—Movie continued
11—Movie continued
12—Football continued
13—Land of the Giants

4 P.M.
2—Sportsweek
4—Rookies
5—WSU Football
6—Sportsweek
7—Movie: Flight of the Phoenix
8—Horst Koehler
9—Sesame Street
11—Movie: Flame of the Barbary Coast
12—Funorama
13—Movie: Knives of the Avenger

4:30 P.M.
2—Country Canada
4—Rookies continued
5—Football continued
6—Country Canada
7—Movie continued
8—Question Period
9—Sesame Street
11—Movie continued
12—Funorama
13—Movie continued

5 P.M.
2—Music To See
4—Husky Football Highlights
5—Caesar's World
6—Music to See
7—Movie continued
8—Untamed World
9—Mister Rogers
11—Movie continued
12—Sandy Duncan Special
13—Movie continued

5:30 P.M.
2—Hymn Sing
4—Highlights continued
5—News
6—Student Forum
7—Movie continued
8—Talent Breakthrough
9—Electric Company
11—Here Come the Brides
12—Sandy Duncan continued
13—Celebrity Tennis

6 P.M.
2—World of Disney
4—News
5—Meet the Press
6—News
7—Movie continued
8—News
9—Zoom
11—Here Come the Brides
12—Tom Jones
13—Name of the Game

6:30 P.M.
2—Disney continued
4—Viewpoint
5—Feeling good-special
6—News Review
7—Washington Temple
8—Community Access
9—Villa Alegre
11—Mission: Impossible
12—Tom Jones continued
13—Name of the Game continued

7 P.M.
2—Beachcombers
4—National Geographic
5—Wild Kingdom
6—Beachcombers
7—World at War
8—Born Free
9—Walsh's Animals
11—Mission Impossible continued
12—Rhoda
13—Name of Game continued

7:30 P.M.
2—Irish Rovers
4—National Geographic continued
5—World of Disney
6—Irish Rovers
7—Apple's Way
8—Born Free continued
9—Nova
11—Lifestyle '74
12—Apple's Way
13—The Virginian

8 P.M.
2—The Waltons
4—Sonny Comedy Revue
5—World of Disney
6—The Waltons
7—Apple's Way continued
8—Kolak
9—Nova continued
11—Probe
12—Apple's Way continued
13—Virginian continued

8:30 P.M.
2—Waltons continued
4—Sonny continued
5—McCloud
6—Waltons continued
7—Kolak
8—Kolak continued
9—Masterpiece Theatre
11—Probe continued
12—Good Times
13—Virginian continued

9 P.M.
2—The Collaborators
4—Movie: High Plains Drifter
5—McCloud continued
6—The Collaborators
7—Kolak continued
8—Medical Centre
9—Masterpiece Theatre
11—Day of Discovery
12—Movie: Harper
13—Norman Vincent Peale

9:30 P.M.
2—The Collaborators
4—Movie continued
5—McCloud continued
6—The Collaborators
7—Mannix
8—Medical Centre continued
9—Firing Line
11—Access
12—Movie continued
13—King's Corner

10 P.M.
2—Marketplace
4—Movie continued
5—McCloud continued
6—Marketplace
7—Mannix continued
8—W5
9—Firing Line
11—Kroeze Brothers
12—Movie continued
13—Faith for Today

10:30 P.M.
2—Ombudsman
4—Movie continued
5—News
6—Ombudsman
7—Protectors
8—W5 continued
9—Behind the Lines
11—Garner Ted Armstrong
12—Movie continued
13—Old-time Gospel Hour

11 P.M.
2—News
4—News
5—Drug Report
6—News: Capital Comment
7—News
8—News
9—Faces of the City
12—Movie: Glass Sphnix
13—Old-time Gospel Hour

11:30 P.M.
2—Movie: She Done Him Wrong (11:45)
4—Movie: Singin' in the Rain
5—Weekend — Special
6—Movie: Not as a Stranger (11:50)
7—Face the Nation
8—Capitol Comment
12—Movie: Glass Sphinx

12 MIDNIGHT
2—Movie continued
4—Movie continued
5—Special continued
6—Movie continued
7—Movie: The Longest Night
8—Movie: Napoleon
12—Movie continued

12:30 A.M.
2—Movie continued
4—Movie continued
5—Movie continued
6—Movie: Shake Hands with the Devil (2:40)
7—Movie continued
8—Movie continued
12—Movie continued

ALL TIMES ARE LOCAL

CHANNELS RESERVE RIGHT TO MAKE LAST-MINUTE CHANGES

EARLY MONDAY

8 A.M.
4—Jeff's Collie
5—Today
6—Canada A.M.
7—J. P. Patches
8—Canada A.M.
11—Porky Pig
12—Frisky Frolics
13—Cartoons

8:30 A.M.
4—News
5—Today
6—Island Good Morning
7—Captain Kangaroo
8—Romper Room
11—New Zoo Revue
12—Frisky Frolics
13—Cisco Kid

9 A.M.
4—News
5—Seattle Today
6—Party Game
7—News
8—Kareen's Yoga
9—Masterpiece Theatre
11—Joker's Wild
12—Joker's Wild
13—Burke's Law

9:30 A.M.
2—Mon Ami; Friendly Giant
4—Not for Women Only
5—Seattle Today
6—Pay Cards
7—News
8—Pay Cards
9—Masterpiece Theatre continued
11—Gambit
12—Gambit
13—Burke's Law

10 A.M.
2—B.C. Schools
4—Merv Griffin
5—High Rollers
6—B.C. Schools
7—Now You See It
8—Consumer Prepare
9—Sounds; Families
11—Calendar
12—Now You See IT
13—Detectives

10:30 A.M.
2—Mr. Dressup
4—Merv Griffin
5—Hollywood Squares
6—Mr. Dressup
7—Love of Life
8—Definition
9—Ville Allegre
11—Calendar
12—Love of Life
13—Jack LaLanne

11 A.M.
2—Sesame Street
4—Merv Griffin
5—Jackpot
6—Talk Back
7—Young and the Restless
8—Jean Cannem (11:15)
9—All About You; Animals
11—Get Smart
12—Young and the Restless
13—Honey West

11:30 A.M.
2—Sesame Street
4—Pyramid Game
5—Celebrity Sweepstakes
6—Talk Back continued
7—Search for Tomorrow
8—Jean Cannem
9—Sesame Street
11—Mayberry R.F.D.
12—Search for Tomorrow
13—Galloping Gourmet

12 NOON
2—Luncheon Date
4—Password
5—Jeopardy
6—News; Ida Clarkson
7—News
8—News; It's Your Move
9—Sesame Street
11—My Favorite Martian
12—Merv Griffin
13—Movie: The Friday Man

12:30 P.M.
2—Luncheon Date continued
4—Split Second
5—Days of Our Lives
6—Ida Clarkson
7—As The World Turns
8—Movie: Ferry to Hong Kong (12:45)
9—Architecture
11—Eddie's Father
12—Merv Griffin
13—Movie continued

1 P.M.
2—Bob Switzer
4—All My Children
5—Doctors
6—Hogan's Heroes
7—Guiding Light
8—Movie continued
9—Math; Sounds
11—Movie: Appointment With Danger
12—Merv Griffin
13—Movie continued

1:30 P.M.
2—Ed Allen
4—Let's Make a Deal
5—Another World
6—FBI
7—Edge of Night
8—Movie continued
9—Working; Cover
11—Movie continued
12—Match Game
13—Movie continued

2 P.M.
2—Marketplace
4—Newlywed Game
5—How to Survive A Marriage
6—FBI continued
7—Price Is Right
8—Movie continued
9—People; Science
11—Movie continued
12—Price Is Right
13—Outer Limits

2:30 P.M.
2—Edge of Night
4—One Life to Live
5—Somerset
6—Edge of Night
7—Match Game
8—Somerset
9—Reaching Out; Explorers
11—Movie continued
12—Mike Douglas
13—Outer Limits continued

3 P.M.
2—Juliette
4—General Hospital
5—Name That Tune
6—It's Your Move
7—Tattletales
8—Another World
9—South East Asia Today
11—Casper — Cartoon
12—Mike Douglas
13—Cisco Kid

3:30 P.M.
2—Adrienne at Large
4—Girls in My Life
5—Movie: Americanization of Emily
6—Adrienne at Large
7—Dinah Shore Show
8—What's the Good Word?
9—Ripples; Inside Out
11—Speed Racer
12—Mike Douglas
13—Cartoons

4 P.M.
2—Family Court
4—Brady Bunch
5—Movie continued
6—Family Court
7—Dinah Shore continued
8—He Knows, She Knows
9—Sesame Street
11—Flintstones
12—Funorama
13—Cliffhangers

4:30 P.M.
2—Dr. Zonk and Zunkins
4—Bonanza
5—Movie continued
6—Dr. Zonk and Zunkins
7—Dinah Shore continued
8—Brady Bunch
9—Sesame Street
11—Munsters
12—Bewitched (4:50)
13—Cartoons

5 P.M.
2—Electric Company
4—Bonanza
5—Movie continued
6—Flying Nun
7—News
8—Ironside
9—Mister Rogers
11—Gilligan's Island
12—Invaders (5:20)
13—Batman

5:30 P.M.
2—Partridge Family
4—News
5—News
6—News
7—News
8—Ironside continued
9—Electric Company
12—Bewitched
12—Invaders
13—Virginian

ALL TIMES ARE LOCAL

CHANNELS RESERVE RIGHT TO MAKE LAST-MINUTE CHANGES

RADIO LOG

AM Stations — Victoria: CJVI, 900; CFAX, 1070; CKDA, 1220; Vancouver: CJOR, 600; CBU, 690; CKLG 730; CKNW, 980; CKWX, 1130; CHQM, 1320; CFUN, 1410. Seattle: KIRO, 710; KOMO, 1000; KING, 1090. Bellingham: KARI, 550. Port Angeles: KONP, 1450.

FM Stations Victoria: CFMS, 98.5. Vancouver: CKLG, 96.3; CHQM, 103.3; CBC, 105.7; CBUF, 97.7 (French—6 a.m. to 1 a.m.). Seattle: KIXI, 95.7; KLSN, 96.3; KING, 98.1; KIRO, 100.7; KETO, 101.5. Tacoma: KTNT, 93.7; KLAY, 106. Edmonds: KBIQ, 105.3. Bellingham: KERI, 104.3.

Major Newscasts: CBC-FM, 4 p.m.; BBC News, Monday to Saturday; National news: CFAX, CKDA and CJVI, 8 a.m., 12 noon (noon report), 5:30 p.m. (news hour); Saturday and Sunday, 8 a.m., 12:30 p.m., 6 p.m. and 10 p.m.

Most stations broadcast news bulletins on the hour and on the half-hour at early morning and evening peak periods.

BUY, SELL, TRADE THROUGH TIMES CLASSIFIED
386-2121

33 BANDS, MUSICIANS and ORCHESTRAS

PRESTIGE
Entertainment Agencies Ltd. Better Bands and Shows. Book now for Christmas parties — only 4 Bands left for New Years Eve. 479-1531.

36 BUSINESS SERVICES AND DIRECTORY

Accounting Service

ACCOUNTING, PAYROLLS, INCOME TAX, AUDITING CORPORATION PROCEDURES WE are SPECIALISTS in our field offering a FULL RANGE of ACCOUNTING and BUSINESS Counselling Services backed by OVER 25 YEARS EXPERIENCE.
SIMKIN ACCOUNTING SERVICE
31-A CADILLAC BUILDING
(TOP FLOOR)
VICTORIA, B.C. 386-7074

EXPERIENCED MANAGER-ACcountant available for private personalized bookeeping services, payrolls, financial statements, and many administrative duties. Victori Press, Box 203.

Appliance Repairs

SMALL ELECTRICAL APPLIances repaired. Low cost. Phone Norm 384-1237.

Bookkeeping

GENERAL BOOKKEEPING AND payroll. Account receivable-payable. Income tax. 382-5045.

Cabinet Making

CUSTOM BUILT WOODWORKing, campers, living room furniture, kitchens. 384-8224.

Carpenters

EXPERIENCED FRAMING crew available; carports, sundecks. Guaranteed work. 656-6040; Pete, 652-2674, Ken.

SURE-WAY CONSTRUCTION. Household repairs. 652-3340.

EXPERIENCED FRAMING crew wants work. 383-6361.

SMALL CARPENTER JOBS. ESTimates. 598-7392.

36 BUSINESS SERVICES AND DIRECTORY

Carpenters

CADO CONSTRUCTION FOR ALL your home repairs, painting, vanities, basement room, rumpus room, carport and patios. Call Bill 478-2113.

EXPERIENCED CARPENTRY renovations, decks, basement finish, additions, repairs, reasonable rates. References. 384-2323, 479-4382.

EXPERIENCED CARPENTRY, rec rooms, basements finished, renovations, concrete work, references, call Al 478-3660 or leave message.

MASTER CARPENTER at your service — Cabinets, counters, bars and all in-home repairs and renovations. Jerry McNeill, 385-9909.

DO YOU NEED HELP? Completing a rumpus room, cabinets, etc. Years of practical experience. Reasonable rates. Phone after 5 p.m. 478-1325.

RENOVATIONS, ADDITIONS, general carpentry, concrete work. Reasonable. References. Free estimates. 385-2665.

ALL HOME REPAIRS, ALTERations, remodelling, rumpus rooms, additions. Quality work. Phone 652-1614.

QUALITY WORK AT REASONable rates. Additions, renovations. Estimates, plans. Glover, 656-3745.

FREE ESTIMATES, SIDEWALKS, sundecks, fences, additions and patios. 652-3729.

ALTERATIONS, ADDITIONS, basements, carports, cabinets and finishing. A. Johns 652-2453.

FRAMING AND ALL TYPES OF carpentry. Call Mr. Roy, 383-7488.

SMALL JOBS MY SPECIALTY. Hewie. 478-4705.

Carpets and Linoleum

CARPET LAYER WILL INSTALL carpet and linoleum at reasonable rates. Small jobs accepted gladly. Used carpet installed. 658-5174.

36 BUSINESS SERVICES and DIRECTORY

Carpets and Linoleum

FLOOR COVERING
CARPET — LINO VINYL
FREE ESTIMATES
No Obligation
1126 Quadra 386-2951
WE'RE NUMBER ONE

stevens interiors ltd.

HOURIGAN'S
CARPETS AND LINOS LTD.
FLOOR COVERING SPECIALISTS
715 PANDORA AVE. 386-2401

CARPETS AND LINO, INstalled. Reasonable rates. Free estimates. 386-3998.

CHRISTMAS SPECIAL, CARPET and lino installed $1.75 yard, workmanship guaranteed. 386-8636.

Carpet Cleaning

TURKO PERSIAN CARPET AND upholstery steam cleaners. Dirt, grime, grease, grit and groans removed from your carpets. We as a mainly commercial carpet cleaner are now offering our service to the general public. So phone now for your free estimate with no obligation and book for the coming Christmas rush. Written references provided. 382-5214.

MAC'S RUG AND UPHOLSTERY cleaners. I own and personally do all cleaning. 385-7479.

36 BUSINESS SERVICES and DIRECTORY

Carpet Cleaning

CARPET KILLERS
Those grimy little stains can really kill the life of your carpet. Colt can remove them all with their "Gentle-Steam" (60% more effective than mere shampooing!) Colt pampers your carpet and guarantees the job. Phone Colt 477-9529 for free estimate — no obligation.

Cement

SAANICH CONCRETE AND CONTRACTING LTD.
Sewer lines, drain lines, stonework. All types of concrete work. 385-0423.

DAVIDSON CEMENT CONTRACtors specializing in patios, sidewalks, driveways, etc. Phone Larry, 386-1291 or Doug, 384-6962.

PETE'S CEMENT AND ALTERations. 383-7931.

Cleanup Services

LO-COST CLEANUP
AND DELIVERY SERVICE
Composts, yards, basements, etc. Also, demolition of small sheds, garages, fences and trees felled.
384-4929

A. G. PERSONAL CLEANUP
Residences, commercial. Maintenances, basements. Leaf mulching, raking, chain saw work, vacuuming, hauling; large truck, reasonable, 479-4067, after 6 p.m., or before 8 a.m.

A. G. PERSONAL CLEANUP
Residences, commercial. Maintenances, basements. Leaf mulching, raking, rotovating, hauling, large truck, reasonable. 479-4067, after 6 p.m. or before 8 a.m.

NO CHARGE AND UP
Two young responsible men have large truck. Basement, attics, composts, etc. Very reasonable. Bob's, 386-2451 Anytime.

PROMPT EFFICIENT SERVICE. Yard cleaning, basements, gutters, composts, raking leaves, hauling of debris. Call Larry, 388-6373.

GARDENING, LANDSCAPING, moving, cleanup — disposals, leaves, scrap, 2 UVIC students with truck, 382-9978.

GARDENING, LANDSCAPING, moving, cleanup—disposals, leaves, scrap, 2 UVIC students with truck, 382-9978.

FRANK'S CLEANUP SERVICE, basements, yards, small demolition, trees, etc. Free pickup on reusable items. 478-6293.

CLEAN UP SERVICE — YOUNG man with large truck will do composts, yards, basements, etc. Ask for Denny, 479-2389.

CLEAN UP SERVICE. YOUNG man with large truck will do composts, yards, basements, etc. Ask for Denny, 479-2389.

FREE REMOVAL, ANY UNwanted household items (save this ad). 658-5832.

HARDWORKING STUDENT WITH large truck, rake leaves, compost, basements, and yards. 477-3174.

HAVE PICKUP, WISH ODD JOBS, clean ups and gardening. Reasonable, 478-6557.

GENERAL CLEANUP SERVICE, yards, attics, basements, etc. Reasonable rates. 642-3057.

DEMOLITION AND SITE PREparation. Butler Calder Equipment Rentals, 479-6853 or 479-5297.

PROMPT, EFFICIENT CLEAN up and hauling. Yards, basements, etc. Call anytime 384-2950.

ATTIC, BASEMENTS, YARDS etc. cleaned, junk hauled, phone 478-9200.

MAN WITH PICKUP — SMALL cleanups, anytime. 385-6049.

WILL RAKE THE LEAVES IN your yard. Call Ron at 384-3188.

Contractors

WHEATON
CONSTRUCTION LTD.
General Contractors
Building Consultants
382-2159

GET READY FOR XMAS
KINGS KONTRACTORS, SPECIAlizing in rec. rooms and bars all phases of home repairs. Free estimates within 24 hours. Phone 383-1738 John or 383-9943 Fred.

KITCHEN CABINETS
BREAKFAST NOOKS
RENOVATIONS — 477-1928
House of International Designs Specialists in modern kitchen planning. 14-day delivery.

CONCRETE WATERPROOFING, concrete patios, sidewalks, driveways. Renovations, alterations, rumpus rooms, sundecks, fences. Leewood Contractors. 656-3881.

R. G. MASSEY ROOFING AND General Home Improvements, the one stop shop, for home maintenance and repair. We do it all. For a better job call Bob, 598-6194.

WELDING AND FABRICATING, custom manufacturing of metal furniture, wrought iron railing, etc. Shamrock Forniture. 478-3335.

EXPERIENCED HOUSE FRAMers, additions, renovations, 383-4539, McCulloch and Molloy Construction.

FRANKLIN'S CONSTRUCTION, general repairs, addition, stucco, gutters, fencing, basements cleaned. 382-2732.

FARMER CONSTRUCTION
Design — Renovations
388-5121

ALL TYPES OF CONSTRUCTION my specialty. B. and S. Construction. 385-7403.

T. and C. BUILDERS LTD.
General Carpentry, Framing
385-5293 385-8587

FEATURE KITCHEN CENTRE
2610 Douglas 385-4921
QUALITY WTH ECONOMY!

CARPENTRY, CONCRETE, REpairs, alterations, Mike at 382-6595.

SURE-WAY CONSTRUCTION
652-3340

Delivery and Transfer

EAGLE DELIVERY
AND PICKUP SERVICE
IMMEDIATE SERVICE ON CALL. Moving, storage, carfage, car unloading.
QUALITY WORK
Weekdays, 7-9 a.m.; 3-9 p.m.
All Day Saturday and Sunday
478-7087 — 383-0621

AVAILABLE '74 PANEL TRUCK with driver who knows the town well for pickup and delivery. 7 days a week. Between 5:30 to 6:30. 592-6687.

Draperies

Sears
Custom-made
DRAPERIES
Choose from our great fabric selection. Drapes PROFESSIONALLY MADE and INSTALLED IN YOUR HOME.
CHARGE IT
Phone 388-9111
NO OBLIGATION
Simpsons-Sears Ltd.

SAVE YOUR DRAPES!
Those shabby dr

36 BUSINESS SERVICES AND DIRECTORY

Roofing and Siding

R. G. MASSEY ROOFING AND General Home Improvement. For a better job call Bob, 598-6194.

ROOFING, NEW AND REPAIRS. Free estimates. Vinyl siding. 382-2621.

PARKER JOHNSTON LTD. 1855 BLANSHARD. 382-9181 "Roofing Victoria Since 1935"

Septic Tanks

CAPITAL SEWERS AND DRAINage. Septic tank installations etc., 385-1646.

Sewers

SURE-WAY CONSTRUCTION. Sewers and drainage specialists. 652-3340.

PEDERSEN EXCAVATING. free sewer estimates. 479-5963.

Tailors

OAK BAY TAILORS
Expert tailoring and alterations for ladies and gents.
1826 Oak Bay Ave. 598-4131

BRITISH CUSTOM TAILORS
1311 Blanshard 383-2632

Tree Service

GREENLEAVES TREE SERVICES
Stump removal, topping, pruning. Trees moved, landscape design. "The Problem Solvers."
386-1611 Call us 479-8525

CEDARDALE TREE SERVICE
A complete scientific service. Large shade trees and ornamentals. TREE REMOVALS. Chas. Cowie (Rep.) 385-9931

MOUNT VIEW TREE SERVICE
is still in business.
Check your yellow pages.
479-3873.

HAPPY VALLEY TREE SERVICE. Stump removal, topping, falling. Dangerous trees our specialty. All work guaranteed. 478-2274.

HARTSHORNE TREE SERVICE, licensed and insured, topping, falling, clean up. 656-3187, 656-4359.

Upholstery

GRUBBY FURNITURE?
Why put up with your couch and chairs looking so grimy. Coit can bring them back to life with their world famous upholstery cleaning. Call Coit 477-9529 for free estimate — no obligation.

38 TRAVEL

REDWING

RENO
INFLATION FIGHTER!!

REDWING HOLIDAYS FIGHT INFLATION WITH A FANTASTIC

$69.00—7 DAYS RENO HOLIDAY!

Three departures only at this LOW, LOW $69: (dble sh.) Stay at the Ponderosa or the Wonderlodge. Departures: From Victoria Nov. 30, Dec. 7, and 14 (from Tsawwassen only $66 dbl.). Great side trips, big bonus packages, meals, beverages, gambling.

REDWING TRAVEL LTD.
645 Fort St. (Yarrow Bldg.)
383-5311
382-5194
"Ask us about Hawaii and Mexico

TRAVELLERS INTERNATIONAL TOURS LTD.
Phone
386-2431

39 PERSONALS

Mrs. H. B. Darnell of 2119 Oak Bay Ave. has moved into Oak Bay Manor, 2251 Cadboro Bay Road.

WIDOW, ATTRACTIVE, REfined, well educated, various interests, nice home, means, who loves nature, would like to meet a kind sincere gent of same in 60s. Strictly confidential. Victoria Press. Box 197.

GOOD LOOKING GENEROUS middle-aged business man, with nice apartment, seeks the company of an occasional wife. Daytime or evening. Discretion assured. Victoria Press Box 229.

GENTLEMAN FOND OF OUTdoors, boating, getting away from rat race would like to meet lady with same ideas, 50-58 years. For companionship. Object matrimony. Victoria Press Box 219.

YOUNG WORKING MAN 21, wishes to date girls 19-21 for meaningful relationship. Object companionship. Victoria Press Box 218.

KIND LONELY GENTLEMAN wishes companion, 40-70 years. Modern country home, with car, 3 bedrooms. Later marriage to right person. Victoria Press Box 221.

DRIVING TO TORONTO DEcember 1. Desire passenger to share expenses. Phone Steve 386-9501.

MALE, 31, WITH 5 YEAR OLD son, would like to meet female for companionship, unwed mother welcome. Victoria Press Box 198.

COUPLE DRIVING TO MEXICO, December, require couple to share driving and expenses. Phone 478-9119.

ALCOHOLICS ANONYMOUS
Drinking problem? Want to quit? Phone 383-0415; P.O. Box 1.

RIDE NEEDED FROM LANGford Lake to Victoria, and back 8:30-4:30. 478-5211.

DIAL-A-THOUGHT FOR A HELPful thought. 592-4332.

PREGNANT AND DISTRESSED? Birthright can help you. 384-1431.

E.S.P. CLASSES
Enquiries 385-8621, 7-9 p.m.

40 BUSINESS PERSONALS

SELF-DIVORCE SERVICES
Self-Incorporation Services, 114—1298 W. 10, Vancouver, B.C. Proven methods. Ph: 738-1731.

"THE PEN MATE CLUB
An excellent way to find a friend or a mate
BOX 2308 CALGARY, ALBERTA."

FLOWAWAY — A GENTLE diuretic. Now at Royal Oak Pharmacy, 4452 W. Saanich Rd., 479-1614.

FLOWAWAY — A GENTLE diuretic. Now at Davenport Pharmacy, 2020 Oak Bay. 598-5012.

FLOWAWAY—A GENTLE Diuretic. Now at Colwood United Pharmacy, 1910 Sooke. 478-1735.

FLOWAWAY — A GENTLE Diuretic. Now at Shoppers Drug Mart, 1302 Douglas St. 384-0544.

VICTORIA ESCORT SERVICE, male and female escorts for any occasions, Rob, 382-6405.

FLOWAWAY — A GENTLE Diuretic. Now at Shoppers Drug Mart, Town and Country. 385-3496.

MRS. PAYN-JONES. TRANCE medium. Questions answered, advice given. 386-3603.

FLOWAWAY—A GENTLE DIRETIC. Now at Jubilee United Pharmacy, 1775 Fort 1St. 386-1471.

FRANK MALLORY, HYPNOTIST. Counselling, therapy, and self-hypnosis. 477-1431 after 5.

FLOWAWAY — A GENTLE Diuretic. Now at Gonzales Pharmacy, 1845 Fairfield. 598-5512.

HAVE YOUR HOROSCOPE PERsonally done, accurate, confidential. Call Rosheen, 383-0405.

FLOWAWAY — A GENTLE Diuretic. Now at Quadra Pharmacy, 3516 Quadra St. 3 2-3711.

JUNK CARS HAULED FROM residential property, 57 Capital Regional District. 478-7811.

FLOWAWAY—A GENTLE Diuretic. Now at Woolco Drugs, 3601 Douglas St. 384-9331.

LATIN INTRODUCTIONS
Singles. Info. $1.00, Box 2354 Tijuana, B.C. Mex.

FLOWAWAY — A GENTLE Diuretic. Now at Morley's Pharmacy, 1273 Fairfield. 384-1732.

ASTROLOGER CARLO
383-1702

LEARN TO SKETCH WITH OIL paints. Phone Julianna 478-8635.

40 BUSINESS PERSONALS

ANCESTRY TRACED
by experts
effectively — efficiently
economically
ACHIEVEMENTS LTD.
(VTC)
Northgate Canterbury Kent England

Alpha Marriage Bureau
If you are selective in your choice of friends, sincerely marriage-minded and 20-75, contact B.C.'s longest established introduction bureau. We would very much like some of our clients to meet you. P.O. Box 2718, Vancouver 3, B.C.

MUSIC COURSES
Learn to read music fast or money back. Free brochure tells how. Piano, accordion, guitar, chord charts, games, aids. Write APCO (CANADA), Ste. 3A, 501 Yonge St., Toronto, Ontario M4Y 1Y4.

300 Printed, Gummed Name and address labels, $2.50. Popular Press, 1411 Store St., Victoria. Please send payment with order. Printed in
OUR SHOP
in Victoria

INTENSIVE YOGA
For beginners and the serious student. New classes start immediately. 3 days a week, 2 hours a day. 5 weeks, only $25. 384-3841.

CREMATED REMAINS
Scattered with dignity — Vancouver Island to Cascade Mts. Most areas, $35.00. Free brochure — "FOUR WINDS," Box 42, White Rock, B.C. 531-3397.

LONELY? LET ME HELP YOU find a compatible companion for a happier fuller life, confidential. Write Emily Quest, P.O. Box 5220 Victoria.

FLOWAWAY — A GENTLE DIURetic. Now at Jubilee United Pharmacy, 750 Goldstream Rd. 478-5531.

FREE FACIALS
Promotion. Free facials. Personalized skin care and make-up analysis in beauty studio. 383-2242, line No. 561.

FLOWAWAY—A GENTLE Diuretic. Now at Esquimalt Plaza Pharmacy, 1153 Esquimalt Rd. 388-6451.

FLOWAWAY — A GENTLE Diuretic. Now at The Douglas Pharmacy, 1469 Douglas St. 385-1341.

BONDABLE — LOOK AFTER your home in your absence or Guest House. Experienced. Victoria Press Box 227.

720 YATES MALL
MEPC invites you to view the 10 specialty shops in the mall.

DO YOU HAVE A WILL?
Free information. Draw your will up at Norfolk Trust, 1004 Blanshard St., 384-9012.

FLOWAWAY—A GENTLE Diuretic. Now at Shelbourne Plaza Drugs, 3659 Shelbourne St. 477-1881.

JIGERDOVE AGENCY FOR solid marriages, business partners, companions etc. Strictly screened. Victoria Press Box 221.

VICTORIA HYPNOSIS CENTRE Consultants, certified by International Society for Professional Hypnosis. 645 Fort. 388-9722.

FLOWAWAY—A GENTLE Diuretic. Now at Mount View Pharmacy, 3892 Carey Rd. 479-1648.

FLOWAWAY—A GENTLE Diuretic. Now at Shoppers Drug Mart, 2947 Tillicum Rd. 383-7702.

CALL EILEEN, LEVOY'S FASHion Consultant. 479-6894.

42 EDUCATION

FULLY QUALIFIED FRENCH teacher available for tutoring, phone 388-6267, room 46, or leave number.

TUTORING. PROFESSIONAL help by experienced teacher, French, Math, New and old methods. 598-2331.

NURSERY SCHOOL OPENING, Tillicum, Gorge area. 479-7616.

60 FUEL

FINEST ALDERWOOD, OAK, split and cut any size (no extra charge), fast delivery and piled, cheques accepted, free removal any unwanted household items. 658-5832.

FIR PRESTO LOGS
240 — $30 dropped;
120 — $16; 60 — $8.50;
SPECIAL 480 — $58
McGOWAN Fuel 382-6034

MAPLE—ALDER $35 PER cord. Minimum order ½ cord. Free delivery, phone collect evenings. 743-5696.

SPLIT FIR BUSH WOOD, $25 pickup truck load, delivered. Also green alder. 478-2401.

DRY FIREPLACE SIZE FIR wood, $25 per pick up load, delivered. 478-3398.

FIR $25 CORD, ALDER $35 cord. Seasoned. 478-8193, 478-5208.

MIXED BUSH WOOD $22 PER load. 478-3987.

CEDAR FIREWOOD, $10 PICK up load. 477 4674.

FIREPLACE ALDER, $35 PER cord. Clean delivered. 642-3065.

65 BUILDING SUPPLIES

MOORE WHITTINGTON LUMBER LTD.
2614 BRIDGE ST.
386-1331

AMOROK
CABINET HARDWARE
Existing stock — ½ price

WEATHERSTRIP
Reg. $1.98, CLEANOUT $1.00 per set

WOOD MEDICINE CABINETS
SPECIAL $17.50

WOOD SLIDING PATIO DOORS

Pre-hung EXTERIOR and INTERIOR DOORS

Victoria's only complete:
SASH, DOOR and MILLWORK MANUFACTURING PLANT.

S. J. PEDEN LTD.
YEAR END CLEARANCE
4x8 PLYWOOD SPECIALS

¼" D sanded fir	$5.45
⅛" factory sanded poplar	$8.85
¾" D sanded fir	$10.95
¾" D unsanded fir	$8.25

Small quantity other sizes priced to clear.

Building a camper or trailer? Plans and all materials in stock at reasonable prices. Many items used in building or fitting out boats.
S. J. PEDEN LTD.
2855 QUESNEL ST. 386-3464

COLUMBIA READY-MIX LTD.
—ready-mix concrete
—sand
—gravel
—drain rock
—fill materials
Phone 478-1701
860 Attree Rd.

SAANICH LUMBER YARDS
3041 Douglas St. 385-2486
Night Phone, 479-1423
Materials for 12'x20' Garage (roofing extra) $290.00

Sabot kit (sailing)	$47.00
Pram Dinghy kit	$37.00
8'x10' Greenhouse	$205.00
Work bench materials	$10.50
Compost Box, 4x6	$10.00
Garden Sheds, 6'x7'6"	$121.00

Chicken coops, any size
Fencing of wood available

SAVE MONEY
CALL US today for FREE ESTIMATE on aluminum storm windows.
Bossom Glass Co.
382-3031

39 SQUARE OF GRADE A NO. 1 split cedar shakes, 18", $35 a square delivered. Also 4¼ square of No. 2 at $20 a square delivered. 478-2401.

BUY DIRECT FROM MILL. Certified shakes and shingles, delivered, 385-1150 between 5-7 p.m. or 647-5425.

CERAMIC TILE AT DIRECT IMport prices. From 55 cents per sq. ft. up. Overseas Trading, 386-2812.

HAND SPLIT CEDAR BARN shakes, $30 a square. 6650 West Coast Road, Sooke, 642-3728.

65 BUILDING SUPPLIES

Cubbon on Cook
Lumber and Building Supplies

LUMBER	PCS.	6 ft.	8 ft.
1x2 M-R boards	12	$2.59	$4.19
1x3 M-R boards	6	$1.59	$2.29
1x4 M-R	6	$2.09	$3.29
1x6 M-R	4	$2.19	$2.89
1x8 MR	4	$2.89	$3.79
2x2 Util. and BTR	6	$2.29	$3.84
2x3 Util. and BTR	1	.45	.72
2x4 Util. and BTR	1	.59	.99
2x6 Util. and BTR	1	.99	$1.49
2x4 92⅝ Eco. studs		.25	$11.95

2x10 sub cedar siding 13c lin. ft.

SUPER SAVINGS	REG.	SALE
Celufibre H.P. insulation	$5.79	$5.29
Sable cedar—per lin. ft.	.40	.32
Z-Brick—red	$6.99	$5.99
Pre-hung 1⅜ doors	$26.95	$24.24

Rez Stain—present stock 20% off

4x4 Seafoam sq. tex 2's	4.20	3.35
12x12 Ceiling tiles	$15.55	$8.99
Glidden Latex Stain	$11.95	$9.99
Ping Pong table tops	$13.89	$12.65
4x6 Chatham oak panel	$7.89	$6.24
4x8 Arborite decor 8	$20.50	$18.95

We Cut Glass
1720 Cook Chargex 384-8181

STEWART & HUDSON
BUILDING SUPPLY CENTRE

INSULATION
Rolls R7-15" covers 100 sq. ft. $7.99 roll

PARTICLE BOARD CUTTINGS

11⅞"x96"x⅜	$1.49
3'x4'x½"	$1.49
2'x3'x½"	.69
12"x120"x¾" woodgrain	$3.99

ALUMINUM PUSH-UP LADDERS

16'	$37.77
20'	$42.77
24'	$47.77

LARGE STOCK OF CARPET REMNANTS to choose from.

Visit our basement showroom for all your carpet and panel needs.

CHARGES — BUDGETS
OPEN MON. THROUGH SAT.
7:30-5:30 — 386-3211
400 Gorge Rd. East
STEWART AND HUDSON LTD.

IMPERIAL BUILDING MATERIALS LTD.
The Builders Supply House

MIRRORS
CRYSTAL—no bevel

16x48	$8.38
16x24	$4.65
28x42	$13.50

Other sizes available at discount prices.

PING PONG TABLES, complete $22.95
Painted PARTICLE BOARD TOPS $13.50
PLYWOOD FRAMES $12.50

CITATION VANITY CABINETS
24". Reg. $64.00 now $49.50
30". Reg. $76.00 now $59.50
Tops extra.

2955 DOUGLAS ST.
386-1401

DEMO SALE
VMD — 29 Dallas Rd. Sheet galvanized roofing, all size lumber from barn board to 12x12, all lengths, windows, used pipe, all sizes, also pilings, all lengths. See man on job Saturday and Sunday.

3 POWER POLES, 33', 39', $60 and $75. 479-3747 after 6 p.m.

18" SHAKES, $30 PER SQUARE, tax included, 478-3987.

70 MUSICAL INSTRUMENTS

GIVE THE GIFT OF MUSIC TO your family for Christmas. Choose from Wurlitzer, Kawai, or Sherlock-Manning Pianos in many styles, finishes and prices to suit your need. Shop now while the selection is good.
SCOTT PIANO AND ORGAN
612 FORT 386-2434

SOMETHING NEW
New automatic rhythm organs from $699.95
PARAGON MUSIC LTD.
Home of Kimball and Gulbransen Organs
Hillside Mall 385-5275

FOR SALE GIBSON ES 330 Guild Starfire, Fender Mustand, and other top name guitars. Garnet, Fender, Vox Bass amps, Trainer and N Gibson lead amps. Many more to choose from. Universal Trading Centre, 584 Johnson. Phone 383-9512.

FLAMMING RED, FIVE-PIECE set of Marshalls Rose Morris drums. Without cases and open shells. Ludwig Slingerland and Zildjian hardware, $750. 383-8577 or 386-7996.

RENT TO OWN
PIANO AND ORGANS
GLEESON MUSIC
707 Fort 388-9632

WANT TO WIN A WURLITZER ORGAN?
Drop by SCOTT PIANO and ORGAN at
612 Fort St. to find out how

1959 GIBSON LES PAUL GUITAR, fine shape, hard shell case. Grover tuning pegs, $400; 2-month-old fender Princeton Reverb Amp., as new, $300. 592-4367.

NEW CONN ORGANS AS LOW AS $1395
REGINALD STONE ORGAN STUDIO
1517 QUADRA 383-0239

WURLITZER 4030D RHYTHM Master organ, with cassette tape recorder, 1½ years old, excellent condition. $1200. Call 479-1835 or 479-5376.

FOR SALE, ALTO SAXOPHONE. Couesnon Make. Excellent new condition. Terrific buy at $400. 598-4270 between 6-9 p.m.

AQUARIUS MUSIC
SALES — SERVICE
INSTRUCTION
1153 Esquimalt 386-9922

THOMAS ARTISTE ORGAN. Model 111. 2 years old. Mint condition. Includes bench and music course. $700. 478-1892.

WE BUY USED PIANOS
For Cash
Phone EATON'S Music Centre
382-7141

WANTED UPRIGHT PIANO, good condition. Good price offered. 658-5367.

HAMMOND ORGAN STUDIOS
WE SELL QUALITY
PHONE 388-9177

DRUM SET COMPLETE WITH all accessories, top hat, 20" cymbal, stool. $300. 388-9454.

EXCELLENT CHRISTMAS BUY. Full set Ludwig drums. Zildjian cymbals, $300. 477-9275.

TWO 15" AQUARIUS SPEAKERS in boxes, $50 each. 383-8577 or 386-7996.

LOWREY HOLIDAY ORGAN, 36 stops, 13 pedals, bench. $950 or offers. 477-8850.

HEINTZMAN UPRIGHT PIANO and smaller apartment piano. 384-0377

USED PIANO AND BENCH, good condition. $700 firm. 383-9846, after 6 p.m.

UPRIGHT OAK GERRARD Heintzman piano and bench, $550. 592-2102.

WANTED PIANO IN GOOD CONdition. 383-0400.

ACCOUSTIC GUITAR, GOOD condition. $40. 479-3976.

LUDWIG SUPER CLASSIC DRUM set. Must be seen. Call 382-5041.

USED UPRIGHT PIANO, VERY good condition. 592-2993.

PIANO FOR SALE, GOOD CONdition. $400. 382-8592.

WANTED: ELECTRIC ORGAN
479-1022

100-WATT GUITAR AMP. Offers. 477-2323.

7 PIECE CORONET DRUM SET plus stool. Phone 477-6243.

WANTED: TENOR BANJO, LUDwig Gibson, etc. 477-9275.

PIANO TUNER — CRAFTSMAN, NORMAN DUCKWORTH. 383-3083.

IRMBACH

70 MUSICAL INSTRUMENTS

EATON'S
VICTORIA AND VANCOUVER ISLAND
Franchised Dealer for
HAMMOND ORGANS

Choose a Hammond from Eaton's. Your investment is backed by more than 25 years of selling these renowned instruments. You can rely on Eaton's to bring you a full range of Hammond Organs so you may select the model best for you . . . with the extra honored guarantee "Good Satisfactory or Money Refunded."

Once you have made your selection Eaton's has 4 qualified teachers to help you enjoy your new Hammond. It's all part of the personal, experienced help you receive when you shop for Hammond Organ at

EATON'S
HAMMOND ORGAN
AND PIANO STUDIO

BUFFET
CLARINET SALE
R13 BUFFET Grenadilla Body $392
E13 EVETTE-SCHAEFFER $278.25
BUFFET SAXOPHONES TOO
TRADES — TERMS
CHARGEX — MASTERCHARGE

PAMUS
MUSICAL INSTRUMENTS
"where Good Music Begins"
1108 Blanshard St. (at Fort)
386-8475

YAMAHA
MUSIC CENTRE
See the all new
YAMAHA CSY-1 ORGAN SYNTHESIZER
—Infinate variations possible.
NOW ON SALE!

CLEARANCE SPECIAL
ONE ONLY—NEW YAMAHA YC-45D COMBO ORGAN with pedals. Reg. $3195 NOW $2195

4th Floor at the BAY
386-6337
Use your Bay account card

CHARGEX, MASTER CHARGE
EASY TERMS OR CASH
ORGANS, PIANOS
MUSICAL INSTRUMENTS
Lay-away now for Christmas. Open 9:30 a.m. - 9 p.m. Monday thru Friday. 9:30 a.m.-5 p.m. Saturdays. In your leisure evenings drop in and see our selection of sheet music, folios, guitars, pianos, organs, etc. Open at night for all your musical needs. Drop in and park free.
BERNIE PORTER MUSIC
725 CALEDONIA, 382-9542

NELSON'S
MUSIC CENTRE
Christmas music on display. Learn now and surprise your friends. Vancouver Island's largest stock of sheet music and books. See us first at our large new location.
1315 Gov't. 385-9728

Woodward's

Used LOWERY ORGAN with sustainer. Special ly priced $695 (subject to prior sale)

Convenient credit terms

WOODWARDS MAYFAIR
2nd Floor. 386-3322

SOFT SOUNDS MUSIC
is going nowhere (else) old Jack Berrisford (the janitor) made it clear to J. Leonard Berrisford (the president) that our customers like easy parking, and an atendant who is no salesman. Therefore, our merchandise has to sell itself, which is why we stock Fender Guitars and Amps, Randall Amps, Gibson Guitars, Takamine Acoustic Guitars, Shure P.A. Products and the best quality strings and accessories. Please call in and have a look.
2031 Oak Bay Ave. 598-1524

MUSICAL
instruments, sheet music, music books, accessories for all instruments, etc.
Private music lessons
HALL/FAIRFIELD
MUSIC CENTRE LTD.
728 FORT 385-3307

WE'RE MOVING
(at last)
TO 723 JOHNSON
OPENING DEC. 3
Sound Source
— not an average Music Store — in the meantime we're still at
2250 Oak Bay Ave. 598-3514

YAMAHA FG SPACE 10 ACCOUSTIC guitar and case, $65. Yamaki deluxe accoustic and case, $105; a bass amp 2 space 15" EV's, GBX Driver, 125 watt sound source head, $475. 598-2863.

HAMMOND ORGAN M3 SPINnet, 2 manual, 4 octave keys, 12 pedals. Save $200 buy from owner, $1250 or offers. Good older piano as part payment. 383-9007.

GIBSON ELECTRIC GUITAR Pro SG-5285; Guild Maverick amplifier-speaker, $125; both in new condition. 598-3513.

STUDIO SET LUDWIG DRUMS, new, including associated hardware, zildjians cymbals $685. 388-7861 local 176.

FOR SALE, 120 BASS ACCORDion. Set United States Correspondence School for Violin. 385-5994.

PRACTICALLY NEW ELECTRO-ome organ with band box. 2 large amplifier sets, also microphones. 658-8105.

PIANO TUNING. JIM ANDERson. Phone 477-6439.

OLD FASHIONED MAHOGANY pump organ $500. 656-2630.

PHILLIPS ORGAN, EXCELLENT condition, $895. 385-3923.

WANTED ELECTRIC ORGAN, IN good condition. 592-0261.

71 MUSIC TEACHERS

EATON'S
HAMMOND ORGAN
and Piano Studio
ENROLL NOW

Learn to play the organ during private studio lessons or lessons in your own home. Four qualified teachers available. Phone 7141, local 230, for particulars.

LESSON STUDIOS
Opening soon
New Location 723 Johnson
Not an average music studio
SOUND SOURCE — 598-3514

DANNY DEEN FLUTE STUDIO. Now taking students, flute, saxophone, clarinet. 382-2068.

PIANO AND ORGAN LESSONS. Scott Piano and Organ. 384-2434.

77 MOTORCYCLES

NEW
H-O-N-D-A-S
SUPER
C-L-E-A-R-A-N-C-E
PRICING

GREAT SELECTION
U-S-E-D B-I-K-E-S
AT WINTER
D-I-S-C-O-U-N-T-S

OFF SEASON
S-P-E-C-I-A-L
SHOP RATE per hr. $12

NO MONEY DOWN
On Approved Credit

WORLD PLEASURE
Pearson's World of Pleasure Ltd.
Dealer No. 8443
386-8424 3386 Douglas 382-2222
Next to Red Lion Inn
9 to 6 — Sat. 'til 5

SAVE NOW!
Clearance Prices
On all 1974 YAMAHAs plus many exceptional buys being offered on all used bikes.
MULLINS MARINE SALES LTD.
925 Yates St. 382-1928
Dealer No. 7968

BARGAINS!
HARLEY-DAVIDSON
LIGHTWEIGHTS
1974 CLEARANCE
BROOKLANDS MOTORCYCLES
937 Fort D-7595 383-5926

SPECIAL
69 TRIUMPH
650 BONNEVILLE
$795
FREDERICK MOTORS
616 Queens 383-0823
D. 7080

Weekly Special
HA Helmets reg. $14.95
THIS WEEK $6.95 ea.
Limit 1 per customer
COLWOOD HONDA
SALES—PARTS—SERVICE
2781 Millstream 478-8831
D-8817

MINI BIKES
From $219.95. Several models to choose from.
VIC LAWNMOWER HOSPITAL
834 Johnson Street 386-8338

1973 TRIUMPH TIGER, 750 CC, 5 speed, 4,600 actual miles, excellent condition. Best offer over $1000. 386-1908.

WINTERIZE YOUR HONDA 750 Four. Faring Saddle Bags, crash bar, etc. Separately or as set. Evenings, 386-2766.

AS NEW 1973 NORTON 850 COmando, 600 original miles, custom gas tank and seat, otherwise stock. Has been in storage. 477-6518.

1971 NORTH COMANDO, GOOD shape, 6" extensions, 5,900 miles, $1,100 or closest offer. 477-0347.

1974 HONDA XL350, IMMACUlate condition, $1200 or nearest offer. 383-2370.

MONTESA BULTACO
VICTORIA MOTORCYCLE SALES
592 Ledsham Rd. 478-1123

73 HONDA 350 SL, SCREEN AND 2 helmets, as new, asking $800. 386-9483.

MUST SELL — 100 TRAIL '71 Hodaka, $395, great shape, 385-3244.

73 HONDA 500-4, 13,500 MILES, new tires. $1,500 or best offer. 479-5956.

1973 WASSELL, 125 TRAIL, GOOD condition, $600 firm. 385-4608 after 5:30 p.m.

1973 YAMAHA 750 WITH HELmet, good condition, $1100. 479-4689.

BRAND NEW UNUSED
Kawasaki S1, 250 CC, street bike, sacrifice, $1,000. 477-5719, 477-2106.

1972 360 YAMAHA, EXCELLENT condition. Rebuilt motor, transmission. Offers. 385-3285.

'72 CT90 HONDA TRAIL OR street bike, like new, 3,000 miles. $395. 383-2308.

CHRISTMAS PRESENT?
'72 Yamaha Mini Enduro, 1100 miles. 592-3480.

1973 YAMAHA 500, GOOD CONDItion. $1450. 479-8036, 386-2766 evenings.

1973 NORTON, LOW MILEAGE, $1,300 or trade what you have. 384-9273.

1974 HARLEY DAVIDSON Sportster. Must sell. 384-5708.

'72 250 CC MAICO MX. BEST offer over $300. Evenings, 386-2766.

KAWASAKI 125. NEEDS MINOR repairs. Reasonable, 385-0781.

69 YAMAHA 100. NEEDS WORK. 385-3616.

1971 TRIUMPH BONNEVILLE 650, in parts. 479-3483.

1973 HONDA CB 125, 2,015 MILES, never abused. $475. 598-5400.

'72 175 YAMAHA ENDURO. ASKing $450. 383-7091.

1971 500 SUZUKI.
3091 TILLICUM.

OLD AND STRANGE MOTORCYcles wanted. 477-8152.

78 BICYCLES

Russ Hay
On Government
Between Bay and Hillside
384-4722
The Leading Bike Shop

CHRISTMAS
LAYAWAY SALE
ON NOW
CCM RALEIGH
3, 5, 10-speeds
Children's Bikes
CHARGEX MASTERCHARGE

CCM — Raleigh — Sekine plus 7 other brand name bikes
Xmas Layaway
Terms — No interest — trades
Great selection — easy parking

Royal Oak Sporting Goods
Royal Oak Shopping Centre

Cowichan Country Sports Centre
The Log Cabin on the highway in Duncan

Robinson's
FOR
BICYCLES
TRADES, REPAIRS
ACCESSORIES
1307 Broad St. 385-3429

GORDON'S SPORTING GOODS
1030 Hillside 382-5815

TRY D. G. AUTO AND CYCLE for the bicycle you've been looking for. 10-speeds from $84.95. 3244 Douglas. 382-4012.

10-SPEED PANTHER, 1-YEAR-old, very good condition. Fenders, kick stand, light, rat trap. $65. 478-5611.

BOYS' BICYCLE 15" FRAME, good condition, $35; wanted 20" frame boys' bike, 3 or 5-speed. 384-6249.

MAN'S BICYCLE, 3-SPEED PHILlips, brand new, never used, excellent condition, $80, firm. 592-1902.

NEW MENS' MONSHEE PROfessional 10-speed. Fully equipped. Cost $190. Offers? 388-7762 after 5.

BOYS' 10-SPEED BRC BICYCLE $40. Offers. 598-2592.

TWO GIRLS' 5-SPEED BIKES, nearly new. $75 each. 385-4691.

10-SPEED, EXCELLENT CONDItion. Asking $85. 382-3098.

TWO BOYS GLIDER BIKES. New condition. 385-7147.

MERCURY BOYS BIKE, FULLY serviced, new paint, $30. 478-7898.

MAN'S 10-SPEED PUGEOT, $80. 384-0449.

GITANE DELUXE SPORTS, $70. 384-3230.

DAWES 10-SPEED FOR SALE, good condition, $80, phone 382-3098.

80 BOATS and MARINE

LIQUIDATION CLEAROUT SALE!!
Garden City BOATLAND is closing the Doors!
Everything must go!
The Lowest Prices You'll ever find On Any Boat Motor or Trailer Liquidation Prices On our Entire Inventory

SANGSTER BOATS
16'6 18' 25'

LARSON BOATS
2—21'5 15'5
Bowrider

CHRYSLER BOATS
17' 13'

CHRYSLER OUTBOARDS
5 hp 6 hp 8 hp
10hp 20 hp 30 hp
45 hp 60 hp 75 hp
90 hp 105 hp

CALKINS TRAILERS
EZ LOADER TRAILERS
USED BOATS GALORE!
Drastic Price SLASHES
Hurry they won't—last

Garden City BOATLAND
642 Burnside Rd. E.
388-5561

74 CLEARANCE SALE!!

3 - GLAS PLY
1—18' Ski Boat 188 Merc I.O.
2—19' Cuddys 140 Merc I.O.

2 - K and C
1—18' Runabout 140 I.O.
1—22' Command Bridge

75 PRICES WILL BE HIGHER
BUY NOW
and
SAVE
Up to $1500
on Existing Stock

HORWOOD MARINE
385-1451
823 Pandora

YEAR END SALE
New 55' Kingscraft home cruiser with list of equipment too large to mention. New price $88,000, sale price $79,000.
DANE YACHT SALES
592-2449

CHARACTER BOAT, 23 FT., Double ended, gaff rigged cutter. Complete inventory $5500. Phone 743-5231 days.

HULLS, BOAT INTERIORS, REpairs. 388-6770.

80 BOATS and MARINE

DUNCAN BOATLAND
BOATLAND FEATURE
BARGAIN!

16' CAL GLASS
Full camper top, walkthru windshield, 40 h.p. Mercury, controls, 1200 lb. EZ loader trailer.
BOATLAND BARGAIN $2995

17' CAL GLASS
—family flip-up seats
—full camper top
—walkthru windshield
—65 h.p. Mercury elec. with controls
—1500 lb. Roadrunner trailer
$4095

17' CAL GLASS
—120 h.p. Mercruiser
—full camper top
—walkthru windshield
—windshield wiper
$4895

19' CAL GLASS HARDTOP
—cuddy cabin with marine head
—sleeper seats
—165 h.p. Mercruiser
—full camper top
—windshield wiper
2 ONLY AT
$6995

1975 CHAMPION BOATS ARE NOW ON DISPLAY

1974 SANGSTER SELLOUT LIMITED QUANTITY

DUNCAN Boatland
6045 Trans Canada Hwy.
Duncan 746-4158

BELL BOY FIBERFORM
NOW ON DISPLAY

24' BELL BOY 2530
188 H.P. Mercruiser
$16,495.

23' BELL BOY 2350
188 H.P. Mercruiser
$12,750

21' BELL BOY 2220
165 H.P. Mercruiser
$9,950

17' BELL BOY 1800
140 H.P. Mercruiser
$6,250

MERCURY MARINE
"WE SERVICE WHAT WE SELL"
800 CLOVERDALE AVE.
385-1457

BOATERS!
See our large assortment of many useful boating items.
FRIDGES, SINKS, ICE BOXES, INSULATION, HOT PLATES, WINDOWS, SPRUCE FRAMING, HEATERS, PANELLING, TOILETS, FIR PLYWOOD, LIGHT FIXTURES, PLASTIC WATER TANKS, WATER PUMPS, TABLE LEGS and many other useful items.
S. J. PEDEN LTD.
2855 Quesnel St.
386-3464

SAIL IT
ROW IT
POWER IT
TOW IT
It's the GALLEON 8' dinghy
$490
BOSUN'S LOCKER LTD
580 Johnson St. 386-1308

CAL SAIL BOATS
20 - 46 FT.
EMPRESS YACHT SALES
383-4011

National Boat Sales
NEW—USED
SAIL—POWER
2060 White Birch Rd.
Sidney 656-3966

FORTUNE BOAT SALES
QUALITY USED BOATS
2270 Harbour Rd.
Sidney 656-5591

MUST SELL. 1974 REINELL RV2500, 24' Fibreglass Cruiser. 188 Merc Cruiser, 80 hours on motor. Full canvas back. Stand up head, full galley, sleeps 6. Swim grid. $11,500 or offers. 479-1834.

OPEN HOUSE AT BOAT, SUNday, 1 to 4:30 p.m. 27' semi displacement cruiser, classic design, 59,000, may take smaller boat or Volks camper as part payment. 598-7736 or 592-2082.

35' TRIMARAN, 5 SAILS, HEAD, oil and propane stoves. Full live aboard and an excellent sailer. One of the best looking multi-hull on the coast. $16,300. 479-2420.

MUST SELL MY 14 FT. FIBREglass runabout with 35 h.p. Chrysler electric start, battery, tank, trailer and controls. $850. 383-8577 after 11 a.m.

1972 26' SABRECRAFT FULLY equipped and immaculate condition. $14,900. Days 386-8401, evenings 592-6075.

COVERED BOATHOUSE, 12 FT. x 25½ ft. for sale. $1300. 388-6228 or 592-3362.

46' TROLLER, MV SANDRA Carol, 16 net ton license fully equipped. 478-9192.

1974 SANGSTER ZETA 140 Merc., cuddy cabin, marine head, lots of extras, $6,400. 478-6253.

MECHANIC SPECIAL, INBOARD, outboard, interceptor, 6, 100 h.p. with power naut leg, $300. 656-2270.

16½' RUNABOUT, 1973, 65 horsepower Evinrude, Holsclaw Tilt Trailer. Best offer. 479-5924.

CORSAIR SAIL BOAT, EXcellent condition, all sails, $3,800. Berth included. 656-5395.

14 FT. PLYWOOD RUNABOUT and trailer. $200 or best offer. 383-8875.

12' VANGUARD TWIN HULL fibreglass cartopper. 592-1533 after 5.

F.G. CRUISER 20', 100 H.P. OUTboard, FW tank head, $3700, 383-1852.

14' PLYWOOD HULL BOAT, 7 h.p. Briggs and Stratton, inboard plus trailer, $275. 386-0116.

16' SAILING BOAT, 100 PLUS Seagull and trailer $525. 386-6936.

80 BOATS and MARINE

OAK BAY MARINE
SALES AND SERVICE
1327 Beach
598-3393

BROKERAGE

24' FIBREFORM Cabin Cruiser, sleeps 4, 225 H.P. O.M.C. Depth sounder, compass, trim tabs, anti-fouling paint.

23' ERICSON SLOOP, fully equipped $8950

20' SAILING SLOOP with Cal 20 sails, new 6 H.P. Seagull O-B $2195

19' BRANDLMAYR CRUIS

80 BOATS and MARINE

BOSUN'S MARINA LTD.

are presently expanding their wharfage facilities Open wharfage on private finger berths is now available. Reserve now to assure your choice of berths and avoid the spring rush. Rates are presently $0.90 per ft. per month. A reduction is available on a yearly basis.

YOUR DOLLAR GOES FURTHER AT

MARINE MAIL ORDER SUPPLY
1368 West Broadway
Vancouver, B.C.
604 736-3565

This is a small ad but we have ad big catalogue!

Write, Phone or Drop in for your FREE 150-page Discount Catalogue!
10-6 Mon.-Wed. 10-9 Thurs.-Fri. 10-4 Sat.

CLEARANCE

1 ONLY 17' DOUBLE EAGLE hardtop. Full back top, 85 H.P. Merc elec. 2200 lb. E.Z. loader c-w brakes. CLEARANCE $5990

14' AND 16' MODELS ARRIVING THIS WEEK

MULLINS MARINE SALES LTD.
382-1928 925 Yates St. 382-4515

BOATERS

BEDWELL HARBOUR

Resort facilities will stay open for your pleasure Friday, Saturday and Sunday during the winter months.

29' GRENFEL CRUISER McQueen built, 54. Sleeps 5. 300 hours on rebuilt 427 F.W. cooled Crusader. Moorse controls. C.B. radio. 4" cushions. Carpet. Dinghy. Extras and immaculate. Excellent March survey. Boat house kept. A buy at $13,200. Phone Nanaimo 754-2506.

32' SPENCER, BEAUTIFULLY maintained, yellow cedar strip planked hull, 25 h.p. auxiliary, mahogany interior, 4 sails, diesel stove, depth sounder, stereo, boom tent, usual cruising gear, contact 382-3971.

BRITISH SEAGULL OUTBOARDS from $270 BUY NOW before 1975 price increase.
VIC. LAWNMOWER HOSPITAL
834 Johnson 386-8338

1966 MERCURY 65 H.P. IN TOP condition, complete with power cable, remote controls tank and hose, $695. Steering wheel and drum $30. 478-3392.

18' HOURSTON GLASSCRAFT cuddy cabin. 165 h.p. Merc cruiser. Trim tabs, sounder head, spare prop, etc. Tandem trailer moorage till March included, $6150. 479-3939.

20' BUCHANAN DESIGNED sloop, sleeps two, galley, head, inboard motor, 6 sails, in good condition. $4000 or nearest offer. 386-2787.

TWO MORSE SINGLE LEVER controls; two bronze keel coolers 1½; one S.W. instrument panel for twin engine installation. Eves, 592-0149.

COLUMBIA 26 "SAKI" WELL equipped, $14,950. Bud Peetz, 383-1141, work. Barb Davies, 385-3240 evens.

40' DIESEL LIVE ABOARD. Dinghy, depth sounder, oil and propane stove, shower, 2 heads. Phone 743-5196 after 5. $22,000.

29 FT. ALBERG TRITON BY Pearson. Has sailed extensively offshore. Completely equipped to go again. Phone 477-1603.

SAILBOAT TRAILER, 4000 LB. cap., 4 wheels, surge brakes, adjustable for deep keel boats to 25', like new, $1200. 656-6070.

BEAUFORD INFLATABLE LIFE raft, 4 man, canopy, provisions, $450. 100 lb. navy type anchor, newly galvanized $75. 656-5350.

16' FG DELMAR WITH FG Cabin. 1975 70 h.p. Evinrude outboard, $3,200. Will consider car in trade. 656-5214 after 6 p.m.

14'6" FG MCCULLOCH DORSET. 1971 55 h.p. Chrysler outboard. Tilt-boom trailer. $1350. Consider car in trade. 656-5214 after 6 p.m.

7½ H.P. JOHNSON, LONG shaft, with tank. Excellent for trolling, $165. 592-0566.

WANTED: SMALL MARINE ENgine, 7-15 h.p. Gas or diesel with clutch. 656-5417 between 5-8 p.m.

38' A-LICENCE TROLLER, "PAcific Comber", consider selling separate. 385-6092.

25' OWENS POWER CRUISER 64. Excellent condition. $8,000. Phone 386-7675 for details.

WANTED PARTS AND PIECES for Johnson V4 50-75 h.p. range. 652-3648.

1973 28' FIBREFORM, TWIN 188 h.p. Mercruisers, many extras. 479-8107 anytime.

12½' PLYWOOD BOAT, FIBREglassed bottom. Complete with trailer, $250. 383-0663.

1964 20 HP. MERCURY MOTOR. Excellent condition. 383-1610.

18 H.P. AND 20 H.P. JOHNSONS, $300 and $450. 479-2846.

16' DELUXE FIBREGLASS canoe, $150. 478-7898.

81 AIRCRAFT

CCULLOGH AIRCRAFT ENgine, propeller, and many extras. Very reasonable. 478-6557.

92 SPORTING GOODS

MUZZLE LOADING BLACK powder rifle, hand made stock, golden arms barrel, German silver butt plate, patch box and inlays with hand engraved screws, set hair trigger and many extras. For sale. 592-6801.

Robinson's
FOR GUNS
SELECT FROM OVER 300 MODELS
1307 Broad St. 385-3429

LEARNING TO DIVE

It will pay you to see the largest selection of diving gear on the island — all top name brands. Frank White's Scuba Shop, 832 Fisgard St.

SEA TREK DIVE CENTRE
"TEACHING IS OUR SPECIALTY"
943 Yates St. 386-2525

BLIZZARD TOTAL SKIS, NEW, never drilled, length 203 c.m., $120. Blizzard Total skis, with Salomon 502 bindings, 1 season skiled, 185 c.m. $120. 598-6654.

BROWNING SAFARI GRADE bolt action rifle, .243 Winchester calibre. Redfield 3x9 scope. Over $500 new. $275. Excellent condition. 479-7033.

RACQUET STRINGING
RAY'S SPORTS CENTRE LTD.
1692 Douglas 385-6312
Colwood Corners 478-3606

GOLF CARS
Gas or electric from $550, new and used. Rick Telford, 386-8424.

22 CALIBRE SEMI-AUTOMATIC Winchester Cooey rifle with scope, clips and ammo. 656-5837.

WALTHER P38 NEW, LC SMITH Crown Shotgun, Ruger 22 pistol M1 carbine. 477-8381.

ROLEX WATCH FOR SALE AT very low price. Only few months old in perfect condition. 598-3222.

KOFLACK BUCKLE SKI BOOTS, men's size 9, worth $120, slightly used, sell $40. 384-9980 after 5 p.m.

SKI BOOTS, SIZE 8½ MEDIUM, Nordica, used only once, $180. 479-3241.

MEN'S GOLF CLUBS, BAG AND cart, $50. 478-6635.

CCM — LANGE — BAUER Skates and hockey equipment. Badminton racquets and accessories. Racquets re-strung. Team jackets — outfitting.
XMAS Layaway
Terms—No Interest—Service
Great Selection—Easy Parking

Royal Oak Sporting Goods
Royal Oak Shopping Centre

Cowichan Country Sports Centre
The Log Cabin
on the highway in Duncan

C.I.L. 30 30 PUMP ACTION, good condition, $90. 384-4177.

MENS' GOLF CLUBS, BAG AND cart. $75. 478-6025.

93 CAMERAS, SUPPLIES AND PHOTO FINISHING

USED EQUIPMENT
1 LEICA M-3 with meter, mint.
1 BRONICA S2A, mint, extra accessories
1 500 MM. F4S SMCT takumor lens
1 MAMIYA C2
2 65 MM. WA lens
1 55 MM WA lens
1 180 MM tele lens
1 135 mm tele lens
1 KONI Omega 3 backs
1 CANON F1 50 mm 1.8
1 LEICAFLEX SL 35 50 mm F2
1 NIKON FTN 50 mm 1.4
1 CANON 814 demo super 8 movie camera
1 HASSELBLAD 500C 80 mm. F2.8. Mint.

Bill's Photo Supply
1672 Douglas St.
383-7443

Hilton
PHOTO SUPPLIES LTD.
Trans-Canada Highway
Chemainus
Drawer 750 Ph. 246-3311

SUPER 8 MOVIES
Movies for home projectors. World's Largest Selection of Entertainment Films—Sound and Silent —also Projectors at our LOW PRICES! SEND FOR FREE CATALOGUE.
CAMBRIDGE FILMS CORPORATION
323 Church Street
Oakville, Ontario L6J-1P2

PHOTOGRAPHIC TUTOR. If you wish to solve a particular problem or study photographic technique my 15 years experience may be of value. Telephone 598-3732 evenings, weekends.

ASAHI PENTAX S1A WITH super-takumar 55 mm F2 lens and clip-on light meter absolutely as new, $150, 598-3118.

PENTAX H2, F2-55-MM. LENS. 1.500 speed, with clip-on light meter and case. $110.00. 477-1607.

MINOLTA HI-MATIC E. HARDLY used. $100. Was $190, 598-7595.

PENTAX S-1 HANNIMEX 300 millimetre telephoto, $200. 388-9595.

96 RANGES, STOVES and FURNACES

HAVE PURCHASED SEARS KENmore range, selling Kenmore double oven, Coppertone 9 years old, 4 burners pull out, $100 or offers, 479-3117.

PROPANE AND KEROSENE fridges. Parts for Servels. 8028 Granville St., Vancouver, B.C. 263-8756.

OLDER MODEL VIKING STOVE, in excellent condition, width 25" $50. 477-6502.

LENNOX OIL FURNACE AND 250 gallon tank. Excellent condition. $250. 477-5663.

ENTERPRISE COMBINATION gas and oil burner with hot water coil and tank. $60 598-3407.

PROPANE GAS SPACE HEATER. Small size. Like new. $45. 478-2031.

WOOD RANGE WITH HOT water tank, $110 or offers. 478-3035.

VIKING RANGE. 598-1559 AFTER 6 p.m.

GAS STOVE, PROPANE, COPpertone. 478-8074.

22" 220 VOLT STOVE, HOTpoint. 479-6205.

97 FURNITURE

CONTINENTAL FURNITURE
PRE-XMAS SALE
OVER 100
Fine quality name brand chesterfield suites. Large selection of dining-room and bedroom suites.
ALSO
Large selection of
VILAS
Furniture. For immediate FREE delivery. Easy terms, or no interest if paid within 90 days.
386-2458
716 JOHNSON
(Div. of Monarch Stores)

DINING ROOM SUITE, BAETZ Classic French Provincial. Fruitwood, 18 years old, large table, china cabinet, sideboard, separate mirror, server, 8 chairs, gold brocade upholstery. Exceptional condition. $2,000. 592-4738.

FOR SALE DINING ROOM suite, 6 chairs, buffet, table; extends to 36" to 96", 2 bedroom vanities, chesterfield, raisin colour. 592-1718.

TWIN BEDS SUITE, GOOD mattresses and box springs. Low chest, high chest, 2 night tables, desk, mirror. Needs work. $175. 592-4738.

CUSTOM BEDS: CAPTAIN'S, $110; Mate's-Bunk Combination, $150 or separate. 479-7400. Delivered.

FOUR WALNUT DINING chairs, End tables. Leather chair and footstool. Two-seat lounge. 592-9851.

TWIN BEDS, BOX SPRING AND Simmons mattress with padded button headboards, excellent condition. $150, 479-7891.

6-PIECE DINING ROOM SUITE, $450. Twin bedroom suite, $450. 386-9566.

KITCHEN SUITE, TABLE AND 4 chairs; bedroom suite; chesterfield and chair. 385-2846.

READY TO FINISH FURNITURE
THE WHITEWOOD SHOPPE
2025 QUADRA 386-9511

ONE DANISH TEAK CHESTERfield, orange color. Good condition. $125. 382-5028 after 3 p.m.

KITCHEN SET, 8 CHAIRS, 2 leaves in table. Good condition. $130. 478-9434.

OAK DINING ROOM ARM chairs. Mediterranean style. Black cushion seats. 270 Government St.

VILAS SET — COUCH, MATCHing chair, rocker and a foot stool. $280. 479-1826.

CUSTOM-MADE 5-PIECE BEDroom suite, light oak, $150. 656-3095, 656-2921.

WANTED: 3 OR 4 CUSHION chesterfield with loose back cushion, any condition. 477-2141.

GOOD ARBORITE (WALNUT) dinette table, $30; chesterfield suite, $60; 382-1064.

JACOBEAN DESK $150. PEDESTal lamp table $75.; small buffet $125. All golden oak. 656-5823.

DRESSER WITH MIRROR AND bed frame with bookcase headboard, $40, 383-9698.

ROUND MAPLE TABLE, 1 LEAF and 4 mate chairs, $135. 477-8979.

TWO OCCASIONAL CHAIRS, $15 each. Phone 592-4717.

BEDROOM SUITE, $50. 386-9561.

RECLINER, BLACK, $50 FIRM. 382-8973.

DINETTE SUITE, WOODGRAIN table, 6 chairs, like new. 382-0718.

MATTRESSES
CLEARANCE
Was Special
2 pc green brocade $299.50 $250.00
6 LATEX FOAM RUBBER (all sizes) posture zone support, clean, hygienic, doesn't sag or lump. 3'3", $109. 4'6", $129; Queen $179.
IMMEDIATE DELIVERY
GREGG FURNITURE
2300 Douglas 388-7365

OAK ARMCHAIR WITH TURNED legs, tapestry back and seat, $125. Two upholstered chesterfield chairs, beige tapestry, mint condition, $100. One rolla-away bed, seldom upsed, $75. One Hong Kong chair, $15. 598-3868.

FOR SALE. KITCHEN SET WITH 2 leaves, good shape, $75. 384-2456.

98 TV, STEREO, RADIO SALES AND SERVICE

RENT
or
Rent to Own
— COLOR TV —
Black and white
Call Now
MAIS TV
Sales and Rentals
385-2435

RENT
ELECTROHOME
COLOR TV
OR TRY OUR RENT-TO-OWN PLAN with a 3-year guarantee on all parts and labour
6-year warranty on picture tube only $22.67 at
CITY CENTRE TV
3970 Shelbourne 477-6971
next to K-Mart in the Mall
10 a.m. to 10 p.m. daily

CAV ELECTRONICS LTD.
758 YATES 388-6564
1686 HILLSIDE 388-5222
SALES AND SERVICE
For quality audio components
SONY
TRINITRON
Latest 19" Color Portable
NOW ON DISPLAY
AT HILLSIDE ONLY
KENT'S TV
$10.00
RENTAL
383-7104
742 FORT

PHILIPS ELECTRON
383-5432
100 W. Burnside
NEW '75 PHILIPS ARE HERE With new improved high performance 100% solid state chassis.
1974 STOCK
a few left at reduced prices
ENTER NOW
For a Free Stereo Console Draw
No Purchase Necessary

RENT TV
Color and black and white
385-3832
BUTLER BROTHERS
(across From the Bay)

CAR STEREO
In dash or under dash from $49.95
B.C. SOUND and RADIO SERVICE
931 Fort 383-4731

PANASONIC SOLID STATE stereo, 4-track, 7" reel-to-reel, A-1 condition. 2 speakers, $100. 150 long play LPs and 78s. $100. 384-4853, after 5 p.m.

ADMIRAL 25" CONSOLE COlour TV, has just been serviced and is in good condition. Cabinet is walnut and is unmarked. $250. 592-9605.

COMPONENT STEREO SYSTEM. Cassette deck, Dolby system. Tuner amplifier, turntable, speakers, value $1,600. will sell for $1,000. 477-6673.

FLEETWOOD COMBINATION, 26" TV, Black and White, AM-FM Radio, and Garrard Changer. A beautiful piece of furniture in excellent shape, asking $175 phone after 5 p.m. 478-4447.

ZENITH MODULAR STEREO, $358 features Allegro speaker system. Butler Brothers, 1720 Douglas St., (across from The Bay). 383-6911.

SEARS PORTABLE TV, 5" screen, works anywhere, ideal for boat or camper, rechargeable batteries, 110 volt, plus 12 volt, all accesories, bargain, $100. 382-8670.

HEADQUARTERS FOR CITIZEN Band radios and accessoriels. MacDonald Furniture Mart, Broad at Pandora. 383-1171.

SONY TC 260, REEL TO REEL tape recorder, excellent sound for $175. for a demonstration call 598-5023.

MUST SELL 80 WATT PANASONIC stereo, excellent condition. New $660. Only $450. 386-2766 evenings, 479-8036.

LIKE NEW GE 24" BLACK AND white TV. Beautiful piece of modern furniture, 50" long. $135. 592-1901.

HAVE PURCHASED SEARS color TV, selling Baycrest 19" color TV, 3 years old, good condition, $105, 384-2478.

HAVE PURCHASED SEARS SILvertone TV, selling 25" Fleetwood color TV, good working order, $165, 384-1453.

TDK REEL TO REEL TAPE with Dolby, Microphone attachment, and Procom amp, all in new condition. 382-6501 mornings.

DYNACO SCA-80, $175 AND A.G.S. A-100, $75, both integrated amplifiers. 386-9898.

STEREO CASSETTE TAPE RECorder with Dolby. Excellent condition, $200. 384-9004.

STEREO WITH GARRARD turntable, AM-FM radio, walnut cabinet. 385-7415.

RECORD PLAYER 8 TRACK tape, AM-FM radio combination. 383-0490.

ELECTROHOME STEREO, SPACE needle styled, 2 satellite speakers, $100. 382-8948.

25" ZENITH COLOUR TV. Works fine. $200 firm. 478-5141 after 5 p.m.

BLACK AND WHITE 21" FLEETwood TV. New picture tube $45. 477-4303.

RCA VICTOR ALL TRANSISTOR stereo, very good condition. $100. 656-3527.

RECORD PLAYER AND RADIO combination. 1111 Chapman St., Suite 1.

SONY HP 170 A — STEREO Music System, with warranty 382-1167.

21" PORTABLE T.V. RUNS well, 2 years old. $60. 386-0692.

SONY 8-TRACK RECORDER-player, $125. 478-6635.

98 TV, STEREO, RADIO SALES AND SERVICE

RECONDITIONED COLOR TVs
AS LOW AS $10 PER MONTH
Black and whites from $49.95
BRAND NEW
Admiral Color TV's from $299
THE TRADERS
715 Finlayson — Phone 388-6264
OPEN NIGHTLY 'TIL 9 P.M.

COLOR TV 1974 19" PHILCO. Brief use. Must sacrifice. Phone 746-7583 after 5.

ZENITH 20" COLOR, $499. Butler Brothers, 1720 Douglas St. (across from The Bay). 383-6911.

8 TRACK AMPLIFIER AND RECorder, turntable and tuner, ideal gift, only $300. 382-8670.

REVOX A77 MK111, 4-TRACK tape deck, new $685. 388-7861 local 176.

GARRARD TURNTABLE AMP 7" speakers and tweeters, $95, great condition. 642-5028.

STEREO, RADIO, TV COMBINAtion. Very good condition. $525. 479-5744.

STEREO, A-1 CONDITION, DUAL turntable, $100 or best offer. 478-8460.

SONY COMPONENT STEREO, new, under warranty, $300 or offers. 592-2882. Leave message.

CONSOLE COLOR TV, GOOD condition, $125. 652-2309.

QUAD 33 AND 303 AMPLIFIERS, as new. 385-2301 after 6.

COLLINS 75A-2 RECEIVER, $200. 598-3667.

99 GROCERIES, MEAT AND PRODUCE

FISHERMAN'S MARKET
Located at Farmer's Market, Old Island Hwy. Super quality, large selection of fresh, frozen and smoked sea foods and shell fish at the lowest prices. Cook your own maritime lobster and lobster tails all sizes. $3.50 a lb. Special red spring salmon, frozen at sea, $1.29 a lb. Tuna, 59c a lb. Jumbo cooked prawns, 99c a lb. Fresh cooked Sooke shrimp 69c a lb., while quantities last. Jumbo West Coast crab, cooked daily, $1.10 a lb. Fresh clams and oysters daily. Open 7 days a week. 478-4522.

FRESH FISH
AT REASONABLE PRICES
Crabs, Prawns, Shrimps cooked on the premises. Also custom canning of Salmon, Trout, Tuna. Try us, our aim is to please.
THE SPORTSMAN SMOKEHOUSE
235 Russell St. 383-5343
(From town turn left off Esquimalt Rd. at Victoria Van & Storage)

WHELDON MEATS
WHOLESALE
Grade A, 1 and 2

Sides	.95
Hinds	$1.19
Fronts	.85
Side pork	.85

100 per cent guaranteed
Game cutting 15 cents lb.
Free Deliver. 478-1281

SAVE MONEY AT HARVEY'S

Fresh Hamburger	85c lb.
10 Pound Lots	79c lb.

FREEZER MEAT SPECIALISTS

Round steak or round roast	$1.89 lb.
Front Quarters	79c lb.
Hind Quarters	$1.29 lb.
Sides of Beef	99c lb.

2709 Quadra Street 383-2031

FREEZER BEEF SALE

Sides of Baby Beef	89 lb.
130 to 160 average grades.	
A-Hinds	$1.25 lb.
Sides C-1's Reg.	89 lb.
Hinds C-1's	$1.09 lb.

ALBERTA MEAT DISTR.
1811 Cook St. 383-3012 or 383-8552

WILLIAMS QUALITY MEATS
Grain-Fed Grade "A-1"
Freezer Beef
Sides $1.05 lb., hinds $1.29 lb.
Fronts 85c lb.
Full Baron of Beef $1.09 lb.
100% guaranteed quality
795 Fort Street 384-0525-26

PHILIPS MODULAR 4 COLOR TV, 100% solid state now in stock. Some 1974 models left at clearance prices.
ATLAS STEREO AND TV
385-2712 763 Fort Street

BRUSSELS SPROUTS ON HE stock, 10c lb. Squash, 10c lb. Parsnips you pick, 20c lb. Your containers. Holloway's Farm Market, 7068 East Saanich Rd., Saanichton.

FRESH APPLE JUICE
$1.80 Gal. Animal Vinegar, $1.00 gal. Bezzola's Juice Ltd., Cobble Hill.

APPLES
Crisp and juicy, at Saanich Orchards, off Stelly's X Rd.

EDAM CHEESE .89 LB., CASHews $1.39 lb., Logical Helath Foods 716 View St.

TOMATOES, 30C LB. NEW CROP. 6432 Pat Bay Hwy.

CAULIFLOWER FOR FREEZING, 25c each. 6432 Pat Bay Hwy.

WINTER PEARS, BRING CONtainers. 1824 Haultain.

BROCOLI FOR FREEZING, orders taken. 652-2371.

100 MISCELLANEOUS FOR SALE

HENRICKSON & SON
We need
trade-ins
$100 allowance on any refrigerator. $75 allowance on any range. This offer applies to any purchase of a Gibson range or refrigerator.
HENRICKSON & SON
849 Yates Phone 388-6122

ALMOST NEW QUEEN SIZE Sealy Posturepedic Royal, box spring and mattress, 384-9648, 388-9510.

9X12 JADE GREEN BRITISH India rug, floral corners with top quality underlay. $275. 658-5542.

FIRESCREEN EXCELLENT CONdition, baby walker, coat size 11. 477-8945.

CHESTERFIELD AND CHAIR, $275. Man's bike, near new, $50. 479-8004.

COMPLETE 2-PCE. WHITE TOILet set with sink, can phone after 6. 385-6028.

WARM SUEDENE JACKET, 16; chrome [illegible] set, 385-2138.

GOOSE NECK HEAT LAMP; electric heater; hair dryer; bedside radio; 3[illegible]4126.

NEW KENMORE VACUUM cleaner with beater brush, phone 477-5461.

OIL PAINTINGS (WELL KNOWN artist), water paintings. Reading lamp. 477-3755.

DRYER, CHESTERFIELD AND chair, bird cage and stand. Aquarium and equipment. 656-2030.

FULLY EQUIPPED 10-GALLON aquarium. Hot Wheels set, chemistry set. 592-3925.

CRESS ELECTRIC 20 INCH KILN with sifter, etc. 658-8109 evenings.

OLDER TYPE BATHTUB, SINK and toilet, $85. Phone 658-5402.

BIRCH DESK, $95
382-5810

JOHNSON CB, 23 CHANNEL, base station like new. 479-1725.

FROST FREE FRIDGE, $60; 24" range, $35. 479-6969.

PEENY WOLLIES
598-4021

STUDDED SNOWTIRES, 775X14, Campbell golf clubs. 383-0891.

CRIB IN EXCELLENT CONDItion. 478-3829.

"DEEP PURPLE" TICKETS FOR sale. 656-3846.

MINK STOLE, NEW $395, SELL $125. Excellent condition. 384-6418.

COME TO
OUR
JANUARY
CLEARANCE SALE
IN
NOVEMBER
SAVINGS GALORE
Example:
TOSHIBA electronic ovens instant cooking — electronically
OUR PRICE $599
TO CLEAR $499
FOR MORE DETAILS SEE OUR FULL PAGE FRIDAY TIMES SATURDAY COLONIST
C. TAYLER
HOME APPLIANCE LTD.
707 JOHNSON
383-3281

NEW AND USED

2-pc. chesterfield suites	$199.00 to $379.00
Recliners	$ 99.00 and $119.00
Swivel rockers	$129.00 and $149.00
Hide-a-bed	$249.00
Duncan Phyfe table and 4 chairs	$299.50
Round rock maple table and 4 chairs	$359.00
China cabinets	$119.00 to $249.00
5-pc. kitchen sets	$ 39.50 to $ 99.00
9x12 rugs	$ 79.00 to $119.00
Bedroom suite, complete	$189.00
Twin bedroom suite, complete	$789.00
Queen size suite, complete	$448.00
Bunk beds, complete	$199.00
Chests of drawers	$ 34.50 to $ 99.00
Dressers	$ 59.00 to $139.00
Single beds	$ 39.50 to $139.00
Hoover washer spin-dry	$129.00
Fire screens	$ 17.95 to $ 34.95
Fire grates	$ 5.95 to $ 14.95

Use your Chargex

PANDORA FURNITURE LTD.
New and Used Furniture
1050 Pandora Ave. 383-6319

FALL CLEANUP TIME
TORO—vacuum sweepers — $299.95
Leaf and vegetation shredders, from $179.95.

VIC. LAWNMOWER HOSPITAL
834 Johnson 386-8338

KITCHEN, BATHROOM SINK, light fixtures, moose, deer antlers, camper ice box, T.V. cabinet, lawn mower, tiller, gramaphone, 12' sailboat, umbrella clothes line, wooden floats, floor polisher, bench vice, license plates, used panels, small antiques. 478-4574.

RUGS LOOK "NEW." IT'S SO easy with RUG-MATE stain removing shampoo. Rent electric shampooers for $2.00. 8 hours, plus materials. Also Hero Airless spray units, sales and rentals. Clark and Pattison, 760 Bay St. See our ad under Painters for other supplies.

CANADA MAJESTIC MINK stole; ladies brown leather boots, size 7½; several dresses, size 12; large mirror; card table; bread box; lazy susan; camping equipment; flower bowls, vases; valet chair. 383-7969.

LARGE DINING TABLE, 2 benches, dark wood top, $60; wooden kitchen table with flaps, $25; water bed with boards, $25; Pioneer 2-man tent, $40; girls' size 8, ice skates, $10. 592-4367.

HAVE WON BRAND NEW G.E. 14.9 cu. ft. Contessa 850 refrigerator and 30-in. self-cleaning range. Color your choice. Supplier waiting instructions. Fridge $595. Range $575. 384-1294.

COMPACT RCA RADIO STEREO combination. 9 months old, $90. Also 3 pair of new or slightly used custom made draperies, various sizes. 598-3184.

Aluminum Gutters
5" CONTINUOUS in baked enamel
B.C. ALUMINUM 479-3222

BLACK LAMB COAT, BLACK mink trim at hem line and neck, mid-calf length size 14-16, matching hat, new condition, $500. Also Niagara massage set, $50. 598-6298.

20 CU. FT. FREEZER, $280; 9 cu. ft. fridge, $80; Speed Queen wringer washing machine, $90; twin laundry tubs, $30. 386-0037 after 5 p.m.

BASEMENT SALE, PING PONG table, snow tires, Johnny pole, miscellaneous. Thursday, Friday, Saturday, 10 a.m.-6 p.m. 305 Renart Place.

CAMELOT
Custom Furnishings
Interior Design
720 Yates St. 385-7321

6' X 2' X 3' HIGH, WOODEN fluorescent lighted, display counter, glass top, $50 or best offer. Also old cash register. 385-8548.

MORSE WHITE PORTABLE SEWing machine, zig zag, stretch, elastic, button holes, blind stitch, zipper foot, etc. Almost new. Cost $325. Sell $150. 592-4971.

DOUBLE PEDESTAL CHEST OF drawers, solid construction. $25. Water tank lawn roller, $20. 656-2727.

STOVE, FRIDGE, DRYER, wringer washer, drapes, venetian blinds, ladies bike, dishes, childs desk, miscellaneous. 386-7634.

CHARMING OAK BUFFET. MINT condition. Asking $345; deluxe dinette suite, 6 chairs, $135; 24" Viking range, $55. 388-4893.

CLOSING OUT SALE
FEMINA FABRICS
619 JOHNSON

INDUSTRIAL RAIN SUITS, TOP quality, Canadian made, Spikelock Emergency Equipment Ltd., 479-8622.

CHAIN LINK FENCING
25c sq. ft., 2' mesh wire panels, 50c sq. ft., steel posts, parts and fittings, etc. 656-4849.

McCLARY-EASY, WASHER SPIN Dry apartment size, excellent shape, asking $70, after 5 p.m. 478-4447.

20" AND 30" GAS STOVES, fridge, bathtub, doors, 6' skylight, bricks; 383-9229.

OLDS AMBASSADOR TRUMPET and Case, good condition, $140. Volkswagen. 598-2510.

KITCHEN AID PORTABLE DISHwasher, new condition. $195. 385-3566.

SILVER PLATED TEA SERVICE, quality clothing, Sony transistor radio. 383-4071.

PALE MUSKRAT COAT, FULL length, size 20, new condition, $300. 479-4542.

BOYS RALEIGH 3-SPEED, $50. Road racing set and extras $25. 384-5896.

FRIGIDAIRE MR86C, 9 CU. FT. in operating condition. $20. 592-6974.

OUTDOOR INCINERATOR BARrels, ready to use, free delivery, [illegible]-1328.

5 YEAR OLD AUTOMATIC washing machine, very good condition. $130. 652-1074.

8X9 GOLD RUG; ALSO 11X13 pink nylon plush, like new; Braun food blender. 658-5685.

WESTINGHOUSE FRIDGE, frost free, like new, $125. 385-0370 or 386-9983.

3-PIECE BROCADE SECTIONAL, like new. Glenlyon uniform trousers, size 8-10. 385-7362.

WESTINGHOUSE WASHER AND dryer, turquoise, excellent condition. $285, 384-8980.

GAS 3½ H.P. LAWN MOWER, nearly new $65. Truck canopy 8x6, $50. 477-6673.

SET OF ENCYCLOPEDIA BRItannica. $175 or best offer. 384-5074.

WALNUT BEDSTEAD, FRIDGE, toilet, 2 electric lawn mowers. Reasonable. 386-9482.

THISTLE BABY BUGGY, SOLID metal frame, good condition, $45. 383-2008.

EXTRA LARGE BABY BASsinette, yellow, good shape, $17. 382-3728.

CHRISTMAS LIGHTS, REFLECtors, ornaments, $11. Bird cage stand $8. 382-1444.

NATURAL DEMI-BUFF FULL length mink coat. 388-7278.

ANTIQUE BUFFET; 2 FRIDGES; automatic washer; 479-8336.

BARGAIN
ANNEX
USED

Lt Oak 4-dr. Chest	$ 59.95
Walnut Night Table	$ 34.95
Frildaire 30" range	$ 19.95
AMC 30" Range	$ 75.00
54" Red Maple Bed	$ 49.95
2-Pc. Rose Beige Chesterfield	$ 79.95
54" Maple Finish Bed Unit	$ 69.95
Swivel Rocker	$ 39.95
Golden Mahogany 6-Pc. Dining Suite	$299.95
3-Pc. Corner Sectional (like new)	$199.95

NEW

Record Cabinet (as is)	$ 29.95
Single Sleeper Lounge, Gold Cover	$219.95
Double Pedestal Wall Desk	$ 74.95
Chests, From	$ 52.95
2-Pc. Chesterfields, From	$199.95

Browse Around Our Selection of New and Used
FREE DELIVERY
Division of Standard Furniture
753 VIEW ST.
382-5111

USED RESTAURANT EQUIPMENT

Counter stools, stainless steel dish tabling, stainless steel pot sink, exhaust hood, electric deep fryer, steel grill (gas). And much more: All items reasonably priced. All items F.O.B. Store. Apply T. Eaton Co., 1150 Douglas St., Mr. W. F. Oldfield, 382-7141.

Mel's BARGAINS
GOOD USED BUYS

Carpet 12'x18'6"	$350.00
Light oak buffet	$39.50
5 pc Dellcraft dining ste.	$299.50
Spanish bedroom suite	$275.00
Telephone bench	$12.50
Carriage	$29.50

Closed Monday
Across from Warehouse Foods
3460 Quadra 384-3152

KILSHAW'S
BUY — SELL
APPRAISE
for all purposes
1115 Fort 384-6441

HIGHWAY VAN TRAILERS, 40' long tandem 10,000x20 tires, licensed, aluminum construction, insulated, $3500; small van trailer single axle 28' $1000. Also on hand 5000' of used boiler tubing, 2" at 25c ft., 4" at $1.25 ft. Quantity purchases only. 3965 Fleet St. off McKenzie Ave. Phone on site 477-9665 or res. 479-3991.

TILLICUM FURNITURE
WAREHOUSE STORE
Save on all your furniture needs at our Craigflower branch. Lowest prices, quality stock, all brand names, at lowest warehouse prices. Free parking always right at the door, use your Chargex card. We buy, sell and trade. 382-2434. 1006 Tillicum and Craigflower.

HASTINGS
RECONDITIONED
Vacuum cleaners $19.95 up
Rebuilt washers, dryers and ranges
382-6811 2100 DOUGLAS

HOMEOWNERS
"Vacuflo" the pioneer built-in cleaning system has been installed in new and existing homes for the past 20 years. "Vacuflo" of B.C. now offers you the benefits of this proven vacuum system. For $400 and up depending on home size you may have one of these systems installed in your home with its 3 year unconditional guarantee. Call 384-0312 anytime for a free estimate. Remember Vacuflo the system that helps make your time your own.

URGENT SALE, 2 BRAND NEW Kerby classics (never used, still sealed in box), complete with attachments and full guarantee. Will ship C.O.D. or? Sacrifice $250 each. Please call 112-656-7092.

ALMOST NEW BLACK DROP arm naugahyde love seat, $149. Bird cage, $4.00. G.E. portable T.V. as is $12. 385-5208.

INCINERATORS AND STORAGE barrels, $5. Covers and screens extra. Delivered. 479-4067 after 6 p.m. or before 8 a.m.

LOVELY MUSKRAT, FUR JACKet, size 12-14, appraised at $250; will sell for $200. 384-2672.

TWIN STROLLER, BABY buggy, 2 car seats, walker, bassinette, jolly jumper. 477-5489.

REMINGTON OFFICE ELECTRIC typewriter, good condition, $100. 592-1005.

PRICE'S LOCK AND SAFE LTD.
Safes, Locks, Keys
847 Fort 384-6221

BLACK PADDED L-SHAPED bar, wood grain [illegible] $200 or offers. 598-1307.

HAND-MADE CROCHET BEDspreads and table centres. Also lovely table cloths. 246-4010.

FRANKLIN HEATER-fireplace. Order yours now for Christmas. 386-6314. 477-4191.

SHAG RUGS; TABLE LAMP; chest of drawers, 40" high, etc. 384-3803.

ROOM DIVIDER PLANTER. Chesterfield suite, orange. Three 14" tires. 386-9049.

FOUR-PLACE SETTING WALlace Stradivarius sterling cutlery, 26 pieces, $325. 382-8953.

UPRIGHT NORGE DEEP freeze, excellent condition, new $700, $350. 385-0370 or 386-9983.

RCA 25" COLOUR T.V., $150, cedar chest $25, top condition, 592-6490.

CUSTOM MADE WORK BENCH. $185. 656-5896.

STIHL CONCRETE CUTTING Saw, $195, 477-6800.

TRUCK CANOPY, FIBREGLASS finish, 6'3"x6'9½", $50. 479-5172.

FURNITURE AND ANTIQUES. Phone 383-9512 till 5:30.

LADIES' NEW PANTSUITS, LOW prices. All sizes. 384-5016.

FOR SALE, CHILDS PLAYhouse, what offers. 385-4038.

BASEMENT SALE, 2390 CRANmore, Sat., 10-5.

Mais
2 only chesterfield 2 pce. suites like new condition. Take your pick at $149.95

1 3-piece bedroom suite with 9-drawer triple dresser, large horizontal mirror — 4-drawer chest — 4'6" bookcast headboard — footboard and rails—modern. Like new Only $179.95

1821 COOK
385-2435

PAIR HUDSON BAY POINT blankets, twins $65; New Irish linen table cloth 54"x75" $7.50; Oyster linen cloth and six napkins $35; Canadian pottery coffee set $15; Metal pole lamp $10; White glass Aladdin table lamp $15; Man's size 42 wool overcoat, perfect conditon $20; 656-5823.

MOVING, MUST SELL: MCLARY Easy heavy duty washer, Avocado green, 1½ years old, $185; Moffat range, 2 years old, $100; Norge fridge, older model, $20; Douglas dryer, $30; Desk, $20; 9x12 oval grade orange and brown rug, $30. Bikes: girls 23", $25; two boys, 24" and 18", $15 each. 656-3253.

6-YEAR CRIB, NO MATTRESS, older style, $10; Regina vacuum cleaner, with all attachments, $35; folding door woodgrain vinyl with hardware, $10; one pair of boy's shates,

103 MISCELLANEOUS WANTED

THE SALVATION ARMY Needs your re-usable clothing, furniture and household goods. "Help us to help others." Family Thrift Stores. Victoria, Sidney and Langford. For pickup — 386-3295.

LUNDS
We BUY For Cash
APPRAISALS
For All Purposes
926 Fort St. 386-3308

BRENTWOOD BARGAIN BARN
BETTER QUALITY USED FURNITURE AND APPLIANCES
Before you buy or sell
Compare our Prices
7115 West Saan. Rd. 652-1711

WANTED AS TRADE-INS ANYthing of value . . . tools, garden furniture, dishes, hardware, doors, lumber, furniture or appliances as trade-in on new home furnishings. The Traders, 715 Finlayson St. Phone 388-6264. Open nightly till 9 p.m.

WANTED IMMEDIATELY! We buy your used furniture and appliances. Must be in good condition. Call now. BUY-RITE, 385-4744, 9 a.m.-5:30 p.m. daily. Closed Wednesdays.

POOL TABLE, PING PONG table, games table, wagon, Lego set, child's desk or play table. Must be in good condition. 388-6039.

TOP PRICES PAID For oriental rugs, carriage and long case clocks, quality used and antique furniture. Phone David Robinson, 384-6425.

FASHION CO-ORDINATOR INterested in buying or trading old fashion clothing. Preferably clothes dated from 1900-1950's. 592-6524 after 6 p.m.

WE BUY AND SELL ALL household goods, including furniture and antiques. Highest prices paid. Universal Trading Centre, 584 Johnson, phone 383-9512.

WANTED: SMALL GIRL'S BICYcle; "Fisher-Price" Barn and garage in good condition and "Lifetime" saucepans. 477-4191.

GOOD BOOKS ALWAYS BOUGHT HAUNTED BOOKSHOP 822½ FORT 382-1427

TEA WAGONS, CHINA CABInets, quality rugs, Moorcroft pieces, etc. 384-2225.

WE BUY FURNITURE, HOUSEhold goods, pictures, tools, etc. Best cash prices. 386-0462 anytime.

WANTED — USED 4 OR 6-INCH jointer-planer with or without motor. Phone collect 746-7213.

WANTED: OLDER STYLE wicker, love seat and chair. 383-4723.

LOW PRICED USED PIANO FOR recently established all Indian Pre-School. 652-3833.

OAK ROCKING CHAIR, OAK wash stand, old desk, any condition. 385-1784.

SMALL CHORD ORGAN, SMALL portable black and white TV. Reasonable. 383-6934.

4'x8' POOL TABLE FOR 12-year-old. Reasonably priced. 479-5427. Ask for Mrs. Graham.

POT BELLY OR FRANKLIN type stove in good condition. 598-2675 or 386-8596.

LARGE DINING ROOM TABLE, chairs. Or suite. Reasonable condition. Not modern. 598-1166.

WANTED CHILDS ROCKER Swan or Horse design, no springs. 384-6653.

WANTED: DESK, DRESSER, bookcase suitable for girls room. 479-5418.

WANTED A GOOD USED BOYS mustang bike, preferably 3 speed, reasonable. 385-2208.

WANTED: FOR CASH, OLD pocket watches and clocks. Working or not. 384-4972.

WANTED: UPRIGHT PIANO, good condition. Good price offered. 658-5363.

CASH FOR YOUR UNWANTED furniture and household goods. 382-7506.

WANTED MY DOUBLE DRESS FORM. Phone 382-0064.

WANTED SQUARE DANCE Dress, size 18 - 20. 385-2809.

LIKE NEW USED DOWN FILLED sleeping bag. 656-4994.

RAW MOOSE HIDES WANTED. 478-5334.

WANTED, FREEZER, IN EXcellent condition. 592-6848.

WANTED IN GOOD CONDITION, cord organ for invalid. 592-0251.

WANTED: 250-GALLON OIL tank, also oil furnace. 383-7893.

WANTED, MOVING PADS OR padded blankets. 383-1078.

FRIDGES AND FREEZERS bought. 598-7422. All-Temp.

WANTED FREEZER. 478-7388

WANTED: TUXEDO SIZE 42, also tails, size 42. 598-4975.

WANTED: SET OF BAGPIPES IN good condition. 642-3529 evens.

LIONEL TRAIN TRACK Phone 386-9774

109 MISCELLANEOUS TO RENT

SAWYER SEWING CENTRES RENT TO OWN
Domestic and Industrial
830 Fort St. 388-6228

NEW 1973 TRUCK WITH DUMP. 2 ton capacity, driver included. $15 per hour. 479-4067 after 6 p.m. or before 8 a.m.

115 SWAPS

SWAP OR SELL TWO 700X14 Econoline wheels with tires, one 775x14 Suburbanite snow tire; Underwood manual typewriter; 8x12 Chinese hooked rug, need small cement mixer; consider good gun, Sportyak boat, or ? 382-9090 or 384-4407.

1972 HONDA 250 AND CASH For good car or pickup VICTORIA JEEP Hillside at Rock Bay

73 DODGE MAXI-VAN CAMPER, swap for older van, station wagon, or car, plus cash. Or sell outright. $4800. 592-7685.

MOTOR HOME, IMMACULATE, sell, trade, late model small car. 386-7634.

117 ANTIQUES

MAYNARD'S
Xmas Auction
AT THE
EMPRESS
4 SESSIONS

—Dec. 2 — Canadiana Victorian Furnishings and primitive art.
—Dec. 3 — Canadian and European Paintings, silver, Jewelry, Korean Celadon, Arita Porcelain, Bronze and Lacquer pieces, Persian Carpets etc.
—Dec. 4 — 2 Sessions, Porcelians, Bronz, Carvings, Jade, Snuff Bottles etc. From the Peoples Republic of China. Plan to attend this important sale. Consignments for this and future sales are being accepted. R. Hugh Lyle, 388-7871, 824 Fort St.

DISPLAY CHINA CABINET, Antique, $370, flat display case, $70, 8 cups and saucers, 8 side plates, Crown Derby $400, misc. silver, 384-1863.

FURNITURE, COPPER, PAINTings and barometers. Also oak and mahogany reproduction dining suites. At the Island Gallery by the Oak Bay Theatre.

LARGE SELECTION OF NEW English reproduction and antique furniture. David Robinson, 713 Johnson, 384-6425.

PERCUSSION CANADIAN RIFLE, percussion dueling pistol. 477-8361.

117 ANTIQUES

SIGNED TIFFANY TABLE LAMP
Just one of approximately 600 quality lots including many pieces of pre-1850 furniture; over 40 pieces signed art glass including Tiffany, Quezal, Galle, Steuben, Daum, etc. — Vancouver's finest collection of quality Art Nouveau.
Loves, 1635 West Broadway, Wednesday and Thursday, November 20 and 21, 7 p.m.
—A Rare Opportunity—

MAGGIE CAMPBELL'S ANTIQUES
Victorian mahogany side boards Circa 1840, Regency Brass Candelabra with matching candle sticks, corner Moss and Fairfield Rd. 382-4814.

120 GARDEN SUPPLIES

FAIRBRIDGE NURSERIES IN Duncan, opposite B.C. Forest Museum on the Trans Canada Highway. The most complete nursery on the island. Five acres of display trees, shrubs, evergreens, plants. Thousands and thousands of ornamental and shade trees. A selection you have never seen before. Fruit trees — most complete stock on the island. Azaleas and Rhododendrons. Come to the magic land of fall bulbs. Tulips, Narcissus Daffodils, Crocuses, Anemones, Hyacinths etc. Largest selection you've every seen. Specials every day. Roses, Roses, Roses, lawn seed—try our special blend. Think of Christmas—pottery, wrought iron, lamps, wrought iron and Tiffany lamps, cement ornaments, planters etc. A selection you've never seen. All items will make excellent presents for Christmas. So you'd better drive to Duncan this week and visit the island's most complete nursery. Fairbridge Nurseries, Trans Canada Highway North, Opposite B.C. Forest Museum. Open every day from 10 a.m. to 6 p.m.

Fertilizer

AGED HORSE MANURE, $1.00 bag. Minimum 5 delivered. 479-5016.

COW MANURE, 6 YDS. $30 DElivered. Pendray Farms Ltd. 477-1519.

Plowing, Rotovating and Cultivating

DON'S TRACTOR SERVICE Rotovate, plow, grass cutting, loading and hauling. 477-3913.

Seeds, Bulbs, Plants Trees, Shrubs

NO. 1 FRUIT TREES Cherry $4.45, all others $3.95. Willow Dale Farm, 6447 West Saanich Rd. 652-2863.

Topsoil, Rocks and Fill

SCREENED TOPSOIL WITH MAnure and sand added. $10 per yard delivered, minimum 6 yards. Garden sand $4 per yard. Road gravel. E. Nixon Ltd. Phone 285-2333 or 385-5642.

DARK BROWN LOAM MIXED with peat and sand. Minimum 6 yards. Immediate delivery. 477-4142, 658-5172.

NO. 1 TOP SOIL AND GARDEN sand, small orders only, ½-4 yards. 477-5371.

125 PETS AND SUPPLIES

ENGLISH SPRINGER SPANIEL 4 months, registered, female, all shots. Champion sire, dam. To loving family home. 382-0211.

BLACK IS BEAUTIFUL When it is registered purebred Great Dane pups, champion blood line. $150 and up. 478-5487.

AIREDALE PUPS Championship stock, registered, Ladysmith, 245-4551.

LABRADOR RETRIEVERS Registered. Pedigree available. Blacks. 1751 Cheviot Road, Campbell River.

LOVEABLE, WHITE KITTENS. Free to good homes. After 4:30 call 479-1254.

HALF-PUREBRED KITTENS. 1 male, 1 female, real beauties. 592-4984.

BOSTONS, PEKINGESE, LHASA Apsos, Japanese toy spaniels. Will hold until Christmas. 743-2701.

LARGE WELL-BUILT DOGhouse, insulated. Call after 11 a.m., 592-3186.

SPCA CAUTION — IT IS MUCH better to buy puppies and kittens after they reach 8 weeks of age.

REGISTRATIONS ACCEPTED for puppies, 3-5 months old. Course starts January 14. 592-7310.

FREE TO GOOD HOME, PART Persian kittens, house trained, and weaned. 652-2827. Will deliver.

TWO ADORABLE MALE PEKINgese puppies for sale. Phone 656-4359.

SHETLAND SHEEP DOGS, SHOW quality male and female, six months, reasonable. 478-9304.

PUPPIES PART SPANIEL, males $10, females $5. Phone 383-7318.

LOVABLE IRISH BASSET CROSS puppies, 3 males only, will hold until Christmas. 478-9725.

MINIATURE DARK APRICOT poodle puppies, paper trained. #12-743-9301.

FREE TO KIND ADULT FAMILY only, female American Cocker. Call evenings. 598-6556.

Samoyed puppies, family homes or retired only. $40. 642-3892 Saturday P.M. and all day Sunday.

FEMALE, MALTESE DOG, 1 year old, registered (no papers), good with children. $35. 385-3552.

FREE, PREFERABLY TO FARM, 2-year-old part Samoyed, male, all shots. 385-4688 between 5-7 p.m.

LOVABLE INTELLIGENT PUPpies. Chihuahua-poodle cross. Just weaned. $25. 592-6601.

FREE TO GOOD HOME 2—6 week old black female kittens. 652-2819.

TROPICAL FISH TANKS ANXious to sell, excellent condition. 479-7970.

TWO BLACK TOY POODLE PUPpies. Born Sept. 20. Registered. $100 each. 642-3424.

FREE TO GOOD HOME, 3 month old black lab cross female. 384-5810.

16-MONTH-OLD SPAYED FEmale samoyed, very affectionate, loves children, $75. 652-3768.

PUREBRED SILVER POODLE. Male. Shots, housebroken. $125. 658-5685.

DOCILE GOOD NATURED 2-year male cat, neutered. Free to good home. 592-4367.

FREE PUPS, BEAUTIFUL, 3 months. 2 left, male and female. 478-9843, after 6 p.m.

AQUARIUMS, 20 GALLON, $20; 15 gallon, $15; heater and filter, $5. 386-0462.

EXCELLENT QUALITY DOBERman puppies from champ. Show stock. $200. Maple Ridge. 467-9559.

IRISH RED SETTER PUPPIES, 9 wks. old. Sire Dannylads Royal Brae. 479-8346.

RABBITS AND BUNNIES, MIXED colours and breeds. Dutch, etc. 478-7396.

FREE TO GOOD HOME, MAture kittens. Gentle with children. 388-4554.

SPRINGER PUPS, LIVER white, male $35, female $30. 479-4006, 479-3239.

7 MONTHS OLD FEMALE GOAT, $60. 479-2440.

FINCHES AND CANARIES FOR sale. 592-3778.

FREE TO GOOD HOME. 4 SIX-week-old kittens. 478-0205.

FREE — 2 CATS, 2 KITTENS. Well behaved. 479-4740.

HABITRAIL NEAR NEW CONDItion, $25. Phone 592-0690.

6 MTHS. SAMOYED. ALL SHOTS. 479-2748 after 5 p.m.

REGISTERED FEMALE COLLIE pup must sell, 388-7861, Room 281.

MALE SIAMESE KITTEN, 11-weeks-old. $20. Phone 383-2008.

BURMESE CROSS KITTENS. $10 each. 537-2548.

FREE FEMALE MANX KITtens. 382-8723.

PUPPIES FOR CHRISTMAS, poodle-corgi, 7 weeks old. 656-3877.

LITTLE GIRLS, FOUR KITTENS, require good homes. 477-3878.

HALF SIAMESE KITTENS FOR sale. 598-1066.

MINIATURE SILVER POODLES, registered. 477-4870.

BLACK MALE TOY POODLE pup. 642-3424.

FREE TO GOOD HOME, FEmale kitten. Half Manx. 592-4367.

125 PETS AND SUPPLIES

BIRD LOVERS ALL
Come to the Vancouver Island Cage Bird Society 23rd annual show, Saturday, Nov. 16, 4 p.m.-10 p.m. Sunday, Nov. 17, 9 a.m.-5 p.m. at Norway House, 1110 Hillside. Special pet bird class, entries to be in before 9 a.m. Saturday. Information 477-9982, 381-0406.

IRISH TERRIERS
12 weeks old female raised with loving attention. Used to travel and other animals. A perfect family pet or Show Quality. Registered, innoculated, dewormed, $150. Mr. and Mrs. Day, Box 8, Galiano Island. 539-2360.

SALUKIS — "PERSIAN GREYhounds" quiet elegance in your home — outside, poetry in motion. Adore children, show quality pups and winning yearling male. 478-9304.

POMPANO KENNELS REG'D. Toy poodle pups, apricot male, very tiny, $160. Shih-Tzu pups. Quality. All are registered, dewormed, shots, health guaranteed. 753-7431 after 4 p.m.

PUREBRED WEIMARANER puppies, championship stock. Excellent pets, hunters and show dogs. Ready for delivery. Phone Duncan 748-8742, collect for appointment to view.

REGISTERED SAINT BERNARD pups only $100. Sire Willow Point's Saginaw and padre (U.S.A.). 112-204-222-4802 or write Box 7, Group 325, RR 5, Winnipeg, Manitoba.

LHASA APSO PUPPIES. IRRESistible, small and shaggy shedless, perfect pets, shots, tattooed, de-wormed, guaranteed $175. Lha-Dose Kennels, Reg'd. 478-4156.

AFGHAN HOUND PUPPIES. Reg. top quality bloodlines. Outgoing personalities, immunized. $150 up. Sealleet Kennel, Duncan. 746-5805.

MAYDON POODLE VILLA Reducing stock. Adult poodles $50-$75. Puppies ready for Xmas, $100 and up, terms $25 monthly. 743-2493. 4 miles south of Duncan.

AUSTRALIAN TERRIERS, smallest of the working terrier breed, some show prospects. Registered and immunized. $65. 479-5206.

FOR SALE: 35-GALLON aquarium, small and large Biozonic filter, thermostatic heater, salt water accessories. 386-7762 after 5.

BOXER PUPPIES Reg. fawn and bridle. Champion sired. Phone 112-299-3607 collect after 6 p.m.

MANX. REGISTERED MANX kittens and adults. Also exotic Persian hair. Inexpensive prestige. Parksville 248-3319.

SCOTTISH TERRIERS Purebred champion stock, excellent companions. $140. Phone 384-6339, after 6 p.m.

2 LOVELY MALE 6-WEEK-OLD pups, for sale to country home. Mother registered lab, father? 479-7314.

BEAGLE PUPPIES. COBBLE Hill 743-2117.

127 CHICKS, POULTRY, HATCHING EGGS SUPPLIES

YEAR OLD HENS, NEW HAMPshire and Leghorn cross, $1.50. 478-5374.

12 RHODE ISLAND RED HENS, $2.50 each. Four Bantam roosters, $1.00 each. 479-5131.

AUSTROLORP ROOSTER, SIX months old. Phone 658-8109 evenings.

6 PULLETS, AND YOUNG TOUlouse geese. 479-6627.

128 LIVESTOCK SUPPLIES AND EVENTS

V.I.H.C.
Annual year-end awards banquet, November 30, 1974. For more information phone 478-1143 or 478-3462.

WE ARE OPEN THURSDAY AND Friday nights till nine. Everything for horse and rider, both Western and English. Books and novelties for horse people. Shanks' Saddlery, 2801 Douglas near Hillside.

FOR SALE 1500 LBS. MILD quota, 25 Holstein cows, 1 Jersey. For lease or rent, modern dairy farm, buildings, loose housing, parlour milking, 500 gal. bulk tank, feed available. 743-2394.

GENTLE REGISTERED THORoughbred mare, 6 years, 15 plus HH, $400. Also childrens English saddles, $75 range. Duncan 746-7764.

REGISTERED MORGAN MARE, liver chestnut, 7 years, approx. 14.2 hands. Well schooled English and Western. In foal to grand champion reg. Appalossa. Asking $525. Call after 5 p.m. 748-2043.

FOR SALE. BAY WELSH COLT, 6 months old. To kind home. $50 or ? Also some laying hens, $3.00 each. 383-2581 evenings or 384-0343 9 a.m.-1 p.m. weekdays.

RABBITS CAN BE HOUSE trained! Purebred Dutch rabbits $2 and up. Pedigrees available 477-3687.

REGISTERED QUARTER HORSE mare, 3½ years old, Bay, has had training. Registered ½ Arab Colt, 6 months Bay. Offers. 656-5735.

MUST SELL, 6-YEAR-OLD quarter horse mare. Not registered. Western tack also. Best offer. 479-1835 or 479-5376.

HORSES BOARDED, BOX stalls, ring. 652-1777, 1570 McHaffie, Central Saanich.

SAANEN BUCK SERVICE, REGistered mature Ontario import. Harold McCarthy 652-1508.

WELSH-APPALOOSA, 13 ONTHS. filly, part Shetland pony stud, 479-5373.

7-MONTH-OLD FILLY ¾ THORoughbred, possible jumper. 479-3021.

REGISTERED 7-YR.-OLD KANAta pony, 13.2 HH. Very showy. Must go to good home. 477-4303.

MUST SELL, 16.1 HH, PART Thoroughbred gelding, 7 years, good jumper. 592-3164 evenings.

WANTED: ENGLISH SADDLE and bridle for 14 hand pony. Phone 746-5569.

REGISTERED QUARTER HORSE Gelding, 8 years. English or Western. $500. 478-1071.

WILL BOARD HORSES. $75. ALL found. 3 mths weaner pigs for sale. 479-8336.

HORSE BOARDING AND TRAIL riding, 2 miles north of Mill Bay. 743-5938.

STRAW AND HAY FOR SALE. Phone after 4. 478-4457.

HORSESHOEING, PHONE BOB Merluk after 5 p.m. 477-2895.

JAKE WELLS HORSE SHOEING. Phone 478-0089.

2 YOUNG BRED SHEEP FOR sale. 478-7773.

YORKSHIRE WELSH, WEANER pigs, had shots, $20. 478-3625.

PONIES FOR SALE, $75. PHONE 652-1426, after 6.

ANGLO-ARAB, 16 HAND, 10 years. 388-7997 before 9 a.m.

DOUBLE HORSE TRAILER, $1500. 477-2895 after 5 p.m.

2 HEREFORD HEIFERS; 2 HOLstein bulls, after 6 p.m. 652-1579.

HALF ARABIAN, HALF WELSH, 2 months, best offer, 386-7006.

7-WEEK-OLD WEANER PIGS 642-3471

STRAW, 52 BALE, 2 LIGHT HOLstein feeders, $100 each. 479-2793.

WEANER PIGS, 8 WEEKS, $20. 652-2527.

WANTED HEREFORD HEIFER, preferably bred. 642-3424.

130 HEAVY EQUIPMENT AND MACHINERY

HIGHWAY VAN TRAILERS, 40' long tandem 10,000x20 tires, licensed, aluminum construction, insulated, $3500; small van trailer single axle 28' $1000. Also on hand 5000' of used boiler tubing, 2" at 25c ft., 4" at $1.25 ft. Quantity purchases only. 3965 Fleet St. off McKenzie Ave. Phone on site 477-9665 or res. 479-3991.

1974 GMC HEAVY-DUTY 1-TON, custom with dual, equipped for Goose Neck trailer, 454 engine. 1974 Goose Neck Tandem trailer, with flat deck and 4' high sides. 1973 Bobcat heavy duty front-end loader, model 610, 4-wheel drive, fully reconditioned, two buckets and wide tires. 479-3359.

'70 CHEV 1-TON, HEAVY DUTY, with new hydraulic snow plow and steel platform with four-foot rack and the hoist. $3,800. 478-2665.

1969 CAT D4, POWER SHIFT winch, blade and canopy. 3000 hours. $17,000 or offers. 642-3732.

5 - 6-TON ELECTRIC WINCH. 10-ton underbody hoist. 386-9022.

130 HEAVY EQUIPMENT AND MACHINERY

30' x 60'
40' x 60'
STEEL CLAD BUILDINGS FOR SALE. LARGE DOORS. WILL SUPPLY AND INSTALL ANYWHERE IN B.C. THESE BUILDINGS MUST BE SOLD. FOR INFORMATION PHONE: 112-530-4817. EVENINGS: 112-594-9724.

BACKHOE LOADER
John Deer 510
LIKE NEW 900 HOURS ONLY, FEB. 1974. 4N1 BUCKET (LOADER) 18" and 24" BUCKET BACKHOE. BEST CASH OFFER. 687-2696 or 748-1629.

ALL NEW 225 AMP AC ARC Welder, complete with cables, stinger, ground, wall receptical and helmet, $159.00. 3.2 C.F.M. Portable compressor, complete, $169.00. Airless Electric spray gun, complete with 3 nozzles, flexible extension adaptor, viscosity cup and suction tube, $165.00. For more information write Grizzly Enterprises, 2231 Alma Street, Vancouver, B.C. Deliveries made every 1st and 3rd week of each month.

135 FARM IMPLEMENTS

1974 INTERNATIONAL Lo Boy Cub, approximately 100 hours, 15 h.p. small farm tractor. High flotation tires, power take off, 3 pt hitch, hydraulic lawn and brush mowing attachment and front end loader. Additional attachments, rotovator, 3800 watt auxiliary power generator, plow, discs, and harrows. $6,000. 479-1835 or 479-5376.

MASSEY - FERGUSON FARM lawn and garden tractors. Light construction machinery. Your local dealer.
M and H Tractor and Equip. Ltd. 6429 Pat Bay Hwy. 652-1757

150 CARS FOR SALE

METRO TOYOTA

67 Cutlass
72 Corolla Wgn.
69 Plymouth Wgn.
70 Charger
72 Celica
71 Crown
72 Hilux Pickup
73 M.G. Midget
66 Olds. Vista Wgn.
73 Dodge ¾-ton van
73 Dodge ¾-ton PU.
74 TR6
74 Buick Htp.
72 Ford Econoline
71 Challenger RT.
73 240Z
72 Datsun P.U.
70 Mazda Sedan
68 Vauxhall Viva
69 Corolla
67 El Camino
65 Mustang

Over 150 Units
To Choose From
ESSO CAR CLINIC
Diagnostic Reports
Available
On Most Units
Payments Based
Over 60 Months
Bank Financing on
Approved Credit
625 Finlayson
Metro Toyota Ltd.
DEALER LICENCE
D6455
386-3516

METRO TOYOTA

SNOW WHITE
'74 Buick Regal, houndstooth upholstery, air, 60-40 seat, 10,000 miles. To view: drive by 3005 Beach Dr. or phone: 598-3955.

CITROEN
1967 DS21, perfect order, 40,000 miles, flawless interior, $2,600. 384-2789.

'67 CHEV IMPALA, 327 CU. IN., 4 door, vinyl roof, excellent condition, exterior and interior. R. Seear, 382-1789. Best offer.

1969 OLDSMOBILE DELTA royale, two-door hardtop, sky blue, black vinyl roof, excellent condition, best offer over $1,600. 386-1908.

'71 BUICK ELECTRA 225, 4-DOOR hardtop, white vinyl roof, excellent condition, 37,000 miles, app. $3,500 or best offer. 386-1908.

'66 MUSTANG, NEW PAINT, new motor, new rubber, US mags, tape deck, radio, $1850 or nearest offer. 652-3355, 12 noon till 6 p.m.

1964 BEAUMONT WAGON, GOOD condition, power steering, radio, $500 or best offer. 388-7146 after 5 p.m.

66 FALCON FUTURA SPORTS, excellent mechanical condition, well maintained, $995 or offers. 592-2882. Leave message.

'70 CAMARO, EXCEPTIONALLY clean, 350, power steering, power brakes, will accept small trade-in, 592-9112.

1965 CORVETTE, STINGRAY convertible 327 4 speed, $4,500, or highest offer. 384-9273. Will take trade.

1971 CORTINA G.T., 33,000 miles, standard, gold with black interior, in excellent condition $1750. 382-2010.

67 COUGAR, 289 AUTOMATIC, power brakes and steering, full console, 8-track stereo. Very good condition. $1,750. 385-5854.

'62 BUICK SPECIAL, 4 DOOR, automatic, tested, good clean transportation, radio, $550. 598-6801.

1973 DATSUN FASTBACK 1200, 4 speed, new studded tires, radio, $2700 or best offer. 477-6245.

1968 VALIANT SIGNET, 6 CYLinder automatic, 77,000 miles, excellent condition. $1,500. 478-8801.

1964 VALIANT CONVERTIBLE, V-8, automatic, $600. 592-4729.

1968 VALIANT 4-DOOR AUTOmatic, good condition. 592-7957.

150 CARS FOR SALE

NATIONAL
"HERE'S THE CLINCHER"
AT NATIONAL MOTORS
WE MAKE THE DIFFERENCE SMALL

'74 DODGE DART
2-door hardtops. Equipped with big slant six engine, automatic transmission, power steering, radio. Full factory warranty.
$3989
Not a red cent down. $106 per month based on 48 months on approval of credit.

THIS WEEK'S SPECIAL
'70 BUICK
Le Sabre 2-Door Hardtop
Loaded
$1987

HERE'S SOME OTHER FANTASTIC USED CAR BUYS

74 DATSUN B210. Auto., hatchback $3189
72 VOLKS Beetle. Two to choose from $2249
70 CHEV. station wagon, V-8, automatic $1989
74 VEGA GT automatic, low mileage $3489
73 CHEVY Nova Hatchback, 6-cylinder, automatic $3189
72 CORTINA 2-door, 4-speed, blue $2289
68 BUICK Skylark convertible, V-8, power steering, power brakes, immaculate condition $2189
73 TOYOTA Corona, 2-door hardtop $3189

NATIONAL MOTORS
(Victoria Ltd.)
VICTORIA'S MOST TRUSTED NAME FOR 70 YEARS
819 YATES 384-8174
DEALER LICENCE
D-6391

BRITISH MOTORS LTD., BEAcon Ave., Sidney for appointment 656-3032 or 656-4482. 74 Chev 1-ton, 12-passenger van; 74 GMC ¾ pick-up loaded; 73 Vega Wagon; 73 Toyota Celica ST; 73 Ford ½ Ton; 72 Mazda 808 automatic; 72 GMC ¾ pickup; 72 Vega Notchback; 70 Datsun Wagon; 66 Dodge 2-door, clean. Insulated truck cab. D-8304.

1970 AUSTIN 1800 AUTOMATIC 4-door. This roomy compact has travelled less than 23,000 miles and has been very well cared for. Finished in medium blue with smart grey vinyl interior. Only $1695. Call Frank Drew at Cornell Chev-Olds, 385-5777 or res. 479-6483. D-5388.

1968 DODGE CORONET R.T., pepped up 440 Magnum, cam, headers, 780 Holley 4 barrel, 411 Posi rearend, radio, power equipped, excellent running condition. $2,900. Craig, 478-1062 after 6 p.m.

1971 VALIANT DUSTER 2-DOOR. Economical six cylinder with automatic and power steering. Mileage 33,000. Priced at $2695 and your trade is welcome. Call Frank Drew at Cornell Chev-Olds 385-5777 or res. 479-6483. D-5388.

1958 FORD RANCH WAGON, power steering, 332, automatic, radio, includes 4 new mounted snow tires, roof-rack, extra starter and generator. Government tested. $125. 386-9446.

'73 BUICK LE SABRE, CUSTOM sedan, power steering, power brakes, power windows, factory air conditioning, 25,000 miles, excellent condition. $4,750. 385-4397 after 5 p.m.

1966 ACADIAN CANSO SPORTS de luxe, $695. 1966 Chev Bel Air, automatic, $595. Cash for older cars, Austin Envoys preferred. Haldin Motors, 1300 Blanshard. 384-6713. DL 5180.

'64 GTO SUPER STOCK, LEGAL for '75 Vitra rules, $1500, fresh 283 by Glen Hewitt, $800, 350 Chev race ready, $2800, Terry Forsyth, 598-6056.

1967 MERCEDES 250S, IN A-1 condition. Complete with trailer hitch, brakes and snow tires, $3,900 cash. Phone collect Parksville, 248-5269.

ABSOLUTELY IMMACULATE 1972 Chevy Nova sedan, 6 automatic, power steering radio, 18,000 miles. Older trade considered. 382-0664.

1970 DATSUN 510, 2 DOOR sedan, 4 speed, buckets, push button radio, good tires, 2 snow, ideal economical car, only $1695. 382-8670. DL 7747.

'69 POLARA 500, 2 DOOR HARDtop, V-8 automatic, power steering, power brakes, plus many more extras. Beautiful condition. Asking $1850. 477-9958.

1970 HORNET SST, 2-DOOR sedan, automatic transmission, 6-cylinder engine under 20,000 miles. Very good condition. Asking $2,000. 384-2035.

62 VALIANT AUTOMATIC, radio. 61,000 miles. Tested. Runs like new. $550. 385-5854.

1965 RAMBLER AMERICAN 6 cylinder automatic, radio, 49,700 miles. $600 or best offer. 382-8502.

1968 DODGE DART GT, GOOD condition, complete with radio and 8-track, 477-6243.

'65 PONTIAC, 6 CYLINDER $375. Phone 478-9385 or leave message at 382-4134.

'70 VW, LADY DRIVEN, MEchanically excellent, must sell, 479-3826.

1960 PEUGEOT, FINE SHAPE, reliable transportation. $200. 382-2955.

'69 VOLKSWAGEN FASTBACK, automatic. Excellent shape, good mileage. $1600. 477-2012.

CORTINA, 4-DOOR STANDARD. Low mileage. 110 Island Hwy. 383-7876.

1956 FORD FAIRLANE SEDAN, power windows, steering, brakes, a nice clean car, tested. 478-6590.

'73 FORD XLT F100, 4X4, LOADed, 36,000 or best offer. Call 479-2056 after 3:30 p.m.

150 CARS FOR SALE

EMPRESS
PONTIAC BUICK LTD

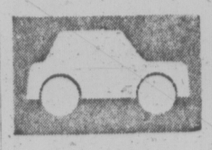

WE RUN A VERY SIMPLE BUSINESS

69 CHEVROLET IMPALA 2-door hardtop. V-8, automatic, power steering, power brakes, radio. Finished in metallic blue with black bucket seats. Very pretty. $2295

70 BUICK SKYLARK 2 door hardtop, V-8, automatic, power steering, power brakes, radio. Finished in turquoise with white vinly interior. 4 new tires, very clean! $2195

73 CHEVY VEGA KAMBACK wagon, 4 cylinder automatic, radio. Finished in fawn. Brand new brakes $3195

73 DATSUN pickup with canopy. 4 cylinder, 4 speed. Finished in red. A cleaner unit not to be found! $3195

74 DODGE ½-ton club cab. Economy 6 cylisder engine. Low, low mileage. Finished in white. $3995

72 GMC 1-ton cab and chassis. V-8 automatic, power steering, power brakes. Finished in two tone green and white. Incredibly hard to find! $3995

382-7121
2867 DOUGLAS AT TOPAZ
Open 9 'til 9
Sat. 9 'til 6
Dealer Licence
D 7326

SHELBOURNE AUTOMART LTD.
1640 CEDAR HILL X RD.
477-9166

74 RAMBLER Ambassador Br. 4-dr., V-8, A.T., P.S., P.B., radio, air, 12,000 miles and 12,000 new car warranty. $4595

73 TOYOTA 1600 2-dr. coupe, A.T., radio, only 9,000 miles. One owner driven. $2595

71 MAVERICK 2-dr., 302, V-8, A.T., wide tires, mag wheels. $2275

69 VOLVO 142S 2-dr., 4-spd., new paint, clean and sporty. $2495

73 CHEV ¾-ton 4x4, Warn hubs, 350 V-8, A.T., P.S., P.B., 8,000 lb. winch. A real work horse. $4795

69 G.M.C. 1-ton 350, V-8 4-spd., P.S., P.B., radio, fully equipped. Chassis mtd. camper. $3795

65 FORD ¾-ton 6-cyl. A.T. Clean and straight. $1195

72 VOLKS Westphalia camper, 21,000 miles, ready to roll. $4795

TRADES ACCEPTED
BANK FINANCING AVAIL. O.A.C.
D.7559

MUSTANG FASTBACK, 1969, good body and paint, new underseal. Excellent interior. American slotted mags, radio, console. Automatic, power steering, brakes. $2,350. 592-6330.

1967 VW BEETLE (12V), ENGINE 40,000 miles. Transmission replaced. Tested to Nov. 1975. Lady owner, bought bigger car. Nice little runabout for only $975. 592-4001.

'65 BEETLE, PLUS STUDDED snow tires on rims, black, $700 or best offer. To view Deighton's Gas Station, on Caledonia, weekdays and Saturday, till 5:00 p.m.

1975 HONDA CIVIC, VERY LOW mileage. To view at Crown and Anchor, (Highway 1-A near Colwood) Apt. 2, after 6 p.m.

1968 BUICK WILDCAT, EXcellent condition, power steering, power brakes, new tires, good paint. $2,000 or best offer. 386-8672.

MUST SELL, '66 FALCON, 6-CYLinder, automatic. Excellent condition. New paint. $995. 478-3973 after 5:30 p.m.

1967 DODGE POLARO, POWER brakes, power steering, automatic transmission, new tires. $900. 384-9856.

'66 MALIBU, NEW 283 AUTOMATic, new winter tires, radio, very good condition. Offers. 477-9393.

'70 DUSTER 340, 4 BARREL, 4 speed, many extras. Excellent running condition. 382-0519 after 5.

'67 PONTIAC, 2 PLUS 2, 396 4-speed, posi-traction, Cragars, tape deck, 384-0014.

57 PONTIAC 4 DOOR, 6 CYLINder standard, as is, $125 or best offer. 479-1438.

1971 CAMARO, 350, 4 SPEED, low mileage, mags, spoilers, all black, 656-2706.

1972 CORTINA GT, 25,000 MILES, winter equipped, excellent condition, 478-9807.

1967 FASTBACK VOLKSWAGEN, good condition, rebuilt engine, extremely good body, $1100. 478-6285.

'71 CHARGER, AUTOMATIC, tested, radio, good condition. 478-7198.

1966 ENVOY EPIC, TWO-TONE stick shift, 11,300 miles, tested 'til Sept. '75, one owner, lady driven. $595. 384-5191.

'73 COMET, 2-DOOR, V-8, AUTOmatic, power steering. Asking $2,300 or nearest offer. Ask for Berube, 388-2273.

'67 CHEV. CAPRI, 2-DOOR HARDtop, 327, 3-speed automatic, power steering, power brakes, vinyl top, $1,295. 478-3654.

'68 ROVER 2000 TC, GOOD shape. 388-5208 after 4.

1962 ROVER 3 LITRE, IMMACUlate. 477-1360 after 5.

1949 INTERNATIONAL PANEL IN good condition. Best offer. 748-2984.

1939 STUDEBAKER COUPE. Best offer. 382-2237

71 MAZDA, EXCELLENT CONDItion. Asking $1500. 386-9326.

1961 LINCOLN, NEW TRANS, REbuilt motor. Offers. 479-8367.

1962 CHEVY NOVA, AUTOMATIC, radio, $500. 2653 Prior St., 382-0680.

57 FORD, V-8, AUTOMATIC, tested. $225. 385-7933 mornings.

1961 AUSTIN WESTMINSTER A99. Runs, 4 new tires. 388-7072.

'69 GALAXIE 500, $1800. WILL ACcept small trade. 612-5406.

150 CARS FOR SALE

Brian Holley MOTORS LTD.
FIAT
VOLVO

NOVEMBER Knock-outs!!

UNDER $5,000

73 FIAT 124 SPIDER. Burgandy — mags. AM-FM, 9800 miles $4695

UNDER $4,000

70 LOTUS ELAN S2. Rebuilt motor, new paint and radials. F—A—S—T. $3895

72 MGB Convert., in teal blue everyone's favourite! $3695

72 TRIUMPH GT6. Chocolate with Tan interior, immac! Poor man's "E" TYPE! $3595

73 FIAT 128 sport — French blue, 13,000 miles. Elegant sportswear! $3295

UNDER $3,000

73 MG MIDGET. Royal purple — mint! $2995

73 CORTINA L, auto., perfect for the ladies! $2795

70 FIAT 124 sport coupe, 5-speed. The Italian sport car spirit! $2795

72 FIAT 128 wagon. Rare small front wheel drive wagon! $2695

68 VOLVO 144S, standard, one owner, white — red interior. Unbelievable! $2695

UNDER $2,500

70 MG M

150 CARS FOR SALE

THREE POINT MOTORS

Mercedes-Benz
DATSUN

ECONOMY

'74 DATSUN B210 OUR ECONOMY CHAMP $2,595

'74 SUPER BEETLE CAREFULLY MAINTAINED! $2,995

'74 TOYOTA CORONA STATION WAGON ONLY 5,000 MILES $4,295

'73 MAZDA RX3 $2,995

'72 MAZDA ROTARY $2,295

'72 DATSUN FASTBACK AUTOMATIC, VINYL TOP $2,495

'71 VOLKSWAGEN RADIO, VERY CLEAN! $2,195

'71 TOYOTA COROLLA 1200 AUTOMATIC $2,195

'70 VAUXHALL VIVA LOW MILEAGE $1,695

'70 MAZDA 1500 CLEAN AND ECONOMICAL $1895

'68 AUSTIN 1100 AUTOMATIC $1,395

'68 VAUXHALL VIVA AUTOMATIC $1,395

'68 CHEVY NOVA CLEAN SEDAN $1,795

SPORTS

'71 MGB A FUN CAR! $3,295

'71 FIAT 124 SPYDER CONVERTIBLE $3,595

'74 DATSUN '260 Z' ONLY 4,000 MILES $5,995

HIGH PERFORMANCE

'67 COUGAR XR7 GT 390 — 4-BARREL, POWER DISC BRAKES, 8-TRACK STEREO $2,495

FULL SIZE

'66 CHRYSLER WINDSOR BIG CAR — SMALL PRICE $795

'66 CHEV BISCAYNE AUTOMATIC, RADIO $895

TRUCKS

'74 CHEV CUSTOM-10 AUTOMATIC, POWER STEERING, POWER BRAKES, HEAVY DUTY BUMPER, WEST-COAST MIRRORS, RADIO, CANOPY, 7,000 miles $5,495

'73 DODGE PICKUP, AUTOMATIC, POWER STEERING, RADIO, CANOPY $4,995

THREE POINT MOTORS LTD.
2620 Government
385-6737
Dealer Licence D-6415

GEM

69 GMC ¾-ton, 4-speed 307 cu. in. Reconditioned $1750
74 AMBASSADOR 4-dr., loaded
73 TOYOTA Corolla 2-door
73 PINTO 2-door Runabout
72 MAZDA 1800 4-door, sharp
72 GRAND Torino 4-dr. sedan
71 PONTIAC 2-dr. hardtop
70 DART 2-dr. hardtop
70 ELDORADO, beautiful
70 IMPALA 2-dr. hardtop
69 OLDS 4-dr. Htp., a beauty
69 MONACO 2-dr. Htp., cheap
68 TORINO 2-dr. Htp.
67 CAMARO, sharp
65 MERC. Stn. wagon
65 VALIANT 6, automatic

Gem Motor Sales
480 Esquimalt Rd.
382-7195
Dealers Licence No. D-5122

1969 BUICK SKYLARK CONVERTIBLE
Immaculate condition, 350, 2-barrel, power steering, power brakes, just winterized with complete tune-up. $2,600 firm. Call 479-2286 after 5.

450 SEL
1973 Mercedes Benz ~~4-door~~
GEORGIA PACIFIC MOTORS
1750 Government St.
D 7190. Ph. 386-7508

TOYOTA STATION WAGON. 1973 wagon with 15,000 miles, in excellent condition. Automatic transmission, power steering, power brakes, AM-FM Radio, roof rack. $3,295. 479-1835, evenings.

MORRIS MINOR CONVERTIBLE, 1955, runs well, needs clutch and bearing. $50. 479-5487, between 5-6 p.m.

1970 FORD GALAXIE, P.S., $1,000 miles. $2,000 or best offers. 479-4009

'67 FORD LTD, 2-DOOR HARDTOP, automatic, power equipped. Days 386-1457, Evenings 385-9964.

1964 PLYMOUTH SEDAN, AUTOMATIC, tested, on the road, $200. 652-1508.

1971 SUPER BEETLE 37,000 miles. Top condition. Asking $1650. 112-743-2404.

64 STUDEBAKER COMMANDER automatic, 2-door. Asking $325. 592-0938, after 5.

'65 ROVER 2000, AM-FM, DISCS, power steering, radials, offers. 385-7687.

1961 RENAULT 4 DOOR. GOOD gas mileage. $200 or best offer. 383-2008.

ONE WOMAN OWNER, 1967 Ford sedan, power steering, radio, excellent condition. 388-6543.

73 SUPER BUG, AUTOMATIC, still under warranty. $3,100. 479-7372.

MUST SELL 1974 DATSUN, 710, under warranty. $2900. 598-2386.

150 CARS FOR SALE

S&H TOYOTA

TOP DOLLAR On Your TRADE!!

75 TOYOTAS Coming Soon
We Need Space!
GET A GOOD DEAL ON A USED CAR
NOW!

74 JEEP ½-ton 4x4 pickup. Automatic, radio, excellent condition $5895

74 MAVERICK 4 door custom, V8, automatic, power steering, radio, vinyl roof, under 10,000 miles. $3695

74 TOYOTA COROLLA 2-door sedan $2495

73 TOYOTA MARK II 4-door sedan, 4-speed, AM-FM radio, power steering and brakes. Low mileage demonstrator $3695

73 ALPHA ROMEO. A-1 condition $6475

73 CELICA ST. 4-speed, AM-FM radio. Nice car! $3395

72 TOYOTA MK II 4-door automatic. Gold finish $2995

72 TOYOTA CROWN 6 cylinder, 4 speed. Power steering, power brakes, AM-FM radio. $3395

72 BUICK SKYLARK 4 door hardtop, V8, automatic, power steering, power brakes, radio, green. Real nice car! $3795

71 DODGE DART 4 door sedan, slant "6", automatic, radio. $2495

71 DATSUN 1600 4-door station wagon. A-1 condition $2395

71 DODGE POLARA 4-door hardtop. V-8, automatic, power steering, power brakes, radio. $2595

70 TOYOTA HILUX pickup. Rear bumper, new tires $1995

69 DATSUN pickup with wood canopy $1395

68 VW van $1895

68 MGB $1995

68 FORD FAIRLANE 2 door hardtop. Real nice car. $1795

67 CORTINA G.T. $1095

67 COUGAR — EXTRA GOOD — LOADED! $2595

65 OLDS F-85, V-8, automatic, power steering, power brakes, radio. Real clean car $1195

65 GMC FUNMOBILE van, mag wheels $1595

66 CHEV. panel, 6 cylinder, automatic transmission $595

61 WOLSLEY, automatic. Nice car $495

No Down Payment
BANK FINANCING AVAILABLE

SAUNDERS & HITCHMAN
Sales & Service Ltd.
2040 CADBORO BAY ROAD
AT FORT AND FOUL BAY
DEALER LICENCE D5021
592-2471

J. C. MOTORS

'73 PINTO 4-speed $2395
'73 NORTON 750 Chopper $3595
'73 PINTO Squire Wagon $3295
'73 MAVERICK 6-cyl., auto. $3195
'73 CADILLAC coupe-de-ville $8995
'72 VEGA Hatchback, 4-sp. $2295
'72 COLT wagon, 4-sp. $2395
'72 PINTO wagon, auto. $2695
'70 CHEVELLE 396 auto $2995
'69 GMC ½-ton, 4-speed $1795
'69 SWINGER 340 4-spd. $2395
'68 MUSTANG 6 standard $2195
'68 METEOR Sedan, V-8 A.T. $1395
'67 CORTINA 4-spd. $ 895
'67 COUGAR, V-8, auto. $1895

837 YATES ST. 384-0921
Dealer Licence No. D-8191

BEAUMONT
1966, rebuilt 327, with Hurst stick, headers, mags all round, new front tires, new snowys included, many other goodies, only $1,600. A beautiful buy for a beautiful car. Phone 245-4717.

63 CHEVY II, 2 DOOR, 5-BOLT suspension, 283, 4 barrel, Hurst Competition Plus. Air shocks, Mags and new tires. $950 or offers. 383-3953.

HARD TO FIND, LIKE NEW, 73 Mustang convertible, completely powered equipped, including windows, V-8 automatic, radial tires, low mileage, 477-3262.

73 VW BEETLE, RED, MAG wheels, Michelin radials, factory warranty, gas heater, radio. 384-3733.

1973 TOYOTA LAND CRUISER. 10,000 miles, new condition, $4950. 385-3155 days.

73 MAZDA RX3, 2-DOOR COUPE, AM radio, Radial tires, very good condition, $2750. 386-9008, 477-8854.

1961 VOLKSWAGEN BEETLE. Runs good. Best offer. 558 Peto Place.

STRAIT MOTORS LTD.
We buy and sell premium cars
1513 Quadra D-7821 384-8191

MUST SELL 1972 CELICA ST, EXcellent condition, 19,000 miles, $2850. 384-4460.

'67 VOLKSWAGEN SQUARE BACK $1,100. Must sell. Phone 385-7301.

VW BEETLE, 54 BODY, 62 Trans, $300. Phone 598-2510.

1974 AUSTIN MINI, 477-1360 after 5.

'58 CHEV STATION WAGON, AS is, what offers 383-3141

'61 VALIANT V-8, $600 O.B.O. 386-2843, 5-6 p.m.

1970 FIAT 850 SPORTS COUPE, $750. 656-5687 after 6 p.m.

1963 CHEV BEL AIR, $650. 386-7373, 386-1040.

1940 PLYMOUTH FOR RESTORing purposes only, $600. 385-0614.

1969 MAZDA 1500 SEDAN. Offers. 388-5972 or 383-9382.

150 CARS FOR SALE

McCALLUM
DATSUN
VOLVO
McCALLUM
1101 Yates at Cook
382-6122

FRESH DATSUN TRADES

74 Datsun pickup and camper

73 Mazda RX3 Station Wagon

70 VW Station Wagon

74 Jeep CJ5. Power steering, power brakes, radio, mag wheels and hubs

73 Datsun '610', 4 Door, 7,000 miles

Dealer Lic. D6822

1836 Island Highway
Colwood Corners
478-1741

74 Datsun 1600 PU with 4 sleeper Buccaneer Camper $4895

73 Mazda Wagon $3195

72 Datsun Pickup with camper $2995

71 Datsun 1600 PU 4 spd. H.D. bumper Only $1475

69 Falcon 6 cyl. A.T., $1995

68 GMC ½-Ton, Radio and canopy $1995

68 Datsun 510 4-spd. Only $1095

66 Rambler 6 cyl., A.T. $695

BANK RATE FINANCING

NO DOWN PAYMENT

Dealer Lic. D6820

1974 DATSUN $3650
1974 MARINA 2 dr. $2695
1974 ASTRA Wagon $3695

1973 PINTO $2695
1973 TRIUMPH TR6 $4995
1973 AUDI Fox $4695
1973 V.W. Fastback $2895

1972 RENAULT R10 $2095
1972 AUSTIN Marina $2495
1972 PINTO $2350

1971 CORTINA GT $1695
1971 DATSUN Pickup $2795
1971 PINTO $2195

1969 TOYOTA Sprinter $1595
1969 MGB GT $2695
1969 VAUXHALL Automatic $1250
1969 RENAULT R8 $1350

1968 CORTINA $1095

1967 MINI $1050

1966 AUSTIN Cambridge, automatic $995
1966 CORTINA Automatic $995
1966 LAND ROVER $1295
1966 RAMBLER Convertible $795

1965 CHEV. Wagon $1050

1962 VAUXHALL Cresta $395

1963 HILLMAN Super Minx $695

1958 VOLKSWAGEN $395

PLIMLEY
BRITISH CAR CENTRE
1010 Yates 382-9121
Dealer Licence D-5852

1965 AUSTIN 1800. RADIO. TESTed. $250 or best offer. 656-6109 after 5.

'73 CORTINA GT, GREEN WITH white stripe, mag radial tires, tape deck. Offers. 479-8585.

VOLKSWAGEN BEETLE, 1966, 1300. City tested. Goes well and in clean condition. $850. 385-4981.

1954 FORD. JUST SAFETY INspected, good condition, offers. 384-7525.

'68 RANCHERO 390, RAM AIR, 4-speed. $1,900. 656-3879.

1967 CORVETTE 598-6798.

150 CARS FOR SALE

peter pollen ford
1060 YATES
AT COOK
384-1144

7-DAY MONEY BACK GUARANTEE

74 MAVERICK sedan $3395
72 CHEV. Caprice $3295
74 MUSTANG 3-door $3995
73 LTD Country Station Wagon $4195
72 AUSTIN Marina GT $2295
73 VEGA Hatchback $3095
74 PINTO 2-door, automatic transmission, radio $3195
73 LTD sedan $3695
68 CADILLAC Sedan de Ville $2995
67 PONTIAC Parisienne hardtop $1095
66 FORD station wagon $1195
72 GRAN TORINO $3295
67 CHEV. Wagon $1195
74 PINTO wagon $3395
71 FORD LTD 2-door hardtop, fully de luxe $2795

TRUCKS

71 MAZDA pickup $1895
70 FORD ¾-ton with flat-deck $3095
73 GMC pickup 4-wheel drive $4895

71 ECONOLINE E-200 $2995
69 DATSUN pickup $1395
70 FORD ¾-ton $2795
67 FORD ½-ton $1495
74 FORD ½-ton with deluxe canopy $4095

'74 Ford ¾ ton with 9½' OKANAGAN Camper Low mileage and fully deluxe $7295

74 COURIER WITH OKANAGAN CAMPER $4695

PETER POLLEN FORD SALES LTD.
1060 Yates 384-1144
Dealer Lic. D-6830

PHIL
MERRETT MOTORS
9732 5th ST. SIDNEY

74 BUICK ELECTRA LIMITED, 4-dr. htp., absolutely loaded with every conceivable option, low mileage.
73 MAZDA 808 4-dr. sedan, 4-speed.
70 MERCURY MONTEGO 2-dr. htp., small V-8 automatic, power steering, power brakes, radio.
70 GMC ½-ton pickup, 307, V-8, radio.
69 FORD FURNITURE VAN, 6-cyl., 4-speed.
66 CUDA 273, V-8, 4-speed, radio.
65 DODGE sedan, 6 auto.
65 CHEVY II MOTORHOME. Economical 6-cyl. with propane stove and water.
63 CHEV. ½-ton, 6 cyl., standard, long wide box.

656-5551
DEALER LICENCE NO. D-8232

1953 CADILLAC CONVERTIBLE $2395 for a Cadillac Eldorado Convertible? One that's designed to become a collector's item? Yes, and a new top and upholstery, being used daily, easy on gas and oil, a car you can enjoy while its increasing in value. If really interested call 382-3487 for viewing appointment.

1971 COUGAR, LIGHT BLUE, blue vinyl roof, 4000 miles. Radio, V-8, power steering, power brakes, extra clean. This car has been substantially reduced. Must be sold. Phone 385-2415, ask for Denis. Speedway Motors Ltd., 971 Yates at Vancouver, dealer license D-6055.

ART'S CAR SALES
310 Bay St.
Good selection of clean lower priced cars, trucks and vans. D7703. Phone 383-8302.

1969 CHRYSLER NEWPORT, beautiful 4-door. Very nice, crazy price. Hurry up, ask for Miro. 385-2415. Speedway Motors Ltd., 971 Yates at Vancouver. Dealer license D-6055.

'64 FALCON CONVERTIBLE, REbuilt 260 cu. in., automatic, 652-1779 $950.

'69 AND '65 VOLKSWAGEN BEEtles. 383-8095.

'73 MUSTANG, V-8 AUTOMATIC, low mileage, $3,900. 384-9627.

150 CARS FOR SALE

DOUGLAS VOLKSWAGEN PORSCHE AUDI

YOUR LARGEST VOLKSWAGEN DEALER ON THE ISLAND

1975 LA GRANDE and CUSTOM BEETLES NOW ON DISPLAY!

AND WHILE THEY LAST
Huge Savings on 1974 new and demonstrator models.

CHOICE ONE-OWNER UNITS

74 FIAT X19 Coupe. 5,000 miles $4995
74 DATSUN 1600 pickup, Automatic, radio, 6,000 miles $3795
73 MAZDA station wagon, automatic, radio, 7,000 miles $3495
73 MUSTANG Full power, radio, 26,000 miles $3995
73 AUDI GL, automatic, radio, 25,000 miles. SPECIAL! $5795
73 TOYOTA 1600 pickup, automatic, radio, canopy, 12,000 miles $3395
72 FORD ½-ton pickup, V8, automatic, power steering, power brakes, radio, trailer-towing pkg., 20,000 miles. SPECIAL! $3995
72 DODGE COLT 2-door, radio, tape deck, 4-speed, 12,000 miles. $2395
71 MAZDA 1600 pickup SPECIAL! $1795
71 TOYOTA CORONA 2-door hardtop, automatic, radio. $2695

— PLUS —
Complete Selection of Used VWs — All Models — 1960 to 1974!

Immediate Delivery
Bank Financing

Douglas Volkswagen Ltd.
Porsche Audi
3329 Douglas Street
388-5466
Dealer Licence D7052

Wille Motors

74 DUSTER 6-cyl. ps. $3995
74 PLYMOUTH wgn. air $6295
71 MONTE CARLO, 6,000 mi. $4695
73 PONTIAC LeMans $3895
73 GRAN TORINO (air) $3995
73 ASTRE 4-speed $2595
73 DATSUN 1200 $2195
73 TOYOTA MK II, 4-spd. $3395
72 CORTINA 2000 L $2195
72 TORINO Squire S-W $3895
70 V.W. 7-pass. bus $2995
67 CAMARO convertible $2195
67 CUTLASS 4-door ht. $1595
66 MUSTANG 289, 4-sp. $1595
65 PONTIAC wgn. $595
63 COMET, 6, auto. $395

TRUCKS

74 DATSUN, 7,000 miles $2995
74 FORD Super Van $4395
73 COURIER and Camper $3695
72 CHEV ¾-ton 4-spd. $3795

OPEN 9 TIL 9
3240 Douglas at Cloverdale 382-2313
Dealer Lic. No. D-7366

MUST SELL
69 Corvette, full power, air conditioning 350 automatic, unique body design and paint, take a look and make an offer. 388-5561, 598-5075 evenings.

'68 VOLKSWAGEN BEETLE, new motor, clutch, master cylinder, ideal economy car, 30-35 miles per gallon, good condition, $1,400. 477-5393 after 5:30 p.m.

65 DATSUN STATION WAGON, motor overhauled, excellent transportation. 386-6781, 225 Gorge, cabin 1.

1968 VOLKSWAGEN, SUN-ROOF, rebuilt engine, must sell, $1,495. Offers. 383-8992.

1500 VOLKSWAGEN STATION wagon, good condition. $1650. 598-1103 after 5 p.m.

1972 BUICK LE SABRE, 4-DOOR hardtop, low mileage, best offer takes. 382-7319.

COLLECTORS ITEM. '49 DODGE Coronet. One owner. Like new. $895. 385-0031, DL5869.

'68 VAUXHALL VICTOR. GOOD condition. Phone after 5:30. 592-1044.

1970 CORTINA, CLEAN, RADIO, new clutch, tested, $1,375. 385-4392.

1967 VOLKSWAGEN SQUARE back, must sell. 385-7301.

'69 VOLKSWAGEN, RADIO, $1,300, or best offer. 478-7407.

'63 RAMBLER, BLOWN ENGINE. Selling for parts or whole. 478-3829.

150 CARS FOR SALE

DePAPE

Get in on a BUY

74 CADILLAC Eldorado, air, stereo, full power, gorgeous

74 International SCOUT 4x4 Carpets and rear seat, auto, P.S., P.B., factory air, loads of options.

73 CAMARO LT1, V-8, auto., P.S., P.B. sharp

73 FORD TORINO 2-dr. htp, V-8, auto., P.S., P.B., 10,000 miles. Beautiful looking car!

74 HORNET 4-door, auto., radio, 7,000 miles, bargin.

73 MERCEDES 450 S.L., 2 tops, beautiful, test drive it today.

73 CHEVY WAGON V-8, A.T., P.S., P.B., 17,000 miles, like new.

72 MUSTANG Fastback, 351 Cleveland, Auto, P.S., P.B., mags, sharp, sharp, only 27,000 miles.

70 VOLKSWAGEN Westfalia camper

68 BUICK 2-dr. htp., air, 1 owner. Beautiful

65 VALIANT 4-door, auto, radio, low miles.

Many, Many more to Choose From
DePAPE MOTORS
760 JOHNSON ST.
384-8035
Dealer Lic. No. D-6302

SKYHAWK
Just arrived a sporty new 1975 BUICK SKYHAWK. Equipped with V-6, 4-speed transmission, power front disc brakes, power steering, radio and rear defroster. For further information an pedrsonal service please contact ERIC PETERSON at EMPRESS PONTIAC BUICK LTD. 382-7121 or res. 388-7956. D.L. 7326.

GOV'T ST. MOTORS LTD.
74 Gremlin $2,495. 73 Window Van $3,695. 71 MGB, top condition $2,495. 72 Toyota Pick up $1,995. 70 Volkswagen $1,495. 69 MGB, 2 tops $1,995. 67 Cougar, loaded $1,995. 69 Datsun Sedan $895. 66 Ford Station wagon $595. 66 Pontiac Station Wagon $695. Several cheaper ones. 2538 Gov't. St. 385-5860. After hours phone 598-7531. DL 5869.

1971 GREMLIN 6-CYLINDER NEW TIRES. $1695
1972 EL CAMINO, FULL POWER $3595
VICTORIA JEEP
Hillside at Rock Bay

1969 VW DELUXE, LADY owned and driven, tested, gas heater, radio, tape deck, header system, no rust, 4,000 miles on rebuilt motor, $1,670 or offers. JoAnne, 386-1597.

64 VALIANT CONVERTIBLE, very clean with good top, automatic transmission, tape deck, bucket seats, good tires, 386-3762 anytime, Saturday only.

'66 FORD FAIRLANE, GT, 390, four-speed, four-barrel, power steering and brakes, bucket seats, new tires and exhaust, immaculate. 478-3080.

MUST SELL
'69 Valiant Barracuda fastback, 66,000 miles, economical, almost impeccable, guaranteed for 30 days. 478-7898.

'58 BUICK SPECIAL, 2-DOOR hardtop, good shape, new automatic transmission, just tested, studded snow tires included. Best offer to $500. 384-9895.

1971 MACH 1 MUSTANG 351-4V, power steering, power brakes, automatic, power windows. Stereo, radials. Excellent condition. $3,695. 382-8053.

PALM MOTORS

72 FIRENZA 2-dr. S-W $1547
69 OPEL $1212
66 COMET A.T. $811
65 BEAUMONT A.T. $377
64 FORD A.T. $249
65 PONTIAC $347
60 FALCON S-W $99
CHEV. ½-ton $345

2936 DOUGLAS AT BURNSIDE

66 BUICK Wildcat $418
66 COMET S-W $497
66 SUNBEAM $549
66 CHEV $514
65 COMET S-W $249
65 PONTIAC $355
65 CHEV S-W $490
61 BUICK S-W $99

180 ISLAND HWY.
DUNCAN, B.C.
WE COVER THE ISLAND
D-8084 — D-8085

1967 RIDEAU 2 DOOR HARDTOP, power steering, power brakes. Clean, good shape, offers considered. 656-3318.

'73 NOVA, 4-DOOR, V8, AUTOMATIC, power steering, low mileage. $3100 or offers. 478-8588 after 6 p.m.

1971 VW SUPER BUG, RADIO, heater. Many extras, asking $1755. Phone 386-6275.

1959 FORD 4 DOOR, V8 STANdard. Good transportation, $150. 598-5064.

1960 AUSTIN HEALEY SPRITE, needs some work, runs well. 748-9494.

1970 FORD WAGON, V-8, AUTOmatic. Low mileage, good condition. 385-7748, after 6. 386-7337.

'72 TOYOTA COROLLA 1600, shag, tape deck, orange. 384-5270 after 4 p.m.

'72 TOYOTA COROLLA, TESTED, winter tires included, $2150 firm. Call 383-6307 between 5-7 p.m.

1973 MERCEDES BENZ SEDAN 280S. Sun roof, 15,000 miles. One owner. $9500. 385-5475.

SACRIFICE. UNEMPLOYED. 1974 Gremlin, Standard 6, radio, 21,000 miles, $2,300. 477-4303.

1969 VOLKSWAGEN DELUXE, radio, new tires, immaculate throughout. 656-4649.

1974 NOVA SS 350, 3-SPEED, AUtomatic, $4,000. Phone after 6 p.m. 477-8258.

'72 TOYOTA CORONA, RADIO, snow tires, 22,000 miles, $2000 or offers. 386-9697 between 5 and 6.

'67 BEAUMONT, 283 AUTOMATIC. Mags. Good condition. Offers. 383-9179, after 6.

1968 ROVER 2000 TC, VERY good condition, $1550 or nearest offer. 592-1005.

63 DODGE STATION WAGON. $125. 384-7334.

72 CELICA, MINT CONDITION. 385-6585.

1968 DODGE SEDAN. $650 OR nearest offer. 385-6494.

150 CARS FOR SALE

METRO
ALFA ROMEO
SUPER LOT IN SIDNEY

TRUCKS

74 FORD F100. Full power, 7,800 miles

73 FORD F100, V-8, auto.

73 FORD F250, auto.

73 TOYOTA. Long box, auto., bucket seats

71 FORD F100, V-8, auto.

71 FORD F250. 360, auto., P.B.

67 DATSUN pickup and camper.

67 MERC F250 and camper, auto., power brakes.

63 IHC Scout 4x4.

Motorhomes

74 22' CONESTOGA motorhome. New, air!

71 18' TRIPLE "E" motorhome. As new, 18,000 miles.

CARS

74 CORONA 2-door hardtop.

73 COROLLA 4-door, 4-speed.

72 MK II wgn., auto, full power

72 MK II, 4-speed

72 CROWN wagon, 4-spd.

72 MK II, 2-door hardtop, auto.

71 PINTO RUNABOUT, auto.

71 COROLLA 1600, auto.

70 CROWN, 4 door

67 CHEVY II wgn, 6 std.

NO REASONABLE OFFER REFUSED

BUY NEW ALFA ROMEOS AT '74 PRICES
Beat the price increase while present stock lasts

2000—GTV
2000—SPYDER
2000—BERLINA

656-4311
656-2821
METROCAN HOLDINGS LTD.
D—8156

LUXURY PLUS PRESTIGE!
1974 BUICK RIVIERA G.S. Executive driven and low mileage. Color ruby red with black vinyl top and interior.

JUST ARRIVED!
1975 BUICK RIVIERA G.S. Color antique silver with burgundy vinyl top and interior.

1975 BUICK RIVIERA G.S. Color almond mist with sandstone vinyl top and interior.

All three fully power equipped plus air conditioning and many other extras. For personal service phone CHARLIE PETERSON at EMPRESS PONTIAC BUICK LTD. 382-7121 or res. 592-0458. D.L. 7326

2002TI
1972 B.M.W. Only 15,000 miles
GEORGIA PACIFIC MOTORS
1750 Government St.
D 7190. Ph. 386-7508

LIKE NEW 1973 BUICK CENTURY Regal, top of the line, intermediate size, power steering and power brakes, 350 V-8, 17,000 miles, 6 tires, a beautiful car for $4,000. See at 1361 Lang Street, Victoria.

'64 STUDEBAKER 2-DOOR, 6, standard. $250 or best. 385-8597 after 6 p.m.

69 VOLVO, VERY GOOD CONDITION, instalments acceptable. 388-7629.

1967 FORD V-8, AUTOMATIC, power steering, power brakes, $795 or offer. 598-8604.

1968 BUICK WILDCAT, A-1 motor, only 68,000 miles, must sell, $1300. 385-9950.

1974 TOYOTA, CELICA, WHITE, 7'6"x9', $40. Under cushion to fit, mags, like new $3950. 478-1721.

'67 CHEV, 2 DOOR, AUTOMATIC, good condition, new paint, tested, $1295 or offer. 385-0726.

1970 CUSTOM SPORTS EPIC, low mileage, wide ovals, dual carb, disc brakes. $1,350. 477-3181.

'54 ZEPHYR — NON STOP, EXcelent for parts, best offer, 592-2673.

1971 DATSUN 1200 FASTBACK, excellent condition. Newly tested. 385-1781.

1966 JAGUAR 3.8S, 50,000 MILES. FM 8 track, XAS tires. $4250. 382-4842.

1971 GTO FOR SALE
Offers. 382-9903

'72 TOYOTA CORONA, LOW mileage, well-maintained. 477-3688.

1973 GREEN FIAT 128, AM-FM radio. 384-7050.

1970 MAZDA 1500, SEDAN 479-1725

'63 FORD GALAXIE, $300 OR best offer. 385-1719.

1965 FORD 6 CYLINDER, STANdard, tested, $275. 598-8604.

1963 FORD GALAXIE, FOR $300. 385-1719.

'55 CHEV. NEEDS WORK, $75. 383-9428.

'61 STUDEBAKER, TESTED, $100. 383-0780.

'68 FIREBIRD, 326, NEW PAINT, new tires, mags, $1,900. 478-2665.

150 CARS FOR SALE

AMC
Near New!

74 OLEG CASSINI MATADOR COUPE
Gleaming black with famous Oleg Cassini trim—a must see.
ONLY $4895

74 MATADOR "X" COUPE
6 cyl. economy with style, like new—low mileage.
ONLY $4495

74 GREMLIN
The fun little economy car from American Motors.
ONLY $2795

Economy Cars

72 VOLKSWAGEN Super Beetle

69 FIAT Coupe 124

73 PINTO

73 FIAT 128 Sedan

70 GREMLIN

73 CRICKET Coupe

71 MAZDA Stn. Wag.

63 V.W. Stn. Wag.

Fun Machine!
ONE ONLY
1974 JEEP RENEGADE
The go anywhere—do anything vehicle—fully equipped.
ONLY $5795

Call Your "Good Buy —Good Guy"
385-8756

REG MIDGLEY
MOTORS LTD.
736 Cloverdale
385-8756
Dealer Lic. D8461

HORWOOD MAZDA

73 OLDS Cutlass Supreme Htp. $4295

73 CAPRICE ESTATE WAGON. Air conditioned, full power including power windows. Exceptional! $4995

73 MAZDA pickup SALE $2795

73 TOYOTA 1600 sport coupe. Vinyl top, 4-speed. Regular $2995 Sale $2695

73 MAZDA Wagon, automatic, radio. Regular $2995 Sale $2695

72 PINTO runabout, 4-speed $2395

72 FIAT 850 convertible $2295

71 DATSUN 510 sedan Regular $1795 Sale $1595

70 VW FASTBACK, automatic $1995

70 FORD ½-ton pickup, V-8, auto., P.S. $2495

70 MAVERICK 2 door. Regular $1895 Sale $1695

68 DATSUN pickup $895

66 VALIANT V200, automatic $1195

63 CHEVY pickup and Caveman camper, only 26,000 miles. Be sure to see this unit. Only ~~[illegible]~~

HORWOOD MAZDA
385-1451
Johnson and Blanshard
DEALERS LIC. D-7222

1967 FORD CUSTOM 500, V-8 auto., p.s., good condition. $850 or best offer. Phone 385-4986, before 6 p.m.

HAVE 2 CARS, MUST SELL ONE, '72 Mercury, power brakes, power steering, automatic, new tires, $2,200 or best offer. 383-7745.

MK IV LINCOLN
Every extra, as new 386-8424
Pearson World of Pleasure Ltd.
3388 Douglas DL 8443

1969 CORTINA, 2 DOOR, 1600 DEluxe. Low mileage (45,000 miles). One owner. $1100 or best offer. 478-6637. 2317 Sooke Rd.

1970 DATSUN 510, 38,000 MILES, 2 door, new paint, tach and radial tires, $1600 or nearest offer. 479-4936.

64 RAMBLER AMBASSADOR, power steering, brakes, good shape. 385-7498, between 5-7 p.m.

74 PINTO SQUARE WAGON, AUtomatic, $3500. 383-7284.

'69 MACH I, GOOD CONDITION, $2,900 or best offer. 477-6853.

1969 DATSUN 1000 GOOD CONDItion. $900. 383-6374.

150 CARS FOR SALE

B. MADSEN
MOTORS LTD.

TRUCKS

73 COURIER and camper, 8,000 miles. $3995
72 FORD Courier $2195
72 DATSUN 1600 $1695
72 CHEV. Suburban $2995
71 FORD ½-ton, V-8 $2495
70 FORD Ranchero, V-8 $2395
71 VEGA Panel, auto. $1495

STATION WAGONS

68 FAIRLANE V-8, auto. $1795
69 CORTINA, auto. $1195
66 RAMBLER, V-8, auto. $795
65 CHEVY II, auto. $1275

IMPORTS

73 TOYOTA Celica $2895
73 PINTO 2-dr. $2195
72 AUSTIN Marina $1745
72 DATSUN 510 $1795
71 CRICKET sedan $1795
69 DATSUN 510 sedan $1295

DOMESTICS

72 CUTLASS 'S' 2-dr. $3695
71 MUSTANG auto. $2495
70 PONTIAC sedan, V-8 $1395
69 MERC Montego $1995
68 FORD Torino GT $1895
67 CHEVELLE sedan, auto. $1295
65 VALIANT 2-dr. $795
65 PONTIAC custom sport $950
67 T-BIRD, loaded $2495

2671 Sooke Rd.
D. 5026
478-5011

OFFERS WANTED
1973 Mazda 808, 2 door, automatic, radio, vinyl top.
1974 Chev Laguna, 2 door.
1974 Plymouth Fury III, 2 door.
These vehicles may be viewed by calling 592-3421 or 477-0690. During the week contact I.A.C. Ltd. at 384-9394. These cars must be sold. No reasonable offers will be refused.

AUSTIN MINI S-W MK 11
1969 Superior condition, 1 owner, sun roof, up to 45 miles per gallon, all service invoices available, rust protection by Swedish Isctyl method, New Michelin X radials, best offer over $1,500. 386-2631 after 6 p.m.

MINT 1973 FIAT 128, 4-DOOR sedan, Metallic green. Radial tires. Excellent economy car. Phone 478-5541 between 8:30 and 5:30 weekdays.

1959 CADILLAC. $325
386-6936

1960 MERCEDES. EXCELLENT condition. 386-8295 after 4 p.m.

'66 PARISIENNE V-8, AUTOMATIC, $800. 382-5810.

67 COUGAR 390, 4 SPEED, NEW paint, mags, $1,500. Gary, 382-5254.

FAIRLANE SPORTS COUPE. Small V8, two door, $950. 477-2839.

1965 SUPER MINX, 23,000 MILES, new tires, $500. 592-2395.

151 SPORTS CARS

74 TR6, 2,800 miles
74 MGB, 7,000 miles
73 TR6, overdrive
73 SPITFIRE, overdrive
72 TR6, sharp
71 GT6 plus, new paint
70 FIAT 850 Spyder

Many, many more to choose from
DePAPE MOTORS
760 Johnson St.
384-8034
Dealer Lic. No. D-6302

CRYSTAL SERVICE
Has moved to
649 PEMBROKE (at Douglas)
SPECIALIZING IN
Tune-ups, brakes, clutches and all mechanical repairs to
BMW ROVER MG
TRIUMPH AUSTIN
phone GRAHAM PRIOR
384-5321

CASH FOR SPORTS CARS—IMPORTS
Brian Holley, 3319 Douglas
384-1161 D-6318

1963 1070 COOPER. INSPECTED. Over $1,000 worth of engine, transmission and clutch work done in last 100 miles. Near new ZX. Headers. Close ratio transmission. 598-7846.

69 MERCURY CYCLONE GT, 428 cobra jet with ram air, power steering, high performance highway car, street gears. Must be sold by mid December, closest offer to $2100 takes. 383-0404.

1974 SPORT SPYDER
Fiat 124, dark green, 5 speed, Michelin XRS radials, AM-FM radio, 6,500 miles, Asking $4,850. 386-0943.

DATSUN 240-Z, FIAT BERTONI, Renault R15, Fully reconditioned. Warranted. Contact Jerry McCann, McCallum Motors, 382-6122 or 382-9927, DL7981.

RARE
'68 Triumph 250 with Surrey top, radio, really clean, mechanically excellent. Finished in flame red. 477-2545.

SWAP '71 M.G.B. CONVERTIBLE, 30,000 miles, for Ford ½ ton of equal value, or $3000. 382-5270 after 6 p.m.

'63 SUNBEAM ALPINE, HARDtop, needs body work, best offer. 384-3819 after 4 p.m.

'67 MGB, NEW MOTOR, NEW tires, brakes, $1800. 743-2001, Shawnigan Lake.

1974 DATSUN 260Z, IMMACUlate condition, 2 months old. 386-2604.

'73 PORSCHE 914, 2 LEADER, loaded, low mileage, trades and offers considered, 479-4834.

'65 AUSTIN HEALY SPRITE $950. 477-2694.

61 MGA, RECENTLY TESTED. Asking $1,000. 592-2962.

'67 JAGUAR E TYPE, GOOD condition $3,850 or offers. 477-1062.

JAGUAR PARTS, NEW AND used, all models. 743-2849

'70 MG MIDGET, 35,000 MILES. $2300 or offers. 386-7379.

1968 TRIUMPH GT6, AS IS, 385-2293 after 5 p.m.

1972 PORSCHE 914, EXCELLENT condition, best offer, 385-0687.

'68 MGB — GT, IMMACULATE condition $2,500. Phone 478-5130.

1969 MGB, WIRE WHEELS, TONneau, must sell, $2000. 652-3559.

1973 CAPRI V-6, LIKE NEW, $3500. Rick, 388-6275 local 2490.

1969 TRIUMPH SPITFIRE IN EXcellent condition. Phone 592-4647.

1971 CORVETTE STING RAY, 454, automatic, $6200. 656-5438.

15' R[illegible]

SUPER JEEP
1952 Willys, 4wheel drive pickup, professional conversion to Buick V-8, automatic transmission, new and rebuilt throughout, must be seen, $1900. Al, 385-1178.

'73 GMC 1-TON WITH NEW hoist, 12' platform, $4750. '70 GMC 1-ton, 10' platform, heavy duty, $2,475. 478-2665.

'72 FORD 1-TON DUMP, STEEL box, baby duals, 4-speed, 360 V-8, Custom radio. $3,950. Call 652-1074.

1968 CHEV PICKUP WITH camper. The best buy in town, $1695. 385-5860 or 598-7531. DL 5869.

'69 DAT

154 TRUCKS AND BUSES

DRIVE WITH A SMILE TO

ENSIGN
Dodge TRUCKS
AND
RECREATION VEHICLE CENTRE

QUADRA at CALEDONIA

QUALITY USED TRUCKS with 2-year G.W. warranty in writing

'74 DODGE ½-ton, 6 cylinder, 3 speed.

'74 DODGE ½-ton, 8 cylinder, 4 speed.

'74 DODGE 1-ton, 12' body, V-8, automatic, radio.

'74 GMC Rally STX wagon.

'73 DODGE 1-ton, flat deck, 8 cylinder, 4 speed.

'73 TOYOTO pick-up.

'73 ASTRE panel.

'72 DODGE ½-ton.

'72 FARGO with camper

'72 VOLKSWAGEN Camper.

'71 VOLKSWAGEN Camper.

'70 FARGO Van.

'70 DODGE ½-ton.

'69 GMC with camper

'69 DATSUN pick-up.

'68 JEEP Panel.

'65 FORD panel.

Good Selection 1975 Dodge Trucks In Stock

ENSIGN Chrysler-Plymouth Ltd.
TRUCK DIVISION
QUADRA at CALEDONIA
386-2411
Ask for Truck Sales
Dealer Lic. D 7318

PURVIS FLACK

69 DODGE, new tires, new paint, V-8, PS., P.B., automatic, 2 auxiliary gas tanks with, 1974 8' KIT camper, fridge, furnace, toilet $4750

69 FORD, new tires with 8½' CAVEMAN camper, fridge and heater $3350

1973 FORD XLT — 7500 GVW, heavy duty camper equipped with 1973 10½' Kit camper, toilet, fridge, furnace, stove and oven, dual propane tanks $8250

PURVIS FLACK TRAILER SALES LTD.
1080 Goldstream Ave.
Phone 478-8377
DL. 6909.

4-TON CHEV FLATDECK WITH dump $2300. 1½-ton IHC cab and chassis V-8, 4-speed $2195. 3-ton Dodge with stock deck $1600. 1-ton Ford crew cab 8' box, 1973 Chev 4x4, 1968 Jeep 4x4, 1971 Jeep 4x4 with hoist and winch. VICTORIA JEEP, Hillside at Rock Bay.

BRAND NEW DODGE B300, front section on duals, the perfect unit for you to build your own motor home. $4,500. Phone Ed 382-6522.

70 VW BUS, 6 PASSENGER, CAMperized, new clutch, brakes, muffler, tires plus two winter, rebuilt engine, radio and gas heater. 384-3763.

1972 BLAZER, 4X4, NEW MOTOR, many options, $4500; 67 Ford Bronco, 4X4, V-8, roll bar, tire carrier, $2400. Wanted: 4x4 pickup. 385-0428.

71 VOLKSWAGEN WINDOW VAN Canadianna camper, tested till Oct. 75, recently overhauled engine. Must be seen. 478-6433.

LEN BARKLEY INTERNATIONAL
New and Used Trucks
517 Herald St. 388-5508

1964 CHEV ½ TON, 6 CYLINDER, 4 speed on floor. Excellent condition. Safety tested. 478-7563.

1971 FORD ½-TON HEAVY duty, V-8, four speed. 479-3684.

'54 GMC HALF TON, 6 CYLINder standard, short wheel base, step side, with Gem top. 477-3852.

'74 FORD E200 VAN, MAGS, dark green, $5,000 or best offer. 479-6136 after 6.

1957 VW VAN, '65 MOTOR, NEW tires, partly camperized. 652-2247, $900.

1958 INTERNATIONAL DUMP truck, gross vehical weight 28,000 lbs., excellent condition. 478-7563.

66 FARGO ½-TON, V-8, WITH aluminum canopy, $1250. 477-2895 after 5 p.m.

63 INTERNATIONAL SCOUT, 4 wheel drive, good condition, offers. 385-0252.

1965 VW ½ TON WITH FACTORY canopy, rare model, good shape. $1250. 656-4015.

54 CHEV ½-TON, 4-SPEED, 6 cylinder, tested, good tires, runs well. $450. 384-2144.

'71 FORD PICKUP, 302 V-8, standard, $2300. 642-3523, Jim.

1956 DODGE VAN, GOOD CONDITION, 382-9300.

1959 FORD ¾-TON, 360, 4-SPEED, spare tank, $1900. 598-6684, 5-7 p.m.

197 FORD ½ TON 658-5685

1972 GMC RALLY STX, LOTS OF options, offers. Phone 479-2363.

154 TRUCKS AND BUSES

EMPRESS Leisureland

Test Drive a 1975 GMC from the truck people, and see the difference!

Buy or Lease at our truck location!

2524 Douglas or phone 382-5331

Empress Pontiac Buick Ltd.
Dealer Lic. D7339

1974 GMC ½-ton pickup, 6 cylinder, radio, heavy duty suspension and only 8,700 miles.
For a Personal Demonstration PHONE KEN ALGER
EMPRESS PONTIAC BUICK LTD.
382-7121 477-6308
-D.L. 7326

1974 DELUXE AVACOCADO AND white Chev, heavy duty ¾ van, power steering and power brakes, automatic, Ridge Roamer, custom-raised roof, with screened windows and vent, Sleeps five. With Jeune Brothers attachable add-a-room tent. 478-3338.

1972 FORD ¾-TON TRUCK AND camper, immaculate condition, truck fully equipped in every way, camper has every convenience, asking $6,595 phone 385-5860, if no answer phone 382-4546, D.5869.

1961 DODGE ½ TON WITH camper box, good mechanical order. Not starting now, battery needs charging but will take a boost. Must sell as owner not in town. $450. 386-8544.

70 FORD RANCHERO PICKUP, V-8, automatic, power steering, brakes, $2795. B. Madsen Motors Ltd., 2691 Sooke Rd. 478-5011. D-5026.

1968 DATSUN PICKUP, EXcellent condition, includes snow tires, new Winnebago canopy, fully insulated and panelled, $1,495. 592-3283.

PRIVATE SALE, PHONE 8 A.M. to 4:30 p.m. Monday to Friday, 385-5791. 1969 Chev van, model CS11305, mileage 40,056 miles, 1956 Jeep, some used snow tires.

1972 TOWNSIDE JEEP PICKUP truck, 4-wheel drive, 258 cu. in., 6-cylinder, heavy duty suspension, power steering, 38,000 miles, call 658-8778, between 6-8 p.m.

1972 FARGO VAN
Automatic transmission and power steering, long wheel base, with 50,000 miles and 6 good tires. $2995. 479-1835 or 652-2822.

MUST SELL. 69 GMC CAMPER Special. New paint, V-8 automatic. $1775 or best by this weekend. 385-8597 after 6 p.m.

66 GMC ¾-TON, CAMPER equipped, 17" wheel, 9 tires, 6 cylinder, 4 speed, radio, nice shape, must sell by 22 Nov. 652-3864.

1972 FORD ¾-TON, 360 V-8, AUtomatic, power steering, power brakes, spare tank, $3675 or best offer. Call after 5:30, 652-2816.

FOR SALE, 1956 FORD HALF-ton pickup, 390, 3 speed, gages, chromed parts. Body in excellent condition. Offers. 748-8621.

1970 GMC ½ TON CUSTOM CAB. Power steering, power brakes. Automatic, 350 motor. Also 8' Vanguard Cab over camper. 478-7563.

1974 JIMMY 4X4, 3,000 MILES, loaded, best offer over $6,300, trade considered. Phone 112-746-6952.

1971 FORD ¾-TON FLEETSIDE, 360, automatic power steering, new paint, tested, very good condition. Now $2750. 478-8210.

BRAND NEW DATSUN ½-TON pickup, fully equipped.
McCALLUM MOTORS LTD.
1101 Yates D-6822 382-6122

73 FORD ½-TON, H D SUSPENsion, 4-speed, 360, 12,000 miles. Has canopy. $3700 or best offer. 746-4663.

74 TOYOTA HILUX. UNDER 5,000 miles. Automatic, radio, step bumper, 30" canopy, mirrors. $3,300. 382-0371 after 5 p.m.

1972 FORD ¾-TON CREW CAB, V-8, four-speed, posi-traction 479-3684.

74 DODGE KARY VAN, 12' BOX, V-8 automatic, power equipped. $6,000. 384-5368.

65 INTERNATIONAL ½-TON step van. Good condition. $675. 383-6566.

'54 GMC VAN MODEL 9430, good condition. 383-3227. 1032 Balmoral.

'73 CUSTOM SPORTSMAN Dodge Van ¾-ton, V8, standard, $4000 or best offer. 385-7477.

TRACK VEHICLE, FACTORY built by Studebaker. $650 firm. 385-2372.

1970 FORD ¾-TON, CAMPER Special, Automatic, 360, Canopy, 43,000 miles, 592-1878.

1966 MERCURY HEAVY DUTY ½-ton, mechanically A-1. $1,200. 642-5598.

1963 INTERNATIONAL TRAVELall, good condition. Offers over $450. 598-5007.

TRUCK CANOPY, FIBREGLASS finish, 6'3"x6'9½" $50 479-5172.

1974 GMC, ONE-TON CREW CAB. 478-3155.

1974 ¾-TON 4X4, $7,000. 383-9915 after 6 p.m

'71 MAZDA TRUCK, GOOD CONDition, 479-1725.

½-TON PICKUP, $900. 493 Lampson St.

158 TIRES

SNOW TIRES
One pair Michelin X Radials, size 155-SRx14. Used 2 months, $80. Pair of Tubes if needed (brand new) $5; One pair tubeless 4 ply E7x14 (735x14) Like new. $30. 598-4397.

4, F70 WIDE OVAL, SUMMER tires and spare, 70% tread, 2, one year old F70 wide oval winter tires, used for 3 months, $200, 388-7146 after 5 p.m.

SUPER WHEELS
14" wide Indy racing tires, mounted on 10" deep E.T. mags. Value was $1000. Will sell $600. 477-9958.

PAIR FR70-14 STUDDED RADIAL snow tires. Used one week. $75. 383-4087.

PAIR OF STUDDED 4-PLY SNOW tires, near new, $45. 6.50x13. 386-9930.

24 OZ. SOLD, RADIAL WHITE wall snow tires ER 70x14, $70. 383-0494 after 7 p.m.

2 MOUNTED SNOW TIRES 13". From 1973 Toyota 1600, as new $45 or best offer. 4787-2795.

TWO TOWN AND COUNTRY Firestone snow tires, H78x14. $50. 385-2347.

TWO G78-14 GOODYEAR STUDded snow tires, used one season. Four 14" Chryco rims, 656-5837.

2 GOOD 670X15 6-PLY STUDDED snow tires on Chev pickup rims. $40. 656-2497.

TWO 13" RIMS TO FIT CAPRI. $15 each. 1 older 15" VW rim. 656-1879.

TWO H70X15 POLYGLAS GOODyear winter tires, new condition, $55. 592-3931.

2—10" WIDE, 1000x16, 5 TIRES and Indy mags for Ford ¾ ton, call: 382-4979 after 5:00 p.m.

2 65X16 TIRES AND RIMS FOR Chev ½-ton, 2 16" rims for Ford ¾-ton. 478-9166.

PAIR OF 6.95 X 14 TUBELESS 4-ply nylon snow tires, on rims. 384-8349.

PAIR OF SNOW TIRES ON 13" wheels, phone 384-2640.

158 TIRES

SNOW TIRES
—REGULAR
—RADIALS
—BELTED
—RECAPS

Practically all sizes and types in stock now!

"CHARGEX" OR PAY DAY TERMS

D & D TIRE
1620 BLANSHARD ST.
382-7283

ONE PAIR GOOD STUDDED snow tires for Valiant $35. 382-8948.

TWO STUDDED SNOW TIRES, 6.00-13. 592-4060.

160 PARTS, ACCESSORIES

COMPETITION WEST
THE PRICE MAKERS

Anti-Freeze Ltd. Supply $6.95 gal.
Hi Jackers Complete $59.95
All Edelbrock Torquers $109.95
B and M Trick Shift Qt. $1.29
Flexalite Steel Fans $14.95

Plus other items at discount prices. 6-10 p.m. Mon-Fri. 10-6 p.m. Sat. 493 Burnside, beside Pop Shop Factory.
HOT LINE, 382-2234

OFF-ROAD ENTERPRISES: 4 wheel drive parts and accessories. Bronco rear fender extentions kit, $39.95 pr.; Bronco floor shift kit, $89.95; floor shifter for older 3 and 4 speed cars available on order, $59.95; 15x8 wheels, $29.95. R.R. 2 Lanes Rd., Cobble Hill, 748-1064.

AUSTIN MARINA. SERVICE manual, wheels, shocks, lights, wheel chrome, filters, plugs, points, etc. All less than 1000 miles. 479-1807.

RADIATOR REPAIRS. FAST TOP quality repairs at Maurice's Auto Body, 427 Bela St., phone 384-3121 Located behind the Burnside Pay and Save Gas Station.

CORD'S PISTON RINGS
2925 Bridge St. 383-0011
Cyl head and block overhauling
Head and engine rebuilt kits

WANTED: FOUR REINFORCED 10" rims to fit 57-58 Mercury bolt pattern. One 57-58 Mercury front end and rear end assembly. 478-6594.

1970 DATSUN 1600, BORED over, .040 inches, 240-Z pistons, new distributor, partially rebuilt, best offer. 385-0972.

BELLHOUSING, FLYWHEEL, 11" clutch and pressure plate, 3 speed shifter, for '55-'57 Chev V-8, 478-3623.

63 MERCURY PARTS, TINTED windshield, electric back window, various other parts. 479-2389. 7-9 p.m.

283 CHEV V8. BLOCK REBORED. New pistons, standard shift, bell housing and fly wheel. To assemble. $175. 384-4386.

WRECKING
Older model cars and trucks. Cor Cros Road Motors, Cobble Hill. 743-2352.

VALIANT SLANT 6 MOTOR, AND automatic transmission, $125, Premium 650x13's on rims, $40. Miscellaneous rims. 382-0664, 383-9298.

ALL PARTS FOR HIGH PERformance 289 and wrecking '67 Ford Fairlane 500. Many options. 658-5659.

'57 AUSTIN A50. DRIVE AWAY, but needs work $50. Also '57 Nash Metro $25. 652-2966.

BIG BLOCK CHEV 396, headers, 4 barrel, good shape, 382-2262.

RARE '63 JETFIRE, NO MOTOR or trans, $150. 386-1778. After 5 p.m.

PAIR OF TORONADO 8" B60X13 tires, never been used, Zonex tape deck, 658-5881.

INTERNATIONAL 450 RED DIAmond engine, complete, good shape, can be test run, 478-6179.

'65 CORTINA GT 1500 FOR parts, tuned exhaust — Weber etc., 384-3230.

TOWBAR TO FIT VOLKSWAGEN or Karman Ghia with lighting harness, $65, 592-6391.

NEW AVOCADO VAN BENCH seat
Phone 479-3338

WRECKING '66 2 DOOR CHEvelle, 385-3054.

63-67 CORVETTE HARD TOP. 477-8615.

TRUCK CANOPY, FIBREGLASS finish, 6'3"x6'9½" $50 479-5172.

WANTED: MG MAGNETE, RUNning or for parts. 388-7939.

2 NEW CHEV. CHROME RIMS, 15", 386-0692.

RENAULT ALL PARTS. 477-9941.

WANTED: CHEV 327 ENGINE, 68 block preferred. 382-2601.

TWO 17" GMC SPLIT RIMS, 8 stud, $90. 478-1375.

4 BARREL HOLLY CARB AND Ford Manifold. $70. 656-4390.

FOUR SPEED MUNCIE, HURST shifter, $250. 656-3157.

WRECKING 1958 BUICK 2 DOOR hardtop, 385-1178.

1950 MERCURY ½ TON, NO motor, 478-3623.

1 SET OF WARN HUBS. 592-2621.

66 PONTIAC FOR PARTS — good 283. 388-7787.

TWO 14" CHEVY RIMS, $5 EACH. Phone 598-5481.

4 CORTINA KEYSTONE MAGS 4 new astra wide radials. 748-9494.

1960 VAUXHALL, $75 AND 292 parts. 385-2234.

162 AUTO REPAIRS, SERVICE AND TOWING

VOLKSWAGEN SPECIALIST, complete repairs. 1950 Oak Bay Ave. 598-3522.

TOWING AND SCRAP CARS hauled, reasonable rate, day or night. 478-3874.

SCRAP CARS HAULED. $15 LOcally. 478-8512, 478-6212.

166 CARS AND TRUCKS WANTED

I HATE MONEY
Love cars and trucks
63-73 any make or model
We pay out loans.
BRING YOUR VEHICLE or we will come out for appraisal
SHELBOURNE AUTOMART LTD.
1640 CEDAR HILL X RD.
Ph. 477-9166
D. 7559

HONDA CAR CENTRE
909 Yates Street
We pay cash for good used cars.
Contact ANDY ANDERSON
386-6707 or 598-1428

CASH
We will buy your car for cash. G.C.M. Motors Ltd., 780 Goldstream Ave., 478-3242. D-7197.

'69 TO '71 VALIANT, 4-DOOR custom, 6 cylinder, automatic. Low mileage. Top condition. 383-3285 evenings.

CASH FOR HEAVY CAR TO BE wrecked. Must have good motor and transmission. Evenings 642-5276.

166 CARS AND TRUCKS WANTED

CARS WANTED FOR CASH

—HIGHEST CASH PRICES
—TRADE UP OR DOWN
—WE PAY OFF LIENS

DePAPE
760 JOHNSON STREET
384-8035
DePAPE MOTORS LTD.

HIGHEST Prices Paid
Cars Needed Now
GARDEN CITY AUTO
2978 Douglas, 382-9111

OLDER MAN NEEDS COMPACT car, well cared for by older person, cash. 383-7355.

168 CAMPERS, TRAILERS AND MOTOR HOMES

PURVIS FLACK

UNDER THE SIGN DOLLAR SAVERS

Each week you'll find an RV on display under the PURVIS FLACK sign at 1080 Goldstream Ave., that may be the unit you're looking for. And, more important, save you considerable money.

A TIP
Now, "under the sign", a 1974 trailer that any small car can handle.

PURVIS FLACK
TRAILER SALES AND SERVICE
1080 GOLDSTREAM AVE.
IN LANGFORD
478-8377
DL 6909

Open Mon. thru. Sat. 9 a.m. till dark. Sundays Noon till 4 p.m.

S. J. PEDEN LTD.
VANGUARD
CAMPERS—TRAILERS
MOTORHOMES—CANOPY TOPS

1975S NOW IN STOCK
ALL REMAINING 1974s PRICED TO SELL

PARTS AND ACCESSORIES
If you're building a camper, trailer, or boat or converting a van or just modifying what you have, be sure to see our complete stocks of all components used.

ALUMINUM SHEETING
S. J. PEDEN LTD.
D. 7338
2855 QUESNEL ST. 386-3464

LAYTON WEEK-N-DER COUNTRY SQUIRE GEM TOPS

19' CITATION $3995
15' KENSKILL USED CANOPIES $1595

GOOD SELECTION of 1975 LAYTON TRAILERS 16 FT. to 23 FT. models.

WEEKENDER CAMPERS

Dominion Motors
1703 BLANSHARD ST.
(across from Hudson's Bay Parking Lot) VICTORIA, B.C.
385-5012 Dlr. No. D-5534

23' KUSTUM KOACH DELUXE. Bath, shower, toilet, basin, double sink, eye level oven, 4-burner range, warm air furnace, hot water tank, freezer-fridge, self defrosting, TV aerial, excellent condition. Low mileage. $4200. 642-3563.

1969 VW CAMPER, VAN, FULL camperizing, propane stove, cooler, toilet, new engine, $3995 or open to offers, Mr. Alex Kukich, 385-6028.

REPOSSED NEW 1974 HOMECO mobile home, 12'x66', 3 bedroom, never been lived in. For further information phone D. McLaren, Bank of Nova Scotia 388-4441.

CAVEMAN CAMPER. 8 FT. CABover. 3-burnder stove, oven. 2-way fridge. 3-way lights. Roof rack. Complete with 4 Hijacker jacks. 479-7293.

5X12 ENCLOSED U-HAUL UTILIty trailer, locking doors, tandem wheels, new electric brakes. 748-3315 or 748-3491.

1967 FARGO ½ TON VAN. INSUlated and camperized. Extra snow tires. $1,695. 1948 Morris 10, for sale as is. 384-0769.

WINNEBAGO TRUCK CANOPY to fit extra long box only, 6 months old, rig for camping, boat seat. Phone 479-3338.

FOR SALE, SMALL LIVABLE trailer, complete, at 9882 Seventh Avenue, Sidney, B.C., 656-4028 or 656-3875.

1967 VOLKSWAGEN WESTPHAlia. New tires, new upholstery, low mileage. Excellent condition, tested. Reasonably priced. 382-3578.

1966 AIRSTREAM LAND YATCH, 24' self-contained, sleeps 4, tandem wheels, tows easily, $4500. Comox 339-2105.

1972 VOLKSWAGEN WESTPHAlia. Must sell, $4,500 or best offer. Consider trade. 384-5948.

67 CHEV ¾ TON, 8' GALAXIE camper and 12' aluminum boat, $4400. 478-7926.

SIMPSONS-SEARS TENT TRAILer, spare tire included, good condition. $325. 384-1633.

72 VW WESTFALIA, MICHELIN radials, like new, asking $4800, open to offers, 478-2249.

FOR RENT: WINNEBAGO motor home. Winter rates. Phone 477-2704.

RENT-A CAMPER
Alexander Leith Motor Co.
383-2024 D-8472

8'6" CAMPER FOR ½-TON truck, as new, furnace and 3-burner stove. 478-5787.

1972 VOLKSWAGEN WESTPHAlia camper, excellent condition. Offers to $4,600. Phone 383-2678.

GOOD UTILITY TRAILER, 8X4X2. Wired. $250. Call 386-7868 after 4 p.m.

1972 ARISTOCRAT LOWLINER, fully self-contained, like new, 478-5968.

168 CAMPERS, TRAILERS AND MOTOR HOMES

COASTLINE TRAILER CENTRE

WHAT'S NEW FOR 1975???

COASTLINE TRAILER CENTRE
has just been appointed the dealer for another FABULOUS PRODUCT OF FLEETWOODS, the 1975
—JAMBOREE—
Mini-Motor Homes

Also in 1975 look to COASTLINE for your TENT TRAILER NEEDS, because we are now the dealer for one of the FASTEST SELLING TENT TRAILERS on the market,
—BELLEVUE—
Tent Trailers
9 models to choose from. All aluminum top, crank-up

In keeping with the policy of only RELIABLE QUALITY PRODUCTS, we are Victoria's ONLY dealer for the terrific 1975
—HOLIDAIRE—
14 ft. to 27 ft.

It's NEW FOR 1975 and you're going to love her. SIXTEEN FEET to trailer that's LIGHT AS A FEATHER and ROOMY AS A BARN. See it today—THE GREAT LITTLE
—PLAYMATE—

For IMPORT TRUCKS we've got the ROOMY LITTLE 7' IMPORT CAMPER by
—STARLINER—

See these new units BEFORE YOU BUY, BEFORE YOU DECIDE, BEFORE YOU DEAL.

1975 is going to be a GREAT YEAR for recreational units and you'll be able to pick and choose from many recreational units at

COASTLINE TRAILER CENTRE (1971) Ltd.
1915 Quadra St.
388-6021

"VICTORIA'S MOST PROGRESSIVE RECREATIONAL UNITS DEALERSHIP"
Dealer Licence No. D-8573

IMPALA CAMPING WORLD

MOTORHOMES — 5TH WHEELS
TRAVEL — TENT TRAILERS
ACCESSORIES SERVICE

Before you buy — SHOP US!!
on Pat Bay Highway
Sidney
Ph. 656-5504 D. 7358

FENNELL'S TRAILER SUPPLIES
Parts — Propane — Repairs
Profiled Aluminum

GALAXIE CAMPERS
SPORTSMAN CANOPIES
6459 Pat Bay Hwy. 652-2511

DOGWOOD TRAILER SALES
PARTS PROPANE
RENTALS
RANDELL TRAILERS AND CAMPERS 478-6841
2630 Deville Road
Dealer Licence D-7410
Highway 2 and Millstream Rd.

OLDER STYLE 21-FT. FORD MOtor home, fully equipped, $3900 cash or will swap for car or light truck or boat of same value. 748-1352 after 6 p.m.

19' FLEURY MOTOR HOME, compact with steel frame. 25' Golden Falcon sleeps 7, as new. Jackson's, 974 Goldstream. D. 6000.

1965 13 FT. TRAVEL TRAILER. Very good shape. $900 or closest offer, 479-3506.

1973 WINNEBAGO, AS NEW, LOW mileage, extras. $11,000 or best offer. 385-6239.

'73 VW WESTPHALIA CAMPER very well-kept, winter tires, $5400, or offers 385-7163.

8' CAMPERETTE CANOPY, FITS a Ford, Dodge and GMC. 479-2023.

'74 FT. 1972 PROWLER. $4,000. Final. 642-5795.

FOR RENT: 17' TRAVELAIR, fully equipped 477-5167.

UTILITY TRAILER, $75. 384-5368.

1966 AIRSTREAM, 24', LOVELY condition, $5200. 652-3557.

169 MOBILE HOMES AND PARKS

GOLDSTREAM MOBILE HOMES LTD.

PARAMOUNT PREMIER
MONARCH AND PARKWOOD
Modern park space available with all purchases

IMMEDIATE OCCUPANCY
60' Shelby, two bedroom
62' Diplomat — 2 bedroom
All above units set up in adult park.

2994 Jacklin
478-1751 478-8391
Dealer Licence No. MCD 25056-7.
OPEN 9 to 5:30

Sacrifice $6,700!!
Lovely 60x12 de luxe mobile home — extra large living room, new drapes, etc. free delivery, some terms. Mr. Kennedy, 112-438-3541 or 112-731-7603.

BEAUTIFUL, CLEAN, 12X60, 3-bedroom Ambassador, in the sunny Okanagan. Partly furnished, veranda, storage room and carport attached. Quiet adult park. Write E. Petersen, General Delivery, Winfield or 766-3156.

FOR LEASE
½ acre zoned commercial in Brentwood Village. Suitable for boat or trailer sales. Lew Moilliet Town and Country Realty 382-7276 or 477-9251 (res.)

190 ROOM AND BOARD

YOUNG MAN WANTED IN A Christian family, share bedroom, also use of Rumpus room. 384-5334.

FULL BOARD, TV, LAUNDRY privileges, working men only, singles and sharing, 382-3360.

193 ROOMS TO RENT

YOUNG MAN WANTED TO rent small bedroom and fully share Oak Bay waterfront home. Dishwasher, washing machine, stereo, colour T.V. $110. 598-1819 daytime. Monday to Thursday this week.

PLEASANT ROOM, CLOSE TO bathroom, for working girl or working lady. Available immediately. Kitchen privileges. Breakfast and lunch is included, $110. 382-9400.

CLEAN, ECONOMICAL ROOMS. Daily or weekly rates. Kings Hotel, 385-9212.

PLEASANT ROOM, $70 MONTHly. Fernwood Hillside area. 384-6717.

KITCHEN FACILITIES, LINEN supplied, 2 @ $55, 1 - $35; caretaker, 1010 Linden, 382-2351.

COLWOOD AREA, FURNISHED sleeping units. Donegal Motel, 478-2824.

ROOM FOR RENT. SIDNEY area, 656-4875.

ROOMS TO RENT. $85 - $135. Rockland area. 386-3978.

169 MOBILE HOMES AND PARKS

WAGON TRAIN HOMES LTD.

PRICE INCREASE
But
We Are Holding The Line!

WE STILL HAVE A Wide Selection of Homes at Present Day Prices!

ACT SOON! BUY NOW!
Before PRICES GO UP ONCE MORE

EXCLUSIVE LISTINGS

12x60 STATESMAN 2-bedroom, unfurnished, carport and sundeck. Adults only.

12x66 STATESMAN 3-bedroom, all appliances, furniture.

12x68 DIPLOMAT 3-bedroom. All appliances.

12x60 EMBASSY 2-bedroom, all appliances furnished.

12x68 ESTATE 3-bedrooms, furnished, sundeck, carport.

12x68 DIPLOMAT 2-bedroom, furnished, all appliances, includes black and white TV.

12x52 HARALEX. Furnished, all appliances, good starter home in family section.

12x56 HARALEX, 2-bedroom, furnished, sundeck.

MILL BAY
Trans-Canada Hwy. at the flashing light
743-5571
MCD 25019

SOOKE
6647 Sooke Rd.
642-5533
MCD 25016

LANGFORD
974 Goldstream
478-7333
MCD 25014

VICTORIA
2515 Government
386-3291
Dealer Licence MCD 25018

BOB'S
MOBILE HOMES LTD.
25 Crease D 7457

MARLETTE GLENDALE
Mobile Homes
Spaces for our present stock

26' GLENDALE clean $3995

69 TOYOTA Sprinter, really clean $1395

NEW 74 LINDY to clear $10,450

74 LINDY repro., 3500 miles $9250

386-3623 478-4979

TRIANGLE HOMES LTD.
GENERAL, LEADER PYRAMID, WESTBROOK KNIGHT, SQUIRE, PAGE
2455 TRANS-CAN. HWY.
478-1774
Dealer Lic. MCD 25171

Happy Valley HOMES LIMITED
Dealer's No. D-1837
2681 Sooke Road
478-8303
—Park space available with all purchases
—Choice of 4 different park locations
—Good variety of stock selection

173 HOTELS

JAMES BAY INN, MODERATELY priced, weekly, monthly accommodation, no cooking facilities, 384-7151.

185 CONVALESCENT AND REST HOMES

IN FAIRFIELD, LOVELY QUIET rest home, semi-private room for lady needing attention, main floor. Excellent meals. Tray service in room, laundry, hair set. 385-1750.

CHARMING ACCOMMODATION, ladies no stairs, nutritious meals, dainty attention. 384-0693.

190 ROOM AND BOARD

YOUNG MAN WANTED IN A Christian family, share bedroom, also use of Rumpus room. 384-5334.

FULL BOARD, TV, LAUNDRY privileges, working men only, singles and sharing, 382-3360.

193 ROOMS TO RENT

YOUNG MAN WANTED TO rent small bedroom and fully share Oak Bay waterfront home. Dishwasher, washing machine, stereo, colour T.V. $110. 598-1819 daytime. Monday to Thursday this week.

PLEASANT ROOM, CLOSE TO bathroom, for working girl or working lady. Available immediately. Kitchen privileges. Breakfast and lunch is included, $110. 382-9400.

CLEAN, ECONOMICAL ROOMS. Daily or weekly rates. Kings Hotel, 385-9212.

PLEASANT ROOM, $70 MONTHly. Fernwood Hillside area. 384-6717.

KITCHEN FACILITIES, LINEN supplied, 2 @ $55, 1 - $35; caretaker, 1010 Linden, 382-2351.

COLWOOD AREA, FURNISHED sleeping units. Donegal Motel, 478-2824.

ROOM FOR RENT. SIDNEY area, 656-4875.

ROOMS TO RENT. $85 - $135. Rockland area. 386-3978.

193 ROOMS TO RENT

ROOM, WITH SHARED KITCHen. Children and pets welcome. 385-7656.

194 ROOMS WANTED

GENTLEMAN, VEGETARIAN, non-smoker, non-drinker, into meditation, seeks suitable accommodation, 477-5957.

197 HOUSEKEEPING ROOMS TO RENT

HOUSEKEEPING ROOM, STOVE fridge, 1 older person only, no pets, $80. 382-7385.

BASEMENT ROOM, PRIVATE bath, private entrance. Non-drinkers, $75. 598-3472.

LARGE DOUBLE ROOM, ALSO single, some nursing care. Close in. 382-4330.

FURNISHED ROOM, PLUS USE of kitchen, living room, laundry, $70 per month. 382-8646.

LARGE ROOM, CLOSE TO town, suit working man. Please call, 384-3200.

RITZ HOTEL
719 Fort St. 383-1021

LIGHT HOUSEKEEPING ROOM, 1016 Linden ave.

200 APARTMENTS TO RENT UNFURNISHED

PARK PACIFIC
Finely appointed suites located on the waterfront at Victoria's gateway to the Pacific across from the breakwater. For the most discriminating.
Available December 1st:
2 bedroom, seaview $290
1 bedroom, 680 sq. ft. $172
1 bedroom, 750 sq. ft. $190
— Two courteous resident managers and wives to assist with your move in and care for your every need.
—No children or pets, mature adults, please. For further information call: Mr. and Mrs. E. Jones, 383-2225.

Windsor Court
260 GORGE ROAD
LUXURY LIVING

Facilities include indoor swimming pool, hydro therapy pool, saunas, and tennis court.
ADULTS ONLY
SORRY, NO PETS
1-Bedroom Suites $205-$220
2-Bedroom Suites $250-$290
Call Mr. and Mrs. D. Bertrand
388-4555
MacArthur Park Estates Ltd

Harbour Towers
LUXURY APPOINTED PENTHOUSES
—Sweeping views, 1,400 sq. ft.
—Wall-to-wall carpets
—Brick feature wall with electric fireplace
—2 bedrooms, den area, 2 baths
—Formal living, dining room
—Free hydro, free parking
Penthouse available now from $600

PRESTIGE OFFICE SPACE AVAILABLE
For further information please contact Harbour Towers 385-2405.

THE LORD HARLEY
3220 Quadra St.
Large architect designed suites, with all amenities.
2 bedroom, 1½ bath. Dec. 1st. $265. Mature young adults are welcome. Sorry no pets, call our courteous resident manager Mr. L. Salon 386-3711 Suite No. 106 or Mr. H. Lipp, Property Manager 383-2225.

HYBURY HOUSE
3868 SHELBOURNE ST.
1 BEDROOM, $193
Includes swimming pool, swirl pool, sauna, billiard room. No children or pets, resident manager. 477-9601.

Chateau Victoria
ONE and TWO BEDROOM apartments available. Mature adults only. No pets. References.
FOR FURTHER INFORMATION PLEASE CALL
382-4221

CHOICE OAK BAY
Exceptionally large and gracious 2 bedroom apt. Living room, dining room, den, 1½ baths, fireplace. Suitable for non-smoking adults, $450, utilities included. 598-7691.

COLWOOD ARMS
Batchelor suite, with stove and fridge, drapes, and wall to wall carpet. Available. Rent $152. B.C. Land and Insurance Agency Ltd. 530 Broughton Street, 388-5555.

ROCK HEIGHTS VILLA, 742 Lampson. 2-bedroom suite, available Dec. 1. $200. Also bachelor suite, all utilities included $110. Available now. No pets. Adults only. Contact resident manager.

AVAILABLE NOW, LARGE 2- and 3-bedroom suites on golf course. Mature adults only, no pets please. Gorge Vale Apts., Ste. 3-1180 Colville Rd.

AVAILABLE FOR DEC. 1, NEW 1-bedroom suite, from $185 per month. Sorry no children or pets. Mature adults preferred. Please call, 384-5946.

BEACON HILL PARK. HEYwood Ave. 1 bedroom suite, $135. Vancouver St. 2 bachelor suites. $110 each. Middle-aged working ladies. 382-8947.

COOK-FAIRFIELD AREA SMALL 1 bedroom upstairs suite in clean quiet 5 plex with reliable tenants. Suit lady. No pets. $125. 477-5057.

NEAR BEACON HILL PARK. 1 bedroom suite, available Dec. 15. Adults or retired ladies only. $155. 592-0886.

R.N. WISHES TO SHARE APARTment with same. 201-1350 Stanley Ave.

ONE BEDROOM APT., NO CHILdren or pets, mature adults only, phone 382-8927.

1 2-BEDROOM AND 1 1-BEDroom, 385-6901.

201 APARTMENTS TO RENT FURNISHED

BED SITTING ROOMS WITH kitchenette, colour T.V., phones, daily maid service. Excellent view of Parliament Buildings and Inner Harbour; easy walking distance to downtown; double or twin $60 to $75 per week. Embassy Court Motel. 382-8161.

FULLY FURNISHED BACHELOR and 1-bedroom suites available from $210 per month. Includes colour TV, maid service, laundromat, indoor pool, swirl pool, saunas, restaurants. Canterbury Inn. 382-2151.

TRAVELLERS INN
(Best Western)
Deluxe off season weekly accommodations, coloured T.V., full facility kitchen. Walking distance to city centre. 388-6641.

FULLY FURNISHED BACHELOR and 1-bedroom suites available from $200 per month. Includes colour TV, maid service, laundromat, indoor pool, saunas, restaurants. Coachman Inn. 388-6611.

AVAILABLE NOW, FURNISHED suites in quiet block for mature adults, near Beacon Hill park, maid service weekly. 386-1744 after 1 p.m

GLEN LAKE
1-bedroom, furnished basement suite, fireplace, lake view, heat and light included, $165 per month, call 478-7970.

BACHELOR SUITE IN GLEN Lake area, all utilities included, available immediately, $125 per month. 478-4655.

1 BEDROOM SUITE $355 PER month, Bachelor type, $275. Colour T.V., indoor pool, sauna, parking. Queen Victoria Inn, 386-2812.

KITCHEN UNITS AVAILABLE AT Maple Leaf Inn. Weekly or monthly rates. 388-9901.

KITCHEN UNITS FOR RENT, INcluding utilities. 385-1401.

201 APARTMENTS TO RENT FURNISHED

SHERWOOD PARK INN
123 Gorge Rd. E.
OFFERS: APARTMENTS

At special rates for staying monthly or weekly — as low as $270 for bach. units and as low as $300 for 1 BR units (for 30 days).
Complete with all the comforts of home, including:
—cooking facilities
—colored TV (cable)
—easy parking
—telephone service (no charge)
—utilities—heat, power (no charge)
—maid service supplying linens and towels weekly
—ice machine
—answering service at front desk

In house conveniences such as dining room, coffee shop, 3 licensed facilities.
For viewing and further information call:
386-1422

LOOKING FOR AN APARTMENT?
Why not stay with us in luxury at the "Sociable" Motel on the Gorge Waterway the "Craigflower Motel". Special winter rates now in effect. Effective Nov. 1 rate as low as $200 for 30 days.
See what comes with our special winter rates!
—Fully furnished suites.
—Cooking facilities.
—Colored TV (Cablevision)
—Easy parking.
—Telephone service (no charge)
—Utilities—heat, power (no charge)
—Linen supplied weekly
—Towels supplied weekly
—Maid service weekly
—Laundromat available on premises.
—Ice machine.
—Answering service at front desk.
For viewing and further information, call:
388-7

215 HALLS, WAREHOUSES, STORES AND OFFICES TO RENT

MELTON

REAL ESTATE (B.C.) LTD.
912 DOUGLAS ST.
MELTON — BRINGING MORE THAN THEIR NAME TO VICTORIA

COMMERCIAL SPACE
Available Dec. 1 Well located new building — CHARACTER PLUS. Second floor available 150 sq. ft. to 2,000 sq. ft. Suite offices, specialized warehousing, medical, etc. Will finish to suit. All inclusive rates. Dale Vieweger, 383-1047.

DOCTOR DENTIST
Ideal location for professional — Private Washroom and Lab. Counter if required. Reasonable rent. Good residential district on bus line, lots of parking. Ground floor location, new building.
JOHN BISHOP LTD.
384-0581 (24 Hrs.)

Office Space Available
At new Gorge Shopping Centre, No. 201-2951 Tillicum. Air conditioned, excellent location, currently being rented to optometrist, denist, government, etc. 388-5812 and 388-6113.

FOR LEASE
DOUGLAS AND YATES
Second floor office space up to 700 sq. ft. (or a portion thereof). Ideal location for professional men. Phone Jim Webber 382-7276, Town and Country Realty Ltd.

CLUB MEETING ROOM — CAPACITY 50 — downtown area. Phone 598-3072.

WANTED TO RENT — BUILDING suitable for small auto repair business. 477-0510.

STORAGE SPACE AVAILABLE, reasonable rates. 388-5812.

DOWNTOWN 2 ROOM OFFICE (short or long term) $90 385-0611.

233 MORTGAGE LOANS AND INSURANCE

1ST — 2ND — 3RD MORTGAGE LOANS
NO BONUS
NO DISCOUNT
NO HIDDEN CHARGES
Examples

Borrow	Pay Monthly
$ 2,500	$ 37.00
$ 5,000	$ 74.00
$10,000	$138.00
$15,000	$222.00

15-year ammort. — 5-year term
No amounts too small or too large
Highest prices paid for existing mortgages or agreements
Interviews in the privacy of your home
Monday immediately available
W. A. (Bill) Hodgson
385-2458
24-Hour Service
Byron Price and Associates Ltd.

1st and 2nd MORTGAGE LOANS
PRIVATE AND INSTITUTIONAL UNLIMITED AMOUNTS FOR COMMERCIAL RESIDENTIAL AND INTERIM FINANCING MORTGAGES AND AGREEMENTS PURCHASED
IMMEDIATE DECISIONS
Competitive Interest Rates
P. R. Brown and Sons Ltd.
762 Fort St.
385-3435

NEED MONEY?
First, Second or Third Mortgages available based on market value. Free evaluation on your home or land.
Call ELLWOOD NAULT, 388-4150 or
OLYMPIC REALTY LTD., 385-5741.

MORTGAGE FUNDS
Now Available For:
Residential, Property
Commercial Property, Land
Interim Spec Loans
Top Price for existing Mortgages and Agreements
Fast, Fast Service, 24 Hr.
If You Need Funds Talk to the Specialists
RAE INVESTMENTS LTD.
388-7891
EVES 477-3886

MORTGAGE MONEY
Private and institutional funds available for all types of mortgage financing. Buying a home or refinancing for investment or to pay off debts. Mortgages and agreements bought and sold. KAJ JACOBSEN 382-9191. CANADA PERMANENT TRUST REAL ESTATE DIVISION.

FIRST AND SECOND MORTGAGES FUNDS AVAILABLE AT COMPETITIVE RATES. UNLIMITED FUNDS, CONVENTIONAL AND PRIVATE. QUICK DECISIONS. CALL MR. McKENZIE, 386-7521 (ANYTIME). BOORMAN INVESTMENT CO., LTD. 1111 GOVERNMENT ST.

NEED MONEY?
Consolidate, all those monthly payments with second mortgage. Need first mortgage or interim financing? Call Trans-Island Financial Services. 386-6788 (24 Hours).

INSTANT CASH
Highest market prices paid for Agts. of Sale or 1st or 2nd Mtges. — $4,000 to $30,000 — houses or multiple rentals. Dickie Agencies Ltd., 919 Fort St. 382-4312 or 477-4662.

NEW LOW RATE
All the money you need, 2nd mortgages. R. Geddes, Principal Properties Ltd. Days 477-9514, eves., 477-6430.

234 MORTGAGES FOR SALE

SOUND INVESTORS ARE OBTAINING A MUCH BETTER RETURN ON THEIR MONEY BY INVESTING DIRECTLY IN MORTGAGE DOCUMENTS.
Our clients receive a comprehensive presentation for each mortgage investment opportunity — including an appraisal of the property, an evaluation of borrower integrity, and suggested protective clauses to be included in the mortgage document by the investor's own lawyer.
WE SOLICIT YOUR ENQUIRIES AT NO OBLIGATION.
D. H. MacGILLIVRAY
ROBERTS INVESTMENTS & MANAGEMENT LTD.
702-1175 Douglas St. 388-6691

FIRST MORTGAGE $30,000 AT 11%, payable at $275 monthly (interest only), three-year term, with 3-month interest penalty on payout. Mortgage is on 2-bedroom charmer on lower Lansdowne Slope — lovely landscaped treed lot. Excellent convenant. Price to you is $28,737, showing you 14%. Call JIM WEST, 382-1145 or 383-4124 anytime. Park Pacific Investments Ltd.

235 WANTED TO BORROW

$40,000 FIRST MORTGAGE wanted on Fairfield revenue property. Could be 13% interest payable monthly. 3 or 5 year term. Please call Mr. Custance, Swinerton, Stewart, Clark Ltd., 1318 Blanshard. 385-2481.

240 BUSINESS OPPORTUNITIES

COUPLE INTERESTED IN SECOND hand business. I have the buildings. 478-8089.

240 BUSINESS OPPORTUNITIES

I HAVE SEVERAL GOOD PROPERTIES AVAILABLE BEFORE THE NEW YEAR:

1—Qualicum Resrot Area. 24 acre holding property, directly across the main highway from the beach. Operated as a summer trailer and camper park, 4 cabins, house, coffee shop, rec building. Price $165,000. With reasonable down payment vendor will carry full balance.

2—Nanaimo Hotel. One of the best revenue producers in the city. The gross is just under $900,000 and could be much higher with proper development. Price $1,500,00.

3—Victoria Motel of 20 units. Gross approx. 590,000 with good cash down payment vendor will carry full balance.

4—Victoria motels of 14 and 27 units. Both good revenue. Both beautifully situated.

Call for details:
IRA FREEDMAN at
598-3344 anytime

SACRIFICE SALE
REDUCED $15,000
From original listing, vendors will now accept just $74,900 for this active grocery business and valuable property with 3 bedroom living quarters. It is felt the property is worth $70,000 and the chattels $5,000. So you virtually get the business for nothing or FREE!! Vendor is ill and must sell. Sales are at $80,000 level, and by adding about $3,500 more stock could easily exceed $100,000. In 1 mile circle, amongst hundreds of newer apartment suites. Try $20,000 down. MLS. Call: F. WILLS at 598-3344 anytime.

INVEST OR DEVELOP
Prime downtown location — Fort thru to View Sts. Solid 3-storey concrete building will show net return of $22,000. Separate adjoining lot. Zoned C2 is allowed 100% site coverage and fronts on Fort St. Just check the development trend on Fort St. then consider the sensible asking price of $300,000 for this sound offering. Possible $215,000 financing available. Phone G. S. BLACKBURN or F. WILLS at 598-3344 anytime.
JACK MEARS
OAK BAY REALTYLTD.

CANADA PERMANENT TRUST
ON DOUGLAS AT FORT

Waterfront Motel
Only 20 miles from Victoria, 11 unit motel plus owners residence on 2.39 acres. Terrific expansion and development potential. Retiring owner will accept low down payment and carry balance on excellent terms. Priced at $170,000. Full details by calling HERB MCDANNOLD, 658-8844 or 382-9191 anytime.

W. A. (Bill) Hodgson
385-2458
24-Hour Service
Byron Price and Associates Ltd.

Beauty Salon
Catering exclusive clientele in a strategic location. 8 dryers, etc. Excellent lease includes heat, light, constant hot water and maintenance. Open to offers. $14,500 (MLS) MARY WOOD. 592-2647 or 382-9191 anytime.

Canada Permanent

MELTON
REAL ESTATE (B.C.) LTD.
912 DOUGLAS ST.
MELTON — BRINGING MORE THAN THEIR NAME TO VICTORIA

Business opportunity. Ideal for family or partnership showing $20,000 plus annual income now to owner-operator. Good potential to expand. Asking $35,000. MLS. 9815. For full details phone Paul Smith, 383-6905 or Roy Nielsen, 386-9046.

VANCOUVER ISLAND RESTAURANT — MOTEL
6 units plus 46 seat restaurant. ¾ acres on prime location — Island Haighway. Loads of room for expansion. Genuine opportunity at $115,000. $20,000-$30,000 should handle.
386-7551 Dale Vieweger 383-1047

EXCELLENT BUSINESS OPPORTUNITY
Thriving Butcher Business in prime location — land and buildings, fully equipped — freezers, coolers, etc. Also a smoke house. Owner retiring — now is the opportunity to own your own business. Asking $150,000. For further information please call JESSIE McGRATH, 384-8001, The Royal Trust Company.

IDEAL FAMILY BUSINESS
Grocery store showing excellent return in area of expanding growth. Good sized store with 2 storage areas and office. 2-BR living accommodation with large living room and kitchen. Present lease expires 1976. Business and equipment $17,000. Stock at cost negotiable. Possession Jan. 1. For further details call
478-5561 Doug Cole 478-4494
478-5561 Mike Ryland 478-4761
BLOCK BROS. REALTY

HOBBIES, ETC.
A profitable business located in busy shopping centre which could be operated by a husband and wife. Hobby Crafts, Fish and Aquarium supplies and other lines which show a steady increase in sales. New low rental — 3-year lease may be assumed and owner will give every assistance to establish purchaser in this excellent operation. For full details call:
479-1667 BILL ANDERSON 479-6648

J. H. Whittome and Co. Ltd.
Royal Oak Branch

FLOWER & GIFT SHOP
Superb location in one of Victoria's busiest malls. Real opportunity for the right person to double his or her investment. For more information please call or write to:
CLIFF BENNETT
477-0191 592-2007
Royal Trust Real Estate Department
4082 Shelbourne Street
(PRICE: $29,500 AND TERMS)

EXCELLENT OPPORTUNITY for person with some sewing experience to step into an established Victoria business showing good returns. Health reasons force sale. Total price for business, stock, fixture, supplies, etc., $25,000. P. and L. statement available for inspection to bona fide interested buyer. GEORGE WALL, 386-2955 or res. 478-5681, Mayfair Realty.

24-UNIT MOTEL
Busy location. Fully modern with kitchens and color TVs. Nice owner's suite. Good financing. Asking $425,000. Exclusive agent JOHN SHAVER, 386-7721. Investors Syndicate Realty.

TRADE
Through
CLASSIFIED
DIAL 386-2121

240 BUSINESS OPPORTUNITIES

Principal Properties LTD.
4088 SHELBOURNE
477-9514

GOING CONCERN!
BEAUTY PARLOR
LOW DOWN PMT.!
PLUS BLDG. IN EXCELLENT TRAFFIC AREA — PARKING AVAILABLE ON PROPERTY PLUS GOOD TENANTS. FOR FURTHER INFORMATION CONTACT GORDON B. MACDONALD 477-1242 EVES. or 477-9514 Anytime.

12 ACRES
7 GREENHOUSES
3-BEDROOM HOME
Swimming pool, tool sheds plus much more for less than the appraised value—Vendor must sell! Contact GORDON B. MACDONALD 477-1242 Eves. or 477-9514.

MELTON
REAL ESTATE (B.C.) LTD.
912 DOUGLAS ST.
MELTON — BRINGING MORE THAN THEIR NAME TO VICTORIA

AUTO COURT
QUALICUM BEACH
Ideal couple operation, 8 units plus work shop and laundry building. All presently rented, 6 2-bedroom bungalows plus duplex situated 500 yards from best sandy beach. Unobstructed water and mountain views. A once in a lifetime opportunity. Buy this home with built-in income and never look back. Good financing at this reduced price $110,000—was $125,000. Will look at any reasonable offer. ML. Call now Len LeDoux, 386-1214, or 382-9852.

Photo Studio
In a popular downtown location, with OVER $9,500 worth of almost NEW Equipment a LOW overhead, earnings of appr. $8,000 in last 7 months, a knowledgeable photographer can get an EXCELLENT DEAL here. Owner moving back to England.

Glass Business
Steadily increasing volume — 2 fully equipped and staffed trucks kept BUSY — Established for many years — Good stock. HIGH profit items. Auto glass, new bldgs. etc. $12,000, could handle.
JOHN BISHOP LTD.
384-0581 (24 hrs.)

BROWN ROS. on LANSHARD
385-8771 (ANYTIME)

ESQUIMALT 5-PLEX
Four one-bedroom suites and one one-bedroom ste. Separate utilities, self-contained with fridges and stoves. New hot water tanks. High basement with storage room, lockers, workshop, washer and dryer. Asking $79,900. JOE RICKARD, 385-8771 (anytime).

DOWNTOWN HOTEL
$75,000
Presently operating as a 72-room hotel with easy expansion to 81 rooms this business shows an excellent return on investment for either a non-resident owner or an owner manager. Excellent lease on building available. MLS 9878 For more information call:
Ed Kraft Alice Moore Bruce Pollok
652-3676 592-4529 385-2651

J. D. BOSDET LTD.
120 — 727 Johnson Street, 386-3128

A TRUCK STOPPER
GREAT GROSS GAINS
For energetic couples who want a going concern. This is a grocery, plus short-order cafe, plus modern living quarters. On main local thoroughfare — extremely busy location. Price includes building, land, business, fixtures and equipment. Details with salesman. Asking $75,000. Easy financing. ML 9957.
F. COLOBIN
385-3033 OFFICE 385-5741
OLYMPIC REALTY LTD.

NOW IS THE TIME
TO BUY A LOT
Buy this 50x120 lot now for $7,000 and double or triple your money when you sell it in a few years when the surrounding property is subdivided. Full particulars call GLEN McGREGOR 384-8001 or Res. 477-3675. The Royal Trust Co.

WESTERHAM
ESTATES LTD.
1070 Douglas 382-6151
—TRANSFER AND STORAGE BUSINESS LICENSED FOR ALL CANADIAN PROVINCES AND AGENT FOR VAN LINES. GOOD WAREHOUSES. SOME FINANCING AVAILABLE.
—DETAILS, TO PRINCIPALS ONLY, FROM KELLY DICKSON or VIC SMITH, 382-6151.

PROFITABLE
Building maintenance business. Excellent future expansion possibilities. Present contracts gross approximately $70,000 per year. Owner asking only $19,500 for quick sale. Price includes equipment and materials with replacement value of approx. $15,000. Hurry on this one. MLS. Phone Graham Ireland or Wayne Butterfield at C. N. MONTAGUE CO. LTD., 384-9318 (anytime).

MODERN RESTAURANT DOWNTOWN!!
Excellent walk in district well known and established. New equipment. Separate table seating for 23. Good lease — $173.00 per month. For details call:
JOHN D. TISDALLE
386-2911 656-1789
Homefinder, Wall and Redekop

CLEANING. Franchise with special chemicals. This must be sold. Asking $12,000.

FOR INFO ON THESE BUSINESSES PLEASE CALL SUE WARKE, 388-6231 or 479-7725.
ISLAND PACIFIC REALTY.

SAANICH COUNTRY GROCERY store, plus modern 3 bedroom basement home on large landscaped lot. Reduced to $53,900, existing morgage $23,000 at 9 per cent. By owner 652-3360.

BUSINESS WITH GOOD CASH flow, Laundromat with A-1 equipment in fast growing area. Gross sales increase each year. Books open to qualified buyer. Reply Victoria Press Box 201.

TEXACO CANADA LTD.
Has for lease in Victoria a 2-bay large volume service station. Please contact Don Brown at 382-7224, after 6 p.m., 477-1461.

10% OF MODERN 44 SUITE block $65,000 two-thirds down, balance at 9%. Good return plus capital gain. 598-5701.

BARBER SHOP IN SHOPPING centre. Terrific potential for a stylist, very good lease. 658-5089.

BEAUTY SALON IN FAIRFIELD, established clientele. Sickness forces sale. 384-4708.

240 BUSINESS OPPORTUNITIES

COLLECTION AGENCY
Well established and profitable business operating in Greater Victoria area and Vancouver Island. Great potential, excellent clientele, personal reasons for sale, price including all office equipment and furniture $30,000, principals only in confidence please. Call: JOHN BARNES at 598-3321 or 59-4243.

CAFE
MUST BE SOLD
$17,900
Excellent man-wife team operation or single operator plus assistant. Great potential. Catering to local residents plus University trade. Located in shopping centre, low rent, good lease, adequate parking. Full information by phoning: B. E. JEFFERY at 59-3321.

RESTAURANT
SELECT CLIENTELE
$53,900
This one has the prime requisters: Excellent location; good equipment; licensed; separate banquet room for intimate parties and meetings. I would prefer to discuss financial advantage of this business opportunity with you in person. Please phone: B. E. JEFFERY at 598-3321.
JACK MEARS
OAK BAY REALTY LTD.

ASSOCIATE
With imagination and business aptitude wanted to join a team of others located throughout the Province and tied organizationally by Central office.
Selected person will be a Victoria Representative of prestige new service to Businessmen.
Operate from your home or office. Part time activity may initially be suitable.
No franchise or rights charges of any kind.
Good income immediately with future growth.
Write full details of background in confidence to Victoria Press, Box 213.

BUSINESS AND PLEASURE
Interested in an excellent tourist attraction? This complex is in superb condition and contains approx. 50,000 worth of antiques. Good parking facilities with easy access to the public. Attractive living accommodation on premises. Income statements available on request. Must be seen to be appreciated. Asking price $350,000. For further particulars call Doug Cole 478-4494, 478-5561.
BLOCK BROS. REALTY

TV AND APPLIANCE SALES AND SERVICE
National Franchises Authorized Service Centre. Annual gross in excess of 95,000. Approx. 12,000 sq. ft. of commercially zoned property. 1,375 sq. foot, 3-BR home. 400 sq. ft. repair shop, plus a leased store in a shopping plaza. Price includes inventory, spare parts, testing equipment and delivery truck. Asking $94,500.
K. O. MOORE
385-3435 385-4227
P. R. BROWN & SONS LTD.

PARKSVILLE MOTEL
Ideal family operation. 13 modern units, 4 with kitchenette. Three-bedroom owner accommodation. Located on 1 acre sewered lot on Island Highway, with room for expansion. Good year-round business. Financing averaging 8% available. For additional information contact:
W. E. (WIL) WILSON, 384-9335

david burr ltd.
655 FORT ST. 384-9335

LADIES!
YOUR OWN BUSINESS
This is a long established Ladies' Wear Business in an excellent downtown location. Be settled in for the Christmas season. MLS. Call WALLY MILLIGAN, 384-8001. The Royal Trust Company.

BAKERY
Imagine! Your own business and BOSS! Well established of 27 years. All equipment included. Further details: Call Charman Pacific Realty Ltd.
DORIS ADAMS
385-9765 658-8105

THE RACQUET CLUB OF VICTORIA requires tenders for sports shop. Location: 3964 Gordon Head Rd. (In Gordon Head near University area). Potential approximately $100,000 per annum. Clientele 3,500 family members. Facilities, 9 tennis courts, 5 squash courts, 5 badminton courts, one 25 metre open air swimming pool, one full size ice arena, 8 sheets curling ice. Inquiries contact Mr. Lloyd C. Kearns, 3964 Gordon Head Rd. Victoria, B.C. 477-1801. (Confidential). Closing date Nov. 25, 1974.

VICTORIA MOTEL
In prime location on Gorge Road this profitable motel consists of 13 units plus living quarters for owner. Shows excellent earning and secure future for an ambitious couple. Gross income $47,000 in last 12 months. Full price $168,000. Would consider house or property in trade as part down payment. For full particulars on this exclusive call JIM ALLAN, 386-2955, Mayfair Realty.

BEAUTY SALON
Prime Fairfield location. Well established 5 chair salon. Over 25 years steady clientele. Showing good returns. Owner wishes to retire. Will consider sell proposals.
385-9741 JACK PARKER 598-8352
HENDERSON REALTY LTD.

NEW—33 SUITES
Excellent location near Fernwood and Bay. Is well built and now occupied apartments have balconies, wall-to-wall and colored appliances. Contractor owned. Good rent schedule on asking price of $495,000. For details call
386-3231 DONALD A. JOHN 477-8096
BLOCK BROS. REALTY LTD.

INCOME
Eight-suite, low upkeep apartment building in Sidney. $25,000 down and the vendor will carry the balance of $59,900 at very favourable interest. This is a fine way to protect your money against inflation. CALL JOHN WEST, 388-6231 or 388-6275 Local 764 Island Pacific Realty.

Variety Store
First time advertised. Located suburban shopping plaza. Ideal family operation. $18,000 plus stock. For further information call
479-1841 BILL REMPLE 658-5794
BLOCK BROS. REALTY LTD.

UP-ISLAND GAS STATION WITH service bay, and house, offers. 386-6936.

241 BUSINESS OPPORTUNITIES WANTED

YOUNG MID-30 COUPLE HAVE $20,000 or more to invest in lucrative business as silent or preferably active partners. Please send complete details to Victoria Press Box 226. All replies will be kept strictly confidential.

244 REVENUE PROPERTY

OWNER WILL FINANCE
Nice up and down duplex with extra suite in good Kings Road area. Gross revenue $429 and absent owner says with about one-third down he'll carry the mortgage at below market interest rate. Asking $48,500. Call
386-3231 JEFF CHALK 477-8274
FRANK OLIVER 383-6904
BLOCK BROS. REALTY LTD.

244 REVENUE PROPERTY

CANADA PERMANENT TRUST

2732-2734 Peatt Rd.
Drive by this 1 bdrm side by side stucco duplex. Cosy living rms, kitchens with eating areas and ¾ pce bathrooms. Retire in 1 and rent the other. Asking $35,000. To view please call FRAN McVITTIE at 382-8688 or 382-9191 anytime.

Easy To Operate
Vendors manage this 5-suite conversion form their home. No vacancy and it makes money. Fairfield area. $59,800. (M.L.S. 8484). Phone TED PINFOLD 386-7742 or 382-9191 anytime.

Canada Permanent

39 SUITES
Oak Bay Junction — Jubilee Hospital area. A quality building completed in 1973. Hot water heating, many suites contain dens and some even offer two full bathroomsl Exciting financial details in confidence. Offered exclusively at $650,000.
BRENT D. EWING
BAYSHORE REALTY LTD.
512 Fort St.
388-6424 (Res. 658-5661)

DUPLEX
SxS
LIKE NEW
LOCATED ON LOVELY TREED LOT NEAR PARLIAMENT BLDGS. TWO BEDROOMS EACH SIDE, ELECTRIC HEAT, FIREPLACES, NEW FLOORS, NEW KITCHENS, 4 GARAGES. VACANT. IMMEDIATE POSSESSION. WILL TAKE OLDER HOUSE IN TRADE, OR EXCELLENT TERMS ARRANGED. POTENTIAL REVENUE $550. A REAL VALUE AT $54,500.
DOUG BOWEN 385-2481
SWINERTON, STEWART CLARK LTD.

3-PLEX
Now only $34,000 with low down. 1, 2 and 3-B.R. suites. Private entrance to each; separate meters, kitchens, bathrooms, etc. Drive by 990 Tolmie. Please do not disturb tenants. MUST be sold.
385-3435 ROY ANDERSON 477-5057
P. R. BROWN and SONS LTD.

P.R.B.
DUPLEX SXS
Modern 2-B.R.s each. Dining room, full basement with drive-in garage. Large R-3 lot, 58x240. Asking $66,000. Drive by 1330-32 Hillside. Do not disturb.
385-3435 ROY ANDERSON 477-5057
P. R. BROWN and SONS LTD.

BROWN ROS. on LANSHARD
385-8771 (ANYTIME)

BAKERY
Established nearly 40 years in a prime location. Must be sold for health reasons. Price includes land, store, 2-bedroom home, business and equipment, or owner will consider selling property only. $110,000. JOE RICKARD (anytime)

EXCELLENT VALUE
1237-1239 WALNUT ST.
ONLY $46,000.
Reduced to sell, vendor says present all offers. You have 2 bedroom suite with dining room and fireplace, 1 bedroom studio suite with fireplace and kitchenette plus additional room for second bedroom. Present revenue $390 per month. AN EXCELLENT PURCHASE. For further information contact:
384-8126 JACK COLWELL 385-3018
PEMBERTON, HOLMES LTD.

COMMERCIAL BLOCK
4 SUITES AND 2 STORES WITH EXCELLENT REVENUE. A REAL MONEY MAKER. $48,500.
385-7721 CLIFF SALMOND 477-3626
GARDNER REALTY LTD.

FIVE SELF-CONTAINED SUITES
Clean and in good condition with 5 sep. garages. 4—1 Bedroom and 1—2 bedroom suites. An easy care unit and must be sold as vendor is moving. Asking $82,500. M.L.S.
385-7721 CLIFF SALMOND 477-3626
GARNER REALTY LTD.

MONTAGUE REALTY
1028 BLANSHARD ST. 384-9318

7-SUITE CHARACTER HOME
conversion including roomy 2-bedroom owners' suite on prime R3 zoned Fairfield lot. An excellent income and holding property. Asking $62,000. Call Graham Ireland or Wayne Butterfield at 384-9318 (office).

SXS DUPLEX
GORDON HEAD — UVIC
5-year-old duplex — three bedrooms, two bathrooms each side. Lovely area — no through traffic. Good financing. Never rented by owners $73,000.
Newstead Realty Ltd.
Patricia Seager
598-5166 479-3673

Duplexpert
I have sold 13 duplexes in 8 months from $35,000 to $120,000. I know the market and have a long list of buyers. For evaluation call GLENN NICHOLLS, 388-6231 or 479-5971, ISLAND PACIFIC REALTY.

MODERN SxS
$69,900
Very good location. Excellent revenue possibilities. Possible 4-Plex, 3 or 4-bedrooms each suite. To view call the DUPLEXPERT, GLENN NICHOLLS 388-6231 or 388-6275 Local 572, Island Pacific Realty.

ARE YOU IN THE MARKET FOR A DUPLEX on a double lot? Owner would like to stay as tenant. Both up and down modern units have 2-3 bedrooms and huge kitchens. This is located on a dead end road. 1300 sq. ft. in each unit plus pool. High Quadra. SUE WARKE, 388-6231 or 479-7725. ISLAND PACIFIC REALTY.

SUPER DUPLEX
Gonzales Hill area near the ocean. Fully developed two-bedroom side-by-side duplex. Large spacious well-maintained property in a quiet location. Trade-ins considered. Asking $87,500. Exclusive agent JOHN SHAVER 386-7721. Investors Syndicate Realty.

WATERFRONT
Unique duplex, close in. Large 2-bedroom and 3-bedroom suites, on beautiful large waterfront lot. Ideal for boating, $67,500. Please call Wayne Butterfield, 479-8519 (res.) or C. N. MONTAGUE CO. LTD. 384-9318 (office).

INVESTMENT SPECIAL
5% of modern 44 suite block $72,500. $20,000 down, $12,500 at 9%. Could double your investment. 598-5701.

7-HOUSEKEEPING ROOMS, Income $6700. Expense $1,600. Asking $49,500. Leave message, Ammy, 592-7733 or 383-7837.

PRIVATE, OLDER 20-SUITE apartment in town, fantastic financing, only $18,000 down. 382-1966 or 477-3156.

LOW DOWN. 7 FURNISHED REVenue units. $51,900. 479-4353.

244 REVENUE PROPERTY

POSSIBLE EXPANSION
CITY — 90X120 LOT
Drive by 1827 Chestnut St. and note the size of the building. A legal triplex, just renovated, in a good rental area. City hall has indicated a possible addition of at least one suite. Annex and upper suite rent for $150 each. Main suite has 3 bedrooms (2 in bsmt). Owners will accept trade. Lot is worth about $33,000 alone. Asking $69,900 and worth it. MLS. Call: C. WONNENBERG or F. WILLS at 598-3344 anytime.
JACK MEARS
OAK BAY REALTY LTD.

SIDE BY SIDE DUPLEX
You owe it to yourself to view this excellent offering. One of the better types, the owner's side features a lovely living room, dining room in-line, spacious kitchen with separate utility room. Two bedrooms on the main level, in the full basement two more large bedrooms and large rumpus, two full baths. On the other side, nice living room and dining room, large kitchen, utility room, two bedrooms. Both sides fenced and both have a sundeck. See this exclusive with me, you'll like it. Priced at $89,000. Call anytime:
477-0191 JOHN MOLYARD 384-4827
The Royal Trust Real Estate Department
4082 Shelbourne Street

9 SUITES ON FORT
20 year stucco apartment block near Cook within walking distance of town. Good rental area. Ideal for owner manager. ALL LARGE 1-BEDROOM suites. All offers considered including cash and trades.

17,550' ZONED M-1
Industrial zoned corner lot ideal for small warehouse 135'x130' in newer developing Esquimalt area. Asking price less than $5.00 per foot and owner will take terms.
TED BOWDEN — 479-1479
NATIONAL TRUST — 386-2961

FAIRFIELD
LEGAL DUPLEX
Immaculate up and down duplex in the popular Fairfield area. Close to park, water and shopping. Spacious 3 bedroom or 2 and den for the owner. Plus a completely self-contained suite upstairs. Full basement. Asking $56,000. Please call MARGARET JOHNSTON 384-8001 or Res. 479-1589.

$27,500. JAMES BAY, 4 UNITS. 386-6936.

LOW DOWN. 7 FURNISHED REVenue units. $51,900. 479-4353.

245 REVENUE PROPERTIES WANTED

COMMERCIAL BUILDING WITH STORES AND SUITES. PRICE AROUND $400,000 and $100,000 CASH, WILL HANDLE. CALL:
HAROLD WARE
385-7721 598-4358
GARDNER REALTY LTD.

247 COMMERCIAL OR INDUSTRIAL PROPERTIES

WESTERHAM
ESTATES LTD.
1070 Douglas 382-6151

UNIQUE DOWNTOWN PROPERTY WITH USE AND-OR DEVELOPMENT POTENTIAL!
—Best Pandora location
—Almost 10,000 sq. ft. land
—Good buildings. Good parking!
—Adaptable to many uses!
—Very competitively priced.
—Details from Vic Smith 385-2258 or Dick Batey, 592-4607 or

WESTERHAM
Estates Ltd. 382-6151

OPPORTUNITY ONLY KNOCKS ONCE!
Read this and you will hear the knocking. 6 acres, most of it commercial zoned. The rest easily rezoned. Just over 6 miles from city centre. Valley and ocean views. Price slashed for an early sale. Now only 74.6 cents per square foot. Please phone regarding possibilities of this interesting site. MLS.
384-8001 BUD ZUCK 598-7215
The Royal Trust Co.

2.1 Acres
Within the 1-mile circle on Blanshard with access from 2 additional streets. Presently ige. warehouse complex and offices fully leased and showing good return. This is an excellent investment or holding for potential commercial or hotel development. Particulars by calling HERB MCDANNOLD, 658-8844 or 382-9191 anytime.

Canada Permanent

1 ACRE
COMMERCIAL ZONED LAND
And ideal location in the Saanichton area. Priced at $3.25 per square foot. Call PETER TER VEER 384-8001 or Res. 479-1588, The Royal Trust Co.

OAK BAY
COMMERCIAL
Strategic corner location. Ideal for physician, dentist, solicitor or retail outlet. Heavy traffic flow. Presently two separate parcels. 9,000 sq. ft. — 4-Br. home and 11,000 sq. ft. retail store. Can be purchased jointly or separately. For further information contact:
384-8126 JACK COLWELL 385-3018
PEMBERTON, HOLMES LTD.

YOUR OPPORTUNITY
To locate in thriving Langford Village
Choice corner lot—zoned GENERAL COMMERCIAL
11,300 sq. ft.
Could be more!
DONALD HAMILTON
386-2911 478-3552
Homefinders, Wall and Redekop

NEAR SOOKE
Over ½ acre with 82' frontage on well travelled Sooke Road with approx. 130' on waterfront. 988 sq. ft. concrete block lodge, plus 1000 sq. ft. storage shed or garage at rear. Highly suitable for industrial or commercial use. $79,000.
478-5561 Mike Ryland 478-4761
478-5561 Doug Cole 478-4494
BLOCK BROS. REALTY

LIGHT INDUSTRIAL!
Reduced to $6.25 per sq. ft.! Prime property for warehouse, etc. Two-bdrm. house is very suitable for rental. 2,200 sq. ft. (60'x120'). Financing available.
SHIRLEY MOLLBERG
386-2911 or 478-5327 anytime.
Homefinders, Wall and Redekop

CORNER LOT
Commercially zoned on two very busy streets close to Douglas and City Centre. Existing house in excellent condition. MLS. For information call LEIGHTON NOBLE, 386-2955 or res. 658-8968. Mayfair Realty.

INDUSTRIAL
17,550 sq. ft. industrial 2 lot corner property, Central, asking $85,000.00.
TED BOWDEN — 479-1479
382-5171 THE ZIEGLERS 592-1768
CANADA TRUST

GENUINE BUYER FOR INDUSTRIAL zoned property for small warehouse.
TED BOWDEN — 479-1479
NATIONAL TRUST — 386-2961

INDUSTRIAL ZONED PROPERTY Vicinity town and Country, $54,000. Gladyce McLure, 386-3670, J. Bishop Ltd. 384-0581.

BUTLER BUILDING, 31X96, APprox. 3000 sq. ft. $11,900, no land. Call 386-3556, 9-5 p.m.

CONDO SITE, FAIRFIELD, JUST listed: Ammy Cohen, Investors Realty, 386-7721.

250 HOUSES FOR SALE

D. F. HANLEY AGENCIES LTD.
3292 DOUGLAS ST.
385-7761
OR
3021 SHAKESPEARE ST.
388-4294

OPEN HOUSE
MOVE RIGHT IN
HIGH VIEWS
3624 DONCASTER
SAT. 1 - 4:30
YOU'LL FALL IN LOVE WITH GRACIOUS, ROOM-SIZED GROUND FLOOR ENTRANCE. APPROX. 6-YEAR-OLD HOME. VERY DELUXE. IN ELITE AREA, CLOSE TO SCHOOLS AND SHOPS BUT QUIET STREET. DOUBLE CARPORT UNDER HUGE BALCONY. 4TH BEDROOM AND DEN (W-W CARPETS), 3RD BATHROOM AND REC RM. WITH 2ND FIREPLACE IN DAYLIGHT BASEMENT, COSTLY W-W CARPET OVER OAK IN SPACIOUS LR. LARGE DR. AND ON STAIRS. LAUNDRY RM OFF. LARGE KITCHEN PLUS GARBURATOR AND. DISHWASHER. MUST BE SOLD! ASKING $69,900. LARGE LOW % MTGE. MLS 9024.

MABLE CRACK
658-8594 (Res.) 385-7761 (24 Hrs.)
—D.F.H.—

OPEN HOUSE
GORDON HEAD
1859 FELTHAM
Sat. 1:30 - 4:30
A truly UNIQUE home! 1609 sq. ft. of one-level rancher forming a U-shape around a charming enclosed interior patio complete with a cherry tree and reached by 2 sets of sliding glass doors from dining area and from the family room. PLUS there are 4 bedrooms and 2 bathrooms. The price is $47,900 and for just $17,000 more you can retain, if desired, a 70x105 building lot newly scheduled for subdivision (Existing driveway to be rebuilt) an interesting, charming home either way! Even without the additional property you would still have an 11,000 sq. ft., 93-ft. lot! A unique opportunity in a PRIME areal Come see for yourself!
STEVE MOONEY
385-7761 Anytime
—D.F.H.—

OPEN HOUSE
Sat. 2 - 4:30
1780 ASH RD.
GORDON HEAD
4 BEDROOMS
LARGE LOT
QUICK POSSESSION
A terrific bargain and only because of the owner's transfer. Two fireplaces, double carport, two bathrooms, huge sundeck with winter sea view. All offers will be considered at the fair market price of $65,000. MLS.
Doug Bavington
385-7761 (24 hrs.) 598-3929 (Res.)
— D.F.H. —

TERRIFIC BUY
ONLY $49,500
Here's real value for your money. Absolutely spotless charmer. Some carpets and drapes included. Oak floors throughout (like new — non-wax), fireplace in L-shaped LR-DR, eating area in kitchen, 2nd bathrm. possible in full bsmt. drive-in garage, balcony. Large, well-landscaped lot. Part of backyard has natural woodsy look. Carey Road area. MLS.
MABEL CRACK
658-8594 (Res.) 385-7761 (24 Hrs.)
—D.F.H.—

SIDNEY TUDOR
BRAND NEW
Better quality home, 1200 sq. ft., extra special, good quality W-W carpet throughout, 3rd bathrm. Roughed-in daylight bsmt., eating area in kitchen, plus DR., floor-to-ceiling fireplace in spacious LR., balcony over carport. Large lot. MLS. 8997. Asking $49,900.
MABEL CRACK
385-7761 (24 Hrs.) 658-8594 (Res.)
—D.F.H.—

Country Paradise
A terrific buy awaits you in Metchosin, 3 bedrm., no bsmt., separate dining rm., living rm. with fireplace, large kitchen with eating area. A huge double garage with workshop. Fruit trees, arbutus, fir, and lots more landscaped shrubs. ¾ of an acre size lot. All this for the unbelievable price of $46,500. MLS. Hurry and call:
John Waterman
385-7761 (24 Hrs.) 478-2255 (Res.)
—D.F.H.—

UPLANDS
$95,000
The most prestige and well-designed subdivision in Greater Victoria. You'll find large lots that give you privacy, insured by mature shrubs and trees. I have to offer, in the heart of the Uplands, bordered on 2 sides by UPLANDS PARK, a 2100 sq. ft. post and beam home. 4 bedrooms, master ensuite, 4-pce. main bathroom, large living room with fireplace, dining room, and an enormous kitchen with family room and fireplace. This is a home with a basic good shell that could use some artistic creativity to make it into a proud prestigous home of the Uplands. Vacant and easy to show. MLS. Good terms. Call anytime.
385-761 (24 Hrs.) 477-6257 (Res.)
BYRON JEEVES
—D.F.H.—

BARGAINS
New - Elite
G

250 HOUSES FOR SALE

SHAWNIGAN REALTY LTD.
Shawnigan Lake 743-5311

5 HOMES IN SHAWNIGAN LAKE
Commuting distance from Victoria

$32,500 NEW 2 OR 3 BEDROOMS
Suits small family or retired couple. Very nice home. No basement, but has workshop and large carport that could be enclosed. Located in high-class, park-like subdivision near the Shawnigan Village. ML 9480. May trade for land.

$46,900 NEW REAL CLASS
Charming 3-bedroom family home near the Shawnigan Village. Has living room with fireplace. Large dining room or family room with sliding doors. Kitchen with breakfast room and sliding doors. Built-in dishwasher. Lots of counter space. Utility room with space for freezer, 2 bathrooms. Quality carpet. Save money — buy at Shawnigan. ML 9546. May trade for land.

$34,500 3 BEDROOMS
Owner will carry 10½ per cent mortgage. New home. Wall-to-wall carpet. Fireplace. Quiet road. May trade. What have you?

BACHELOR'S PAD $26,900
Furnished cottage on 1 acre. West Shawnigan Lake Rd. Only a couple of years old. Quiet location.

WATERFRONT 3 BEDROOMS $65,000
Waterfront with protected bay. Permanent residence on a quiet waterfront lane with more year-round homes. Like new. Modern style, imaginative and warm. Cedar exterior. Shake mansard roof. Versatile home. Fits the small and also the larger family. Perfect for retirement. Oil furnace and fantastic fireplace. Professional workshop at the rear. 65'x412' lot, partly treed meadow. Property is one of the best around the lake. Drive up to see it.
743-5311 —John Ettema— 743-2607
Call collect.

MELTON
REAL ESTATE (B.C.) LTD.
912 DOUGLAS ST.
MELTON — BRINGING MORE THAN THEIR NAME TO VICTORIA

DONCASTER HEIGHTS
Fine family home with magnificent views. Double driveway and carport with sundeck overlooking the Olympics. Large bright kitchen has garburator, dishwasher, eating area and laundry room right next door. 2½ bathrooms, 2 fireplaces. 3 bedrooms upstairs and raised basement has finished rec. room, den, bedroom, den and large entrance hall. Easy care garden on quiet street. Asking $69,900. MLS. 9024. Harry Gray, 386-7551 or 652-1661. (24 hrs.).

BRENTWOOD
3 bedroom family home with en suite, carpeting throughout, brick fireplace, sundeck over carport. Basement partially developed. Secluded cul de sac with underground wiring. Asking $54,500. MLS. 9070. Harry Gray, 386-7551 or 652-1661 (24 hrs.).

OAK BAY
Sturdy 5 bedroom home (2 fireplaces, bow windows, high ceilings) — updated. Treed property — fenced. Full basement — excellent furnace. Close to good schools, bus, shopping and recreation. MLS. 9491. Mildred Stapells, 386-7551.

TOWNHOUSE
Quality 3 bedroom home — 1½ baths, completely carpeted, plumbed-washer and dryer, private patio off dining room. Ample storage and parking, near bus. Asking $39,900. Mildred Stapells, 386-7551.

DOCTOR, LAWYER PROFESSOR
Shocked at what you can't get for your money? See this very delightful home in Cordova Bay. 2400 sq. ft. of luxurious living plus a billiard room and workshop in basement. 4 large bedrooms, lovely den, family room, teak kitchen cabinets, formal dining room, 3 fancy bathrooms, on ½ acre park-like grounds, double heated garage. Asking $88,000. MLS. 8441. To view please call Mildred Stapells, 386-7551.

316 MENZIES STREET
$46,500
Newer style 3 bedroom with 2 bedroom basement suite. Close to Parliament Buildings. Family home with income and good holding property. MLS. Paul Smith, 383-6905 or Roy Nielsen, 386-9046.

Reduced for quick sale.
$46,900
Act now to get this fantastic new 3 bedroom family home on ½ treed acre. Has seaview from sundeck at rear. Shag carpeting, cosy looking floor to ceiling fireplace, large bathroom with mauve fixtures connected to master bedroom. Full basement with great possibilities for rec. room. Located in Whiffen Spit subdivision in Sooke. Open House Sat. and Sun. — 3 p.m. For viewing anytime call 656-5388 or 656-4765. No agents.

OPEN HOUSE
UPPER LANSDOWNE
SAT. AND SUN. 1-5
CLOSE TO UVIC. SUPERIOR 4 BDRM. HOME. 1980 SQ. FT. $82,500. EXC. FINANCING AVAIL. 3536 HENDERSON RD.
BY OWNER 598-4347

SAVE $6,000
Buy direct from Builder, new strata title, side-by-side duplex, 1120 sq. ft., full basement, 2 fireplaces. Ocean views from beautifully treed lot at Saxe Point Park. Existing first mortgage at 10%. Owner may carry substantial second. $108,000. 658-8316 after 6.

Triangle Mountain
Striking Bavarian Home nearing completion. Situated on magnificent view site. Choice location on Grousewood off Fulton. Priced at $69,000 with 10¼% financing. Drive by and call Lynn Holmes 477-5615. B. A. Realty Ltd. 385-1431.

REDUCED $1000
to $34,900 firm. Really save on this 3-bedroom, full basement house. Fireplace, drive-in garage, large lot in good area. Minor renovations needed but CMHC inspected. No agents please. 386-0116 for details.

EXTRA SPECIAL ROCKLAND
Executive home, 3 bedrooms. Beautifully landscaped. Superb view. Private sale. $72,500. Terms. Call 382-3935.

BRENTWOOD PROPERTIES
and Insurance Agency Ltd.
7173 W. Saanich Rd. 652-1141

2 BEDROOM COTTAGE TYPE house, Douglas Street near Saanich Hall, older fix-me-up, $32,000. $12,000 down. Also extra lot available, zoned single family. 80' frontage. $18,000. 477-3003.

LOCATED IN SIDNEY, WELL-kept 2-bedroom stucco house. Big kitchen, fireplace. In lovely surroundings, with view of the sea. Full price $55,000. 656-3543.

SMALL ONE BEDROOM — ONE with excellent view of Portage Inlet, needs some renovating. Asking $19,500 477-0839.

250 HOUSES FOR SALE

FOR SALE
Royal Trust
"THE SIGN THAT SELLS"
3400 DOUGLAS ST.
384-8001

OPEN HOUSE
SAT., 1:30-4:30 P.M.
1059 ROSLYN ROAD
Price reduced on this immaculate South Oak Bay 2-bedroom basement bungalow. Tastefully renovated and decorated, easy lot to keep up with, back lane, fruit trees, separate garage, quiet street. See this good value. Price $46,900. MLS.
384-8001 BUD ZUCK 598-7215

OPEN HOUSE
ON QUIET CUL DE SAC
SAT., 1:30-4:30 P.M.
459 WEBB PLACE (Colwood)
(Off Wishart Rd.)
$49,900 just four years old. 4 bedrooms. Cosy living room with fireplace, dining room, kitchen, 1 bath plus en suite. Hardwood floors, full basement. Lovely lot in wooded area. For appointment to view phone LEN TAYLOR at 382-9485 or 384-8001.

OPEN HOUSE
SAT., 1:30-4:30 P.M.
1804 SAN PEDRO
(Off Tyndall Ave.)
MUST BE SOLD!
See Display ad Friday night Times, Saturday morning Colonist. Reduced in price two thousand dollars. JEANNIE DEWHURST 384-8001 or Res. 477-6040.

OPEN HOUSE
SAT., 1:30-4:30 P.M.
4540 TORQUAY AVE.
REDUCED TO $72,900
This exciting new home set in lovely Arbutus trees has over 2,000 sq. ft. of living accommodation Close to UVic. Spacious living room with bay window. See display ad Friday Times and Saturday Colonist. WALLY MILLIGAN 384-8001.

OPEN HOUSE
SAT., 1:30-4:30 P.M.
2497 SINCLAIR RD.
If you're looking for 5 bedrooms plus a million dollar unobstructed view, this is a must-see. Huge rec. room, 4 bathrooms, super large kitchen, living room and sep. dining room. MUST BE SOLD! Asking $108,000. Move in right away. DAR GARSIDE 384-8001.

OPEN HOUSE
SAT., 1:30-4:30 P.M.
1511 VINING ST.
Older but in good condition. Both floors are currently rented but there's no problem in reverting to a family residence if desired. 2 up-to-date bathrooms, good kitchens and appliances included. Asking $53,900. MARGARET JOHNSTON 384-8001 or Res. 479-1589.

OPEN HOUSE
SAT., 1:30-3:30 P.M.
1591 NOELLLE PLACE
Brand new! 3 bedrooms, 1½ baths. At the end of a quiet cul de sac in Gordon Head. Wall-to-wall throughout. Full basement ready for developing. Landscaped and ready to move into. Only $52,900. VICTOR GOERTZEN 384-8001.

OPEN HOUSE
820 LEOTA
SAT., 1:30-4:30 P.M.
$73,900
See display ad in Friday Times, Saturday Colonist. PETER TER VEER in attendance. 384-8001 or Res. 479-1588.

OPEN HOUSE
SAT., 1:30-4:30 P.M.
339 COTLOW RD.
(Off Metchosin Rd. a few blocks past Lagoon Rd.)
The best buy in town.
$56,900
1.2 acres of wooded seclusion. Delightful 3-bedroom post and beam house. Full basement partly developed — fourth bedroom and 2-pce. bathroom. Drop in and see this one. MARG or GLEN McGREGOR 384-8001 or Res. 477-3675.

OPEN HOUSE
2133 MALAVIEW, Sidney
SAT., 1:30-4 P.M.
$45,900
Delightful 3-bedroom, 5-year-old bungalow. Full basement with Rumpus room and guest room and 2-pce. bathroom. A very fine home priced for quick sale. MARG or GLEN McGREGOR 384-8001 or Res. 477-3675.

OPEN HOUSE
SAT., 1:30-4:30 P.M.
#035 LOVOLA
GORDON HEAD
$57,900
See display ad Friday Times, Saturday Colonist. JESSIE McGRATH 384-8001.

GORGE AREA
Immediate possession on this spotless home. 3 bedrooms on main plus one down, living room with fireplace, separate dining room, new cabinet kitchen. Large sundeck, plus rec. room in full basement. Close to shops, schools and bus. Asking $46,500. MLS. JESSIE McGRATH, 384-8001.

METCHOSIN AREA
Located in Happy Valley area on large treed lot, a 3-bedroom rancher. Sunken living room with fireplace, large kitchen with eating area. Utility area plumbed for washer and dryer. Asking only $40,000. To view please call JESSIE McGRATH, 384-8001.

UNIVERSITY EXECUTIVE
Immaculate 3-year-old, 2-storey Colonial, 4-bedroom home in an area of fine new homes. 2½ baths, 2 fireplaces. Warm den. Separate dining room. Ideal kitchen with enclosed laundry area. Sea glimpses from sundeck and bedrooms. Full basement. Double garage. Asking $89,500. CHES or MERYLE HAYS 384-8001 or Res. 477-8324.

LOVELY RETIREMENT HOME
COOK-QUADRA
A brand new listing that would be a perfect starter or retirement home. Bright cheerful rooms including charming living room, hardwood floors, fireplace, immaculate kitchen with dining nook, 2 bedrooms. Full high basement. Lot 50x146 includes fruit trees and garden area. On bus route close to all amenities. Price $42,500. To view call MARGARET JOHNSTON 384-8001 or Res. 479-1589.

A GENUINE OPPORTUNITY
To move up to an attractive 4-year-old, three-bedroom home in popular Glen Lake area. We will take your home in trade. IMMEDIATE DECISION — If it's and's or but's, call RAY SMITH 384-8001 or Res. 479-7777. Full price $49,900. MLS.

IN-LAW SUITE
Spotless three-bedroom home with 1-bedroom suite on double lot. Carey Rd. area. Close to schools, bus and shopping. Full price $48,900. MLS. RAY SMITH 384-8001 or Res. 479-7777.

GORGE
$42,500 MLS
2 bedrooms, separate dining, full basement, ½ block to bus. Good terms. Immediate possession. Call RAY SMITH 384-8001 or Res. 479-7777.

—SPECTACULAR—
ULTRA-MODERN
3-bedroom home in Gordon Head. Features include:
—Entrance foyer
—Raised dining
—Round brick open F.P. in sunken "Gossip Pit"
—Semi-Open Unique master bedroom
—Utility room off kitchen
—Separate garage
—Full price $72,000. MLS
For further information please call RAY SMITH 384-8001 (24 hrs.). Res. 479-7777.

MILL BAY
NEW EXCLUSIVE
Lovely 2-bedroom retirement bungalow nestled among tall trees and just a block from the ocean. Beautifully kept with W-W carpets in attractive living room and bedrooms. Landscaped ½-acre lot. Quiet country living with all the amenities of town and offered for sale at only $39,500. To view please call ETTIE HEBBURN 384-8001 or Res. 385-4594. Courtesy to all realtors.

CLOVERDALE DISTRICT
975 SCOTIA ST.
2-bedroom bungalow. Good sized living room with fireplace, large kitchen with separate eating area. Full high cement basement. Wired and plumbed. Completely upgraded. Asking $37,500. CHES HAYS 384-8001 or Res. 477-8324.

250 HOUSES FOR SALE

FOR SALE
Royal Trust
"THE SIGN THAT SELLS"
3400 DOUGLAS ST.
384-8001

BROADMEAD
PRESTIGEOUS HOME
First time listed. Beautiful and spacious throughout. 3 bedrooms, 3 full bathrooms, rosewood panelled beamed living room opening onto pleasant dining room and carpeted kitchen. Expertly finished rec room with handsome fireplace, cosy library, den, 2-car garage. Across from park. Another quality home listed with JEANNIE DEWHURST at $92,900. 384-8001 or 477-6040.

TRANSFERRED OWNER
SAYS "SELL"
Just listed lovely, 3 bedrooms, 1½ baths, full basement home on a beautifully treed street just off Ferndale Road in Gordon Head. Absolutely immaculate and only 1-year old. Full basement ready for development. Call now JEANNIE DEWHURST 384-8001 or 477-6040.

BEAUTIFUL BROADMEAD
Another exciting new listing. Unique 3-bedroom, no-step, ranch-style home tastefully decorated and a show piece front to rear aspect. Lovely master bedroom with full en-suite plus vanity dressing area that will appeal to any woman, impressive living room with unusual and attractive floor-to-ceiling brick fireplace that can also be enjoyed from the cosy den. All this on an easy-care lot. Listed at $89,000 with JEANNIE DEWHURST 384-8001 or 477-6040. Appointments easily arranged.

SINCE 1887
Pemberton, Holmes Ltd.
1000 Government St.

OPEN HOUSE
SATURDAY, 1:30-4:30 P.M.
3933 GRANGE RD.
An excellent family home approx. 15 yrs. old featuring 3 brs. and full basment situated on a large treed lot. Needs a little work but more than compensated for in the asking price of $40,900. To view anytime call:
384-8126 LARRY BROOKS 383-3203

OPEN HOUSE
SATURDAY, 1:30-4:30 p.m.
3072 CARROLL ST.
A meticulous home, 2 brs. on the main and 3rd br., laundry room and large rec. room in the fully completed basement. Excellent value at $39,000. MLS.
384-8126 WALT SLOCOMB 383-4035

OPEN HOUSE
387 FARVIEW RD.
FRI., SAT., 1:30-4:30
(Off Metchosin Rd.)
NOW REDUCED TO $50,900
One of the better buy homes in the Colwood area. Owner has moved and immediate occupancy is available. This custom type home features:
—Attractive shake roof, interior plaster, carpeted floors.
—Spacious LR with raised hearth FP.
—Formal sized L-shaped DR.
—4th bedroom, rec. room and 2-pce. bath down.
—Large master bedroom with 2-piece en suite.
—Dream kitchen, eating area includes fridge and built-in stove.
For further details and for prior viewing please call
384-8126 A. J. GREENE 385-0795
384-8126 C. ANDERSON 477-3994

OPEN HOUSE
at
2310 BELMONT AVE.
SAT., NOV. 16, 2-4 P.M.
Come and see this neat 2-bedroom bungalow. Ideal for a retired couple or small family. Well priced at only $39,000.
384-8126 MR. GREENE 385-0795

SEE CONDOMINIUM COLUMN FOR GREATER VICTORIA'S FINEST TOWNHOUSES

1709 McKENZIE AVE.
384-8126 J. COLWELL 592-9828

NOVEMBER SPECIALS
1. 2270 ESTEVAN AVE. — 3 Br. (1 down) full bsmt in Oak Bay. MLS. No. 8243. Reduced to $49,900.
2. 912 RANKIN RD.—New 4 level split. 1654 sq. ft. plus Rec Room with roughed in FP. MLS. No. 9901. $69,900.
3. 3072 CARROLL ST.— Completely renovated 3 Br (1 down) meticulous home. MLS No. 10004. $39,900.
4. 3933 GRANGE RD. — 3 Br full bsmt home on large lot. Excellent value at $40,900.

384-8126 LARRY BROOKS 383-3203
384-8126 WALT SLOCOMB 383-4035

MOVE IN FOR CHRISTMAS
This beautiful and big executive home is brand new and ready for the moving van. There is over 3,000 sq. ft. of delightfully different space in this unique home at
2319 HOLLYHILL PLACE
(off Islington Ave.)
Basically 2 levels with the lower level for teenagers or children. It offers 4 or 5 bedrooms, 3 bathrooms (the Master BR is a suite in itself and luxuriously carpeted.) Parquet floors in LR and DR. Lovely seaviews and fully landscaped. $126,000. TRADE UP to this one. No capital gain tax involved. To inspect call
384-8126 MR. GREENE 385-0795

1211 MAYWOOD
COOK-MAPLEWOOD
Pleasant 3-bedroom bungalow with 2 additional bedrooms in full basement. Lovely terraced lot. ONLY $45,900.
384-8126 JACK COLWELL 385-3018

LONG, LOW, LOVELY
3860 ASCOT DRIVE
Offering you 1600 sq. ft. of ground level home; no basement here but ample storage space. Located on a large 1-3 acre lot close to Cedar Hill Golf Course. Only $52,500. Offers accepted.
384-8126 JACK COLWELL 385-3018

LOOK!
ONLY $2,000 DOWN
870 SNOWDROP
A beautiful starter or retirement, 2-BR, full basement home on a large 66'x132' sewered lot. Completely redecorated and updated, this home has it all. Will qualify for C.M.H.C. Mtge. so you could be in with as little as $2,000 down. For further information contact
384-8126 JACK COLWELL 385-3018

NORTH SAANICH
11088 TRILLIAM PL.
6 months old, owner transferred and must part with this secluded dream home convenient to schools an shopping. 3 brs., 2 baths, one en suite. Large D.R. adjoining L.R. with stone F.P., visible from both. Built-in dishwasher, dble. garage convertible to rec. room. Thermopane windows, aluminium siding and shake roof. $62,500.
384-8126 JOE HEALD 652-2806

T/C TOWN AND COUNTRY REALTY
3617 DOUGLAS STREET
382-7276

250 HOUSES FOR SALE

DRL
DOUGLAS REALTY LTD.
385-8784

OPEN HOUSE
Fri. and Sat. 2-4:30
6542 Brownlee
(Off Styan Rd.)
Lovely 3 bedroom home, master en-suite, living room with cheerful fireplace. Well organized kitchen, dining room in line. Full Basement. $53,000.
ERNIE SERONIK
385-8784 or 388-6275 Local 2492

OPEN HOUSE
1522 Burton Ave.
Saturday 2-4 p.m.
Take this opportunity to view an exceptionally good family home. Large living room dining room, cabinet kitchen, 3 bedrooms up, 2 down. Three baths. Located near Simpson-Sears close to all amenities. In attendance Anna Chandler 384-6939 or 385-8784.

OPEN HOUSE
1730 Fairfield
Sat. 2-4:30 p.m.
An excellent retirement special. 2 good sized bedrooms; large living room with fireplace; sep. dining room, well planned spacious kitchen with lots of built-ins. Full height basement with well finished rec room with bar and extra bedroom. Lots of space for further development. Separate drive-in garage and beautifully landscaped lot designed for easy care.
JOAN HOPPER 652-3109

OPEN
1535 Davie St
1:30 - 4 p.m.
Fri. and Sat.
Vacant. Expertly renovated. 2 bedrooms, living room, fireplace, dining room and sunroom on main floor with full high basement. Plus 2-bedroom suite upstairs with separate entrance. New MLS $53,900. Call anytime. 385-8784 MARY MCGUIRE 479-7468 or DONNA VALIKOSKI 384-2057.

OPEN HOUSE
Sat. 2-4:30 p.m.
ROCKLAND AREA
TRIPLEX
801 Langham Court
Come to the end of this quiet cul-de-sac to find this prime quality home with revenue. All suites modern in every respect and décor is tasteful and immaculate. Two 1400 sq. foot three-bedroom suites, each containing a living room and in-line dining room, totalling 35 ft. in length. Outside, a balcony of equal length overlooks ½ acre of completely secluded lawns. The 1,000 sq. ft. one bedroom suite is comparable. Enjoy the charms of a country estate 5 minutes from downtown. $115,000. For prior viewing, call Tony Brogan, 382-1866 or 388-6275 local 2471.

Central Saanich
A 3 year old charmer situated on a lovely ¼ acre lot. 3 bedrooms (master en-suite) LR with fireplace; dining room in-line, family size kitchen; full basement with finisheed rec room; carport and large sundeck with distant views of Malahat mountain range. An excellent buy for $53,900.
JOAN HOPPER 652-3103
RICK KALLSTROM 386-0751

CHARMING COTTAGE!
Professionally renovated, no basement, 2 bedroom cottage, for $34,900 in Esquimalt. Lovely first quality carpeting throughout, beamed living room with fireplace, new kitchen cabinets and furnace. Small lot—perfect for retired or starter. Net taxes for '74 $16.50.
JACKIE WALDRON
385-8784 anytime

ROCKLAND $115,000
3 homes of the price of one. 2 3-bedroom suites of 1400 sq. ft. each plus a one-bedroom of over 1,000 sq. ft. Here is a quality conversion of impeccable taste, immaculately decorated situated in ½ acre of park like grounds, yet very close to city center and all amenities. "For all enquiries, please call TONY BROGAN 382-1866, 388-6275 Local 2471.

$29,900
Dandy 2 bedroom, basement home with small garden. On bus, near S-Sears. MLS. MARY MCGUIRE, 479-7668
DONNA VALIKOSKI 384-2057

New Listing
Executive home on a beautifully landscaped high view ½ acre overlooking a well-treed ocean front in Gordon Head. Wrap around balcony and windows off living room (with floor-to-ceiling white brick fireplace). Most other rooms also have French doors and patios (even 2 of the 3 bedrooms) and a newly finished rec. room. The whole property denotes taste and comfort and is truly an outstanding home. Offered at $79,900 and a must to view. MLS.
RICK KALLSTROM, 388-6275.
Local 2490
JOAN HOPPER, 652-3103

JUBILEE $41,900
The vendor is moving from town and says "sell". This large family home is ideal for the growing family and close to all amenities. Secluded yard with fruit trees. Easy terms available. Try $7,000 D.P.
TONY BROGAN 382-1866; 388-6275 Local 2471

ROCKLAND AREA $63,500
Attractive home in a most desirable area. Three bedrooms, in line living, dining room and kitchen take advantage of the panoramic view. Rec room, extra bedroom and sewing room in full cement basement. Large secluded lot. To view call ANNA CHANDLER 384-6939 or 385-8784.

Investors
SYNDICATE REALTY LIMITED
620 Broughton St. 386-7721

MT. DOUG. PARK
OPEN SAT. 1:30-4
$53,900
1502 ELNIDO
Off Shelbourne. In an enchanting setting of natural beauty. From every window there's a perfectly gorgeous view of rolling slopes and trees with Mt. Douglas as a backdrop. This home is carefully designed for max. comfort and eye appeal. A luxurious sunken LR with lge. stone FP — sep. DR — dreamy kitchen for the gourmet cook to work with ease. A lge. master BR (white) — 3 BRs in all. There's a complete lower floor ready for future development. Convenient to lge. shopping centre. An outstanding buy for this kind of house in today's high priced mkt. See it Sat. or sooner, in attendance:
PEPE BROWNE
386-7721 (24 hrs.)

OPEN SAT. 1:30-4
STRATA TITLE DUPLEX
TOWNHOUSE
3977 SAANICH RD.
970 ANNIE ST.
Now completed. Each side has two bedrooms, living room with white brick floor-to-ceiling fireplace. Dining room with door to sundeck. Deluxe cabinet kitchen. Full basement with roughed-in rumpus room with fireplace, third bedroom and bathroom. Price $48,000 each. Evan Williams in attendance. Call 386-7721 anytime.

ONE BLOCK OFF BEACH. NEW 3-bedroom home. Low 50's. 478-6268.

250 HOUSES FOR SALE

CHARMAN
PACIFIC REALTY LTD.
608 Broughton St.
385-9765

OPEN HOUSE
SATURDAY
1:30 - 4:30 p.m.
COME HOME FOR LUNCH
to a brand new 3-bedroom bungalow, with living-dining room, kitchen and DAYLIGHT basement. ALL OVERLOOKING
Cedar Hill Golf Course
It's QUIET HERE! 3rd plumbing and 2nd fireplace roughed in! DOUBLE CARPORT AND HUGE SUNDECK! IMMEDIATE POSSESSION! $64,900.
3254 MEGAW PL.
OFF OCEAN VIEW — DONCASTER
ALF PORCHER
385-9765 598-8113

FAIRFIELD
Well-maintained, older home with shag carpeting in 3 bedrooms, living and dining rooms, all on one floor. High basement has garage, laundry and oil furnace. Quiet street. $40,900.

IMMEDIATE POSSESSION!
ALF PORCHER
385-9765 598-8113

ATTENTION! BUILDERS
(or individuals)
Lot 18 on Whiteside next to corner lot (off Anton St.) for sale. Sewer on lot, storm drainage in Anton St. Only $15,000. Immediate possession.
PETER PRIMGAARD
385-9765 592-2596

PAN ABODE 2 ACRES
A new home in Metchosin area, nestled in the tall trees. Full basement, all double windows, old brick used extensively. Large wrap-around sundeck, with a view of ocean, across to Victoria. Many extras included. Financing all arranged — just listed at $67,500. Call Mr. Simons 388-9172 or 652-1731.

FAMILY HOME
Just a dandy older extremely well maintained 2 storey family residence. A skip and a hop to schools, bus and shopping. Central Park area. 3 large bedrooms up, spacious living room, dining room and kitchen down. Full basement with all services in excellent condition.
THIS WON'T LAST ON TODAY'S MARKET. ASKING ONLY $39,950. CALL QUICKLY TO VIEW. DAVE GIBSON 388-9172 or 388-5647 ANYTIME.

FARMERS & MERCHANTS TRUST
"INTEGRITY IS PRICELESS"
"REAL ESTATE HAS A PRICE"
731 FORT

OPEN HOUSE
6782 BARBARA PL.
SAT. 1:30 to 4:30
$59,700
FOLLOW THE PRICE CARDS TO THE BEST VALUE IN
CENTRAL SAANICH
(This was my choice for the best family home of the dozens that I checked out Armistice weekend)
3 BEDROOMS — 3 BATHROOMS 23 FT. REC. RM. PLUS LARGE FAMILY RM. WITH FIREPLACE Master bedroom en suite with a bonus of a tiled shower. The beautiful bay window is flanked by leaded-glass panels. The natural rock fireplace separates the large living room from the dining room. The large kitchen is most attractive and functional and provides a pleasant view, as does the large sundeck facing west.
PRICED TO SELL
as owners have now bought acreage.
QUIET CUL-DE-SAC
in an area of fine homes with good-sized lots and low taxes.
QUICK OCCUPANCY
This home is an exclusive listing. This is the first advertisement.
G. E. BUS RYAN
385-8135 ANYTIME
Ryan Properties Ltd.

Principal Properties Ltd.
#088 SHELBOURNE
477-9514
TRY $3,500 DOWN
Let me show you how you can own this 3-bdrm. home near Simpson Sears for a low down payment. Ideal for family or retired. Call anytime for appointment to view:
477-9514 Mr. M. LUND 652-2736

FOR SALE BY OWNER
We've knocked $10,000 off the price of this beautiful view house in Brentwood Bay for quicke sale. $20,000 down will bring a 10½% financing on balance. Large L shaped living and dining room, large enclosed sunroom, two bedrooms and bath, extra cupboard kitchen upstairs, two more bedrooms and bath and large recreation room down, all newly carpeted. Dishwasher, fridge, stove, washer and dryer included. Immediate possession. You can't afford to miss viewing this one. For appointment call 382-3487 or 652-3650.

BY OWNER — $41,500.
Quality 2-bedroom house, close to university, features electric heat, leaded glass windows, fireplace, stove and fridge, full basement with large rumpus room and bar, lots of cupboard space for storage, separate garage or workshop, 22x12, lot 62x127. No agents, 477-3856, for appointment.

250 HOUSES FOR SALE

Realtor
Canada Trust
TEN MILE POINT
Estate Sale
Look at the 150 degree view through double glass windows in this near new 1565 sq. ft. custom built home.
A. J. "SANDY" CRAWFORD
382-5171 477-1561

GD. HEAD HOME Plus Extra Lot
Here is value at $64,400. Well kept 1½-year-old 3-bedroom home on 50x120 lot plus adjacent 50x120 lot. See this Sat. or call for private viewing anytime. ML 9879.
382-5171 THE ZIEGLERS 592-1768

VIEW TUDOR
Excellent 13-year-old 3-bedroom on 80x300 ft. lot ending on a cul-de-sac road. This home is very well constructed and immaculate inside and out. Sep. dining room, sunken den with parquet floors, recreation room. Kitchen plumbed for dishwasher, washer and dryer plus breakfast nook. $69,900.
382-5171 JACK COOKE 477-4842

EAGLES NEST
Well-almost. This exceptional under 1-year-old home on approx. .42 acre overlooks most of the City to the Sooke Hills and the sea. Tri-level well designed, there is a ground level private entry to large finished den or office. Ground level front entry leads through 6x15 entry hall to huge family or rec. room, 3-pce. bathroom and space for 12x12 bedroom plus adjoining 12x22 sitting room or what you will. Top level comprises liv. rm. and dining rooms, garb. and dishwasher equipped kitchen, 4-pce. bath and 2 large bedrooms. Quality wall-to-wall throughout. Offers invited on asking price of $89,500.00. ML 9688.
382-5171 THE ZIEGLERS 592-1768

Central Location
NEAR BEACON HILL PARK
One of the nicest revenue properties we have seen. Exceptional accommodation for the owner, with large living room (F.P.) dining room, two twin size bedrooms (double cupboards) all with quality wall-to-wall. Ultra modern kitchen with large eating area. Separate utility room and a spacious 4-pce. bathroom. Two other superb suites with appliances and wall-to-wall carpeting. (bachelor and one bedroom). Modern baseboard HW heating full cement basement. Large lot. Definitely one of a kind. Asking $78,500.
382-5171 JOHN CABELDU 592-2568

TWO FOR ONE
This two storey home has been completed so that each level is a unit of 2 bedrooms, living room, kitchen and bath is self-contained. The lot is one acre and has subdivision potential. $59,000. MLS.
382-5171 JACK COOKE 477-4842

4-BDRM. VIEW
On slope of Mt. Tolmie, immaculate, with 2 decks overlooking the City. 2 full baths. Sep. dining room. One bedroom has private outside entry and could be office. Huge rec. room. The drive-in garage off excellent large kitchen is finished and would easily convert to family room if desired. Lot all 2000 sq. ft. of finished beautifully maintained home on landscaped 49x170 ft. lot. $77,500.
382-5171 THE ZIEGLERS 592-1768

$43,500 GORGE
4 bedroom, 3 bathroom, fire alarm system. Could be 6 bedroom transient revenue accommodation.
382-5171 THE ZIEGLERS 592-1768

$49,500 NEW
Tudor style 1166 sq. ft. 3 bedroom, 2 bathroom well designed and built home. 70x170 ft. lot. Excellent existing financing.
382-5171 THE ZIEGLERS 592-1768

OPEN HOUSE
Fri-Sat.-Sun. 1-5 p.m.
Take Sooke Rd. from town, turn left on Metchosin Rd. for about ½ mile, then left on Farview.
3 SPECIAL HOMES
All deluxe 3 BRs. One with seaview, a unique split level, and a classic Tudor. Excellent financing available.
$56,900-$58,900
More homes available for December occupancy from $51,400. One left with 10½ per cent mortgage.
RIDLEY BROS.
DEVELOPMENT CO. LTD.
478-1721 EVES. 388-4773.

PRIME GORDON HEAD
$57,900
Over 1,200 sq. ft. of luxury living in this near new three bedroom, full basement home. Ensuite plumbing, eating area in kitchen with brand new fridge and stove. Large in-line living room and dining room with raised-hearth fireplace. Roughed-in plumbing and fireplace in a basement ready for development. A very good buy on today's market. Call: MURRAY LAWSON, 385-0592 or 383-4124 antyime.

PARK PACIFIC INV.

WESTERHAM
ESTATES LTD.
1070 Douglas — 382-6151
LOVELY, LOVELY UPLANDS HOME! MUST BE SOLD!
—Almost 2000 sq. ft., main floor
—Full, ground-level, lower floor
—Almost half acre super lot
—Prime, central, Uplands!
—Spacious L.R. separate DR
—Very large master BR
—2½ bathrooms
—Vast rec room plus workshop
—Cosy, fireplaced, den!
—Fast occupancy
—Priced well (MLS) $99,500
—Call for personal showing
DICK BATEY, 592-4607
WESTERHAM
Estates Ltd. 382-6151

CUSTOM BUILT HOMES
1-year guarantee plus on all our homes. Money available at reasonable interest rates. For our dream home, phone Kasapi Construction Ltd. 386-6191 anytime.

250 HOUSES FOR SALE

ALLTOWN REALTY LTD.
477-6973
OPEN DAILY
EXCEPT SUNDAY
BRAND NEW
2816 The Rise
1:30-3:30 p.m.
Tremendous city views offered in this deluxe 1400 sq. ft. home. Custom cabinets, one of a kind fireplace, 3-piece en-suite, quality carpet etc. Don't just think about it, come and see this outstanding buy! MLS.
REDUCED BY $4,400
NOW ONLY
$61,500
Bob Garside or Will Shepphard
477-6973, 479-2735, 592-0878

OPEN HOUSE
SAT., 2-5
BRAND NEW
EXCELLENT VALUE $44,900
2345 BRADFORD, SIDNEY
2 bedrooms, master bedroom has double closet. Kitchen with deluxe wood cabinets. Wall-to-wall carpet in dining rm. and large living rm. Brick fireplace, raised hearth, panelled entrace, balustraded open staircase. Above ground bsmt. good for future development. Large sundeck over carport.
DOREEN McMYNN 656-1459
Champion Real Estate 388-4477

OPEN HOUSE
TODAY 1:30 - 4:30
6777 CENTRAL SAANICH
If you've been thinking of Xmas dinner in your new dining room — then check this home. Nice kitchen with eating area on one side and sundeck on the other. 3 Br's on main, hardwood floors throughout. Full basement ready to express yourself in. Situated on large lot and convenient to X roads. Owner is ready to move at $53,000. Call
JOHN JENKINS rec. 598-5767
Champion Real Estate 388-4477

WESTERHAM
ESTATES LTD.
1070 DOUGLAS 382-6151
GORDON HEAD'S BEST BUY
PRICE SLASHED!
MOVE RIGHT IN!
—4 BR's, 2½ bathrooms,
—2 fireplaces
—vast sundeck
—excellent rec room
—appliances included
—Now only $59,950. MLS.
Full details of ELDON DICKSON 477-1683 or DICK BATEY 492-4607.

NEW HOME IMMED POSS $5000 DOWN
Beautiful new 3-bdrm. home in quiet location near Lampird. Lge. kitchen with loads of cabinets, wall-to-wall throughout. En suite off master bedroom. Full basement. Low, low taxes, asking $30,000.
Howard Mitchell, 479-4818
Island Homes Ltd., 386-7545

VALLEY VIEWS
Brand new with 4 finished bedrooms. A superb quality home with everything large. 7008 Bickstan Place, off Columbia off West Saanich Rd. in Brentwood. Asking $64,500 and ready to move in.
385-7721 HAROLD WARE 598-4358
385-7721 CLIFF SALMOND 477-3626
GARDNER REALTY LTD.

NEW HOME BUYERS
Don't miss seeing this brand new 3-bedroom, full basement home on a quiet little cul de sac consisting of only 4 houses. Basement has been carefully designed for future development with R.I. fireplace and plumbing. All this can be yours for $53,900. Garden City area.
HAZEL CLARKE or NORMA HILL
386-2911
Homefinders, Wall and Redekop

PRICE REDUCTION
½ ACRE
SAANICH PENINSULA
2-beedroom older home with out buildings on over ½ acre of sea view property in Saanichton in sewer area. Subdivision potential. IMMEDIATE POSSESSION. $39,900.
UNICON HOMES LTD.
KENT SMYTH 652-2652
(24 HRS.)

OPEN HOUSE
SAT. 1:30-4:30
946 RUNNYMEDE PLACE
OAK BAY RETIREMENT
Delightful 2-br. home with extra large living and dining room, fireplace, convenient kitchen. EXTRA ROOM IN THE BASEMENT. Garage, large secluded, easy to keep yard. Vacant. Trades considered. Priced at $56,900. OWNER, 592-4989.

BY PRIVATE BUILDER
$56,450
Of interest to the discriminating cash buyer seeking a superior home in a unique setting. Nestled among tall firs and cedars at the end of a quiet cul-de-sac in Brentwood Bay. This shake roofed home provides 1,500 sq. ft. of living area, including 3 bedrooms, en-suite plumbing, generous dining area, and large family room. Attached carport and secluded sundeck. The large lot lends itself to imaginative development. Completion in December. 656-4475.

Close In 2 Bedrooms $32,900
This cozy no-step home offers a lovely brick fireplace, wall-to-wall carpets, large kitchen, garage, on a good size fenced lot, priced to sell quickly call Glenn Nicholls or Gerry Finnigan, 388-6275, local 572, or 2516 Island Pacific Realty, 388-6231.

BY OWNER $34,900
Victoria, 3 or 4 bedrooms, large living room, kitchen and bathroom, wall-to-wall carpeting throughout. Large undeveloped area upstairs.

250 HOUSES FOR SALE

HALL & HEDEKOP HOMEFINDERS REALTY LTD.

2480 Douglas 386-2911

OPEN HOUSE
2405 BETTE DRIVE
(end of Charlotte Dr.)
SATURDAY, 2-4:30 p.m.
In Colwood Lake Estates.
—Now ONLY $52,900!
—Large 10% mortgage.
—Immaculate 3-bdrm. home.
—Beautiful rock fireplace.
—4th bdrm. and large rec. rm. roughed in. MLS.
AUDREY GRIMSHAW
386-7911 anytime.

OPEN HOUSE
482 STURDEE ST.
SAT. 1:30-4 P.M.
Up and Down Duplex, 2 bdrms. each. Separate entrances. Large living rooms, good size kitchen, modern bathrooms. Oil heat. Close to beach.
HAROLD BARBER
386-2911 or 479-6479

OPEN HOUSE
9597 LAPWING ROAD
Sidney Area off Airport Road
SAT. 1:30-4 P.M.
$44,444.44
Lovely 3-bedroom, full basement home on quiet dead end street. Lots of trees in area. Large fireplace in living room, dining room both with W-W carpet. ATTRACTIVE rec. room in basement.
HAROLD BARBER
386-2911 or 479-6479

2 ACRES
P-L-U-S
Three-bedroom, well-built stucco home featuring family size kitchen, nice L.R. with oak floors, 8' basement with laundry area and loads of space for developing. Only $45,900.
SHIRLEY MOLLBERG
386-2911 or 478-5327 anytime.

BARGAIN-HUNTERS
NEW LISTING
NORTHRIDGE—$49,500
$49,500 is a real bargain for a large family home situated in one of Victoria's most desirable subdivisions. This immaculate well-built home offers excellent capital appreciation opportunities.
RUTH SALAGA
386-2911 or 479-5632

CHRISTMAS WISHES BECOME REALITY!!
and luxury living will be all yours in the 1285 sq. ft. of this 3-bedroom split-level home. Wall-to-wall ivory shag carpeting accents the living and dining rooms and the modern kitchen is a housewife's dream with an abundance of cupboard space. Enjoy the warmth of an evening fire as you gaze out the large bay window or relax on the sundeck and enjoy the privacy of a big backyard. 1½ bathrooms and an 8' part basement complete this home, with financing available at 10% on the existing mortgage. MLS. For further details or prior viewing of this attractive home please contact:
MARGARET BRIDGER
386-2911 or 385-1188

$33,000
3-BDRM., 3 YRS. OLD. SAANICH . . . W.-W. Carpets; Fireplace, 50'x160' lot, great for gardening. ML 8763.
JOHN NORTON
388-6162 or 386-2911

CIRCLE THESE ADS FOR VALUE
Colwood Area — 306 DANIEL PLACE. New 3-bdrm. home, 1½ baths, L.R., DR., FP., C. Port, F. Bsmt., Sundeck, quiet cul-de-sac. Top quality construction.
Victoria — 712 FRONT STREET. New 1360 sq. ft. home. Excellent plan and construction. 3 bdrms., 1½ baths, 2 FPs, full bsmt., over half developed, C. Port and large Sundeck.
Older 2-bdrm. home in Langford on excellent lot which may be Commercial. Excellent holding property. Presently rented. Older 3-bdrm. home in James Bay area, in good condition. Only $35,500.
JACK or BARBARA GREENWOOD
386-2911 or 384-5228

COUNTRY APPEAL
$40,500
Just right for the family that needs a large lot (66x231) not too far from town. 2 bdrms. on the main and 1 bdrm. in the bsmt. Attractive LR with old brick FP, DR and kitchen with E.A. Plus . . . large garage-cum-workshop with 220 wiring and carport . . . PLUS, 1st mortgage of 9½% and vendor willing to carry at current rate.
HAZEL CLARKE — 385-6635
NORMA HILL — 386-2911

LOOK! LOOK! LOOK!!
. . . at my two beautiful waterfront lots on Lochside Road, just south of McTavish Road. Nicely treed with water laid on and hydro right by. $35,000 each and with a good down payment the vendor will carry the balance so no problems finding a mortgage. Call me now!
ELNOR STURMEY
479-4573 or 386-2911 (24 hrs.)

NURSING HOME
GORGE AREA
Stately residence set on Manor-like grounds, licence for 15; good return for working couple. Financing arranged. Price $89,500.
DAVE ROBERTS — 477-1317
ELSIE O'BRIEN — 477-5470

RACQUET CLUB AREA
EXECUTIVE HOME — $84,500
If you need a three- or four-bedroom home designed for family living you MUST SEE inside this gracious home. Entertainment-sized living and dining rooms with floor-to-ceiling fireplace and quality carpeting. Dream kitchen with large eating area, enclosed laundry and TV area. PLUS 31'x16' rec. room with carpeting — fireplace and panelling. PLUS billiard room, PLUS sauna room. This 3000 sq. ft. home is completely finished with exquisite taste. PLUS so much more. MLS. PHONE:
CAROLYN WELDON
for details today.
386-2911 or 598-1480

S-I-D-N-E-Y
TOWNHOUSE — $32,500
View this delightful 2-bdrm. townhouse, 1½ bathrooms, Compact kitchen. W-W large L.R. with your own private patio. Large dining area, throughout . . . Good financing. Buy now and be in for Xmas.
RUTH SALAGA
386-2911 or 479-5632.

THE GOOD LIFE
Begins with the luxury of condominium living. For $39,500 you will enjoy bathing in the whirlpool or relaxing in the sauna, and later a challenging game in the billiard room. The 2 bedrooms, 1½ baths, and large patio would be delightful for the retired couple or the newlyweds. It would be my pleasure to be your guide.
MARG BRIDGER
386-2911 or 385-1188

$29,900
IMMEDIATE POSSESSION
Clean, comfortable, 2 bdrm., no basement home, large 70x151 ft. lot on quiet street in Langford.
JO LENNOX
386-2911 or 478-2563.

CHOICE RETIREMENT AREA
OAK BAY
Carefully kept home on quiet street. Offers living room and fireplace, 9.3x12.4 dining room and two bedrooms on main floor. Extra finished room in basement. 4 piece and 2 piece plumbing. Separate garage. All for only $46,000. To see call:
JOHN TISDALLE
386-2911 or 656-1789.

250 HOUSES FOR SALE

HALL & HEDEKOP HOMEFINDERS REALTY LTD.

3480 Douglas 386-2911

QUEENSWOOD AREA
$65,500
Walk to the university from this immaculate 3 or 4 bedroom home. Situated on a large 86x137 foot lot with park-like surroundings on quiet cul-de-sac. Only 16 yrs. old with an extraordinary decor not found in the average home. Good sized living room with unique fireplace, built in teak buffet in eating area, large family room, w-w over oak floors, large cement crawl space with loads of storage plus many cupboards throughout the house. Large sundeck, double carport with extra room for a camper. All this plus a $42,000, 10% mortgage not due until 1979, that can be assumed. There are many extras this home has to offer so phone now and let me show you through. MLS.
CAROLYNNE PERRY
386-2911 or 479-7041.

TRADE
Your equity in your present home. Builder will accept trade as part payment on a brand new 3 bdrm., full basement home in beautiful Goldstream Area.
Call DONALD HAMILTON
For details.
386-2911 or 478-3552.

BICo

BOORMAN INVESTMENT Co. Ltd. — 386-7521

OPEN TO VIEW
CENTRAL SAANICH
SAT., 1:30 TO 4:30 p.m.
AND ALL WEEK
7633 WALLACE DRIVE
This brand new home is located in the Central Saanich countryside near Centennial Park. It has 3 bedrooms, full basement capable of further development, and some excellent financing. Very good value at $50,900. Come and make an offer. MLS.
JIM DAVIES and DEAN ELLIOTT
386-7521 anytime

OPEN HOUSE
2690 CADBORO BAY
SAT. 2-5 P.M.
Generous sized rooms in this vacant immaculate two-bedroom bungalow of 1193 sq. ft. floor area. Full basement with extra room. Beautiful garden in lawns and fruit trees. 1974 net taxes $260.41. MLS
Reduced Price $46,900
386-7521 STAN CORNISH 592-6079

OPEN WEEK DAYS
1:30-3:30
UNTIL SOLD
3132 MILGROVE ST.
Living room with feature fireplace wall, 3 bedrooms. Large lot with extra parking. $39,900.
386-7521 DEAN ELLIOTT 383-7339

OPEN SAT.
1-4 p.m.
711 PEMBERTON
Price cut over $5,000 on this estate mansion, now licenced for rest home. A good money maker, or no problems converting. Over 5 bedrooms, 3 fireplaces, illness forces sale. Rockland district. Top value at $99,500.
386-7521 DEAN ELLIOTT 383-7339

A COMFORTABLE HOME FOR A SMALL OR LARGER FAMILY
2 plus 2 bedrooms, 2 baths, rec. room, Lg. family kitchen, 2 fireplaces, well built with plenty of storage. Are you a wine maker? Lots of space for that too, plus cool storage. Or any other hobbies. To view please call:
TOVE BARLOW
386-7521
Service with Integrity

GOOD LIVING PLUS!
Independence and security can be yours in this thriving grocery business, with lots of room for expansion and additional lines. Located on busy block near Oak Bay border, and asking only $4,500 plus stock. Please call exclusive salesman anytime.
E. KAY 386-7521

A DULL AD
To describe this unique home. Discover modern luxurious living in distinguished Elizabethan Tudor designed by renowned architect P. Leonard James. Recently, in keeping completely with the Tudor theme, prominent architect has modernized, redesigned and made totally functional the interior of this superbly elegant home situated in the Rockland area on large, secluded, beautifully landscaped lot. This 3-bedroom or 2-bedroom and den home with large living room, separate dining room, 3 bathrooms and 16x16 family room off exceptionally unique kitchen is fully carpeted in top quality plush shag. Only $125,000. For further information on this unique home please call:
386-7521 DOUG FORD 598-6689
1111 Government St.

WHITTOME'S
706 FORT ST. 388-4271

1947 BRIGHTON
This lovely well kept home close to South Oak Bay border comprises 985 sq. ft. of development on the main floor consisting of 2 bedrooms, 4 pce bath with vanity, living room with fireplace, kitchen with eating area. The basement contains a utility room with washer and dryer hookup plus another 885 sq. ft. of development encompassing a living room, large kitchen, bedroom, 4 piece bath with small vanity, all floors carpeted and a separate entrance. The roof of the home is of new durold. MLS
Offered at $31,700
Please phone:
Jack Swanston
388-4271 592-6338

FOR THE SINGLE
For a charming, comfortable and convenient 1-bedroom home, see my ad under condominiums.
ELEANOR SANDERSON
388-4271 384-9610

ESQUIMALT 2-BEDROOMS
A cozy, no basement, two-bedroom home. Ideal for starters or a retired couple. This house will respond beautifully to a little loving care such as painting. A nice backyard with trees. Financing available. Asking $29,900. Will look at offers. For further information call:
388-4271 TED RADWAY 477-6176

Esquimalt Lagoon
$58,000
Family home with 3 to 5 bdrms. Seaviews, sundeck, lots of parking. Walk to the beach. Close to schools. Lovely lot with play area, shrubs and fruit trees.
388-4271 SHIRLEY WILDE 478-2459
388-4271 RUTH LUKAITIS 477-5306
J. H. WHITTOME AND CO. LTD.

4 BR'S, DBL. PLUMBING, DBL. QUIET WORKING COUPLE RE garage, Braefoot area. $41,900. Exclusive with Bob Hughes 592-2128 or Stan James 592-3740 Westgate Realty 388-9941.

250 HOUSES FOR SALE

Montreal Trust

OPEN HOUSE
3300 RICHMOND RD.
Sat., 1:30 to 4 p.m.
$46,500
(See Display Ad)

OPEN HOUSE
2551 KILLARNEY
Sat., 1:30 to 4 p.m.
(See Display Ad)

OPEN HOUSE
1709 HOWROYD
1 p.m. to 4 p.m.
(See Display Ad)

OPEN HOUSE
1737 MORTIMER ST.
1:30 to 4:00
(See Display Ad)

SOUTH OAK BAY
TERRIFIC VIEW PROPERTY
Located in the Gonzales area and situated on a high lot to take advantage of the views of the Straits and Olympics from the living, dining and kitchen areas. Close to town on bus line — 3 bedrooms, 1½ baths, extra large family room with wet bar. Minimum care lot. Excellent construction and in immaculate condition throughout. Asking $74,900 with a small existing 7½ per cent mortgage. For details and viewing please call
ALAN WESTGATE
386-2111 656-3423

NEW (MLS) LISTING
BRAND NEW — IMMEDIATE OCCUPANCY
ATTENTION GOLFERS
Executive home of approx. 2200 sq. ft. backing on to one of Canada's greatest golf courses. Four bedrooms — four bathrooms — carpeted throughout. Extra large family room with fireplace — De luxe kitchen with laundry room. Off-large 100x150 lot. Vendor built home for his own residence but for personal reasons has to reluctantly sell. Irreplaceable today at he price of $89,500. For further details and viewing please call
ALAN WESTGATE
386-2111 656-3423

NEW LISTING IN GORDON HEAD — $61,900.
This lovely family home is situated on a larger than average beautifully landscaped lot with mature arbutus trees in the front garden. The entertainment sized living room has gold wall-to-wall carpeting and a white brick floor-to-ceiling fideplace. Sliding glass doors from the dining room lead out to a tri-leveled sundeck overlooking the back garden. Three good-sized bedrooms, 1½ baths and a cheery kitchen with eating nook complete the main level. The full basement is practically completed with lrge recreation room, den with old brick feature wall workshop, laundry and roughed in half bathroom. This home must sell as the owner is moving from the city. See it at the open house or phone for a prior appointment to view. MLS.
386-2111 JEANNE LUCAS 477-1342

QUIET CUL-DE-SAC
COLWOOD
This lovely modern family home has three bedrooms, living room with raised hearth fireplace and dining room with a bay window overlooking the back garden, plus cherry kitchen with eating area. The full high basement has a finished recreation room with wet bar, drive in garage and space for extra bedroom or workshop. All this on a charming high lot with all sorts of potential for the gardener. Must be sold so call today and make your offer on the asking price of $54,975. MLS.
386-2111 JEANNE LUCAS 477-1342

DEEP COVE
1.1 ACRES OF TREED SECLUSION
Sturdy, custom-built post and beam home, with loads of extras. Sunken living room with old brick fireplace. Conveniently designed kitchen with built-in range and oven. Plus dining room, three bedrooms and den. Carpeted throughout. Double garage and wrap-around patio. All this for $79,900. View soon with:
DARLENE PEDERSEN
656-3924 656-1881

BETTER THAN NEW
Transferred owners must bid their home a hasty goodbye. Ideal location at 9498 Greenglade, just a short distance from Sidney in new cul-de-sac. Tastefully decorated with four bedrooms, den, 2 baths, full high basement. Sundeck off dining room overlooks treed backyard. Wall to wall throughout. Completely landscaped. Excellent mortgage. MLS. View with:
DARLENE PEDERSEN
656-3924 655-1881

PEACE AND PRIVACY
OVERLOOKING BEAUTIFUL CADBORO BAY
Spacious modern family home — 4 bedrooms. Close to schools, shopping and University. Large LR and DR with dream kitchen. You'll love the large view patio. Full ground level lower floor. Double carport and easily cared for grounds. 4 fine homes in a most desirabe area — Asking $83,750. MLS. See it with
386-2111 DOUG SHORT 598-3684
386-2111 ART PEAKER 477-3957

FOR SALE
Royal Trust
"THE SIGN THAT SELLS"

4082 SHELBOURNE ST.
477-0191

SIDNEY
EXCLUSIVE
3-bedroom home in immaculate condition. 1,100 sq. ft. on main floor with professionally built in-law suite in basement. Home is 3 years old with a good mortgage at 10%. If added financing needed, 2nd mortgage money available at prime rate. Asking $48,900. For more information call:
477-0191 ART EVANS 658-8924

FAIRFIELD-ROCKLAND
SOMETHING SPECIAL
You owe it to yourself to view this choice property with me. Located on nearly a third-acre lot, that literally is overflowing with myriads of flowers, shrubs, bulbs and what have you. Tudor in design, it is one of Victoria's prettiest homes. Featuring a lovely living room with open fireplace, separate dining room with French doors to a secluded patio. Large kitchen. One extra-large bedroom in the basement plus a further fourth bedroom. The asking price of this exclusive listing is $84,900. Clear Title. To view, why not call:
477-0191 ART EVANS 658-8924

THE SETTING IS UNEQUALLED
Decor is beautiful in this 3-bedroom, 1,332 sq. ft. home. Built for himself but now offered for sale. Features heavy med. shag in a 24x24 living guest-size dining room, old brick fireplace, plus R.I. is in the basement. Sundeck and carport. New subdivision amongst the trees. All services underground. Asking price on this brand new home is $62,500. Please call:
477-0191 CLIFF BENNETT 592-2007

JOHNSTON
REALTORS APPRAISERS
385-2471
1306 BROAD ST. SINCE 1903

FOUL BAY LANSDOWNE
Excellent retirement bungalow — Two-bedrooms and den. Bright, lots of room, many cupboards and closets. Living and dining rooms on the "L". Full basement with laundry area, workshop and a most desirable room. Clear title or terms can be arranged. More than you expect for $48,500. Call Simon Flett for private showings. 385-2171. Johnston and Co. Ltd.

250 HOUSES FOR SALE

BLOCK BROS

1800 Blanshard
3636 Shelbourne
1949 Sooke Rd.

OPEN HOUSE
836 ORONO
1:30 to 4:30. Hese's a fine starter or retirement home. Watch for my signs on JACKLIN RD. To view this panelled 2-BR home in excellent condition priced at $34,000. Call:
477-1841 MARG EMMERSON
658-8386

LOG RANCHER
Nearly 1500 sq. ft. of luxury living in this hand-crafted 2-BR home set on 3.91 beautiful Cordova Bay acres. Sea and mountain views and delightful seclusion. Asking $125,000.
477-1841 BILL REMPLE 658-5794

BEAUTIFUL BUTCHART
Terrific buy — beautiful home — builders own — He's buying acreage so try your offer on this 3-BR, 1386 sq. ft. home. Great rec. room with bar, big LR with FP. Lots of good panelling. Carport attached, sundeck, extra parking, dole, driveway. Asking $69,500. Trade equity and live like a king.
477-1841 JAMIE MacGREGOR
477-4270

GRAND OLD HOME
One of Victoria's finest older homes. 5 or more BRs and room to spare, plus a great view site. ($46,500).
477-1841 A. H. PAGE 382-9983

$22 A SQ. FT.
That's a pretty hard value to beat in these days of rising prices. Phone me now to see this attractive 3-bdrm. full bsmt. home.
386-3231 BOB KERSHAW 385-1208

NEW ON THE MARKET
2 yrs. old on quiet cul-de-sac nestled at the foot of treed mountain. Distinctive entrance and fireplace. Good size lot at 9¼% that can be assumed. Asking $55,900.
386-3231 BOB KERSHAW 385-1208

OAK BAY
With all the extras. Clean and comfortable. Bright cozy living rm. with fireplace, dining and kitchen leading to sundeck. Fully finished downstairs. $59,500.
386-3231 PETER J. CULTER
656-3740

LAKEFRONT ESTATE
This superb lakefront estate of nearly 2 acres consists of the main 3-bdrm. residence plus a delightful 1 or 2 bdrm. suite facing Glen Lake plus a separate duplex set back in the trees away from the main home. Another plus is that a 75x120 lot can be subdivided off without detracting from the beauty and privacy of the property in any way. There is 100 ft. of waterfront with dock, diving board and excellent swimming. Only six miles from Victoria and offered at $145,000.
386-3231 JEFF CHALK 477-8274

OPEN 2-5
3929 GLANFORD
IS IT YOU? SOMEONE IS MISSING OUT ON A REALLY GOOD DEAL. BRAND NEW HOME of 1234 sq. ft. plus full bsmt. with finished 3rd bdrm. A DANDY FOR AN IN-LAW SUITE SET UP. Please use Ralph St. entrance. Open MON.-SAT.
GERRIT KLOOTWYK
386-3231 479-3313

UNDER $40,000 JUBILEE
Home with revenue. Need help with the mortgage? Then view this city home in good rental area. Spacious living rm. with fireplace. Separate dining rm. and kitchen with range. 2 bdrms. up plus 3-room basement in-law suite, with separate entrance, range and fridge. Early possession. 2nd mortgage available. Start packing and call
386-3231 OLIVE WEBBER 478-7733

NEW & DIFFERENT
Right! 1662 sq. ft. no-step, all brick home on .64 acre. Entrance — attractive with planter. Living rm. — sunken with river rock fireplace. Dining rm. — separate and roomy. Kitchen — scads of custom-built cupboards. Bdrms. — 3 large. Master ensuite (4-pce. colored bath). Plus — additional 4-pce. colored bath. Carport and storage area. Level lot and sandy soil. Built by an old world craftsman. Choose your carpets now. All for $57,000 with possession approx. Dec. 31. View with
386-3231 OLIVE WEBBER 478-7733

SEAVIEWS & SEABREEZES
Immediate possession on this 3-5 bdrm. new full basement home. Good area, good neighbors, good family home. Good idea to call
386-3231 OLIVE WEBBER 478-7733

INVESTMENT IN HAPPY VALLEY
Two well-built family homes on 2 acres. Be your own landlord! Possible subdivision. Full details with
386-3231 OLIVE WEBBER 478-7733

FAMILY HOME
Large older home with main floor attractively redecorated. Upper provides 3 bdrms. and bath. Fenced yard, fruit trees, carport with sundeck. Good market value at $41,500. (MLS.)
386-3231 JOHN A. JOHN 477-8096

NO BASEMENT
Small 2 bdrm. with attractive living rm. and large kitchen. Long 54x178 corner lot, fenced with separate garage and plenty of room for gardening. Priced only $35,500 for fast sale. MLS
386-3231 JOHN A. JOHN 477-8096

DO YOU NEED?
A 5-bdrm. home located in Gorge beautification area close to all facilities yet secluded from hustle and bustle. This is a must sell. Asking $39,000. MLS.
386-3231 RUSS McDOWELL
382-7930

BACKYARD BEACH RESORT
Brand new 16x32 swimming pool fenced, propane heated and filtered. Located close to all amenities. Includes a contemporary 2-bdrm. full basement home. Reduced to $49,900.
386-3231 RUSS McDOWELL
382-7930

PRICE REDUCED
$4000 on this contemporary 2-bdrm., full bsmt. home featuring a large heated swimming pool, available now. Contact
386-3231 RUSS McDOWELL
382-7930

4 BEDROOMS
½ ACRE
$49,900 NEW
Where can you find such accommodations today? This nice place offers seclusion. Near water. At an affordable price. Call me today for a showing.
478-5561 Paul Hanson 478-5446

250 HOUSES FOR SALE

BLOCK BROS

1800 Blanshard
3636 Shelbourne
1949 Sooke Rd.

SHARP!!
Describes this well maintained home of 1200 sq. ft. 3 BRs with one down, full basement, large bright kitchen, good DR, large bedrooms. Deep fenced lot. Offers in mid forties.
478-5561 Paul Hanson 478-5446

R U HANDY
Apply your talents to finishing this solidly constructed 1200 sq. ft. home to suit your taste and requirements. Has new stucco, roof, wiring, septic and full basement. Situated on treed lot near Happy Valey School. Buy as is for $44,200 and save.
478-5561 Doug Cole 478-4494
478-5561 Mike Ryland 478-4761

NATURAL SETTING
Trade your present home for a share in quiet country living, yet only 20 minutes to city. Spacious custom-built, 3-BR home situated on 2.13 well treed acres. Full bsmt. is dry-walled and easily developed. Huge concrete sundeck over double carport. Must be seen to be appreciated. $74,900.
478-5561 Mike Ryland 478-8761
478-5561 Doug Cole 478-4494

TRY $2,500 DOWN
Completely rebuilt 2-BR home on level lot ready for immediate occupancy. Just right for retired or young couple. Enjoy Xmas in your own home. $34,000.
478-5561 Doug Cole 478-4494
478-5561 Mike Ryland 478-4761

IMMACULATE!!
Is the only way to describe this 3-BR, full basement home. Main floor is well designed, and the TV and rumpus room in lower level provides additional space for comfort and relaxation. Enjoy the view of Glen Lake from double level sundeck. Excellent location for family that needs to be near schools. $56,500.
478-5561 Doug Cole 478-4494
478-5561 Mike Ryland 478-4761

NEW HOME ON 2.8 ACRES
Reduced $4000, this secluded 3-BR home situated on a well treed lot in a nice area of Colwood, offers over 1500 sq. ft. of spacious, gracious living. 2½ baths, large kitchen, wrap-around sundeck. A pleasure to show. Call
478-5561 Bob Paul 478-2477

COLWOOD — $5,000 DOWN
Must sell this 2-BR, full basement home situated on large lot on quiet street. Ideal for the young family. Over 1100 sq. ft. on main floor, basement has large rumpus room.
478-5561 Bob Paul 478-2477

JACK MEARS
OAK BAY REALTY LTD.
"The Professional People"
Coast to Coast
Real State Service
2194 OAK BAY 598-3321
3618 SHELBOURNE 598-3344

Waterfront In Sidney
$29,500
1 bedroom view apartment in popular Marina Park apartments. Excellent financing at 9¾%. Moor your boat close by and enjoy the quiet country atmosphere. Call me for particulars: CONNIE O'REGAN at 598-3321 or 592-0454.

Near Craigdarroch Castle
$78,000. You must see this charming two story 4-bedroom home which is immaculate in all respects. Also consists of an attractive living room, dining room, den, modern kitchen, 1½ baths and full rec room in basement. It has easy care landscaping and is situated in a prestige area. Trades considered. For an appointment to view call: FRED PHILLIPS at 598-3321.

Up In The Downs
Elevated Lansdowne. Slope location with unobstructive views of night lights and the Olympics from master dining, dinette and living rooms. 2 great sized bedrooms up. Handy washer-dryer facilities just off kitchen area. Full high basement developed with rec room and fireplace, potential games room, 2-piece bath, extra bedroom and lots of workshop area. Breezeway attached garage, all situated on a lovely landscaped lot of mature manicured shrubbery. If you are looking for tranquility and comfort in an excellent city area you owe it to yourself to see this new MLS listing, priced at $77,900. Call:
RUBY REID at 598-3321.

North Oak Bay
Strategically located near shopping and school areas, this 3-bedroom, older home is sturdy and durable. Living room has attractive beamed ceiling. Large kitchen and separate dining room. Handsome stairway leads up to 2 bedrooms on second floor. There is an extra bonus — 3-room cottage fronting on the side street is included with this property. Asking $47,300. Appointments call: FRED PHILLIPS at 598-3321.

Buy Now Brag Later
Consider the advantages:
—Top notch neighbourhood.
—Large treed lot.
—Quiet lane.
—Spatious rooms.
—Superior building.
Price $84,000 with large mortgage at low rate. To view call: MARJ NAPPER or KEN PORTER at 598-3344 anytime.

You're the Winner
If you choose this 2-bedroom, full basement bungalow in the convenient Esquimalt area. This opportunity is yours plus early possession for only $44,800. MLS No. 9362. For competent assistance call: EDNA VLIET or ROY GOULD at 598-3344 anytime.

Montague
1028 Blanshard 384-9318

STADACONA PARK
Completely renovated character home 3 large bedrooms; living room with unique old brick fireplace; entertainment size dining room with built-in China cabinet; modern kitchen; full basement with room for development. Asking only $46,500. MLS No. 10017. Please phone Wayne Butterfield at 384-9318 (office) or 479-8519 (res).

MOVE IN DEC. 1st
Lovely 4-year-old, 3-bedroom home on quiet cul de sac in Colwood. Large 10% mortgage (9634). Please call D. M. (Doug) MacKillop at 384-9318 (office) or 388-0308 (res).

$34,500
987 Ambassador Drive, 1 bedroom, with finished room in basement. Lot size 60x150, in very good area. 383-2173.

250 HOUSES FOR SALE

OPEN SUNDAY
1 P.M. to 5 P.M.
—We have sold our present inventory down to 4 homes in a tough market by giving !! dollar value.
—We are now planning more homes for spring possession priced from $48,900 to $59,900.
—We have a good choice of lots and plans in Saanich on sewers.
—Close to conveniences, only minutes to city on 4-lane highway.
—We can save you $$ by ordering your home now for spring.
—Come out and discuss your housing needs — Sunday 1 p.m. to 5 p.m.
Directions follow East Saanich Road to Cultra, turn left one block to display home.
UNICON HOMES LTD.
K. Smyth 652-2652 C. VanVeen 386-0130

MODERN 3-BEDROOM HOME, NEAR SCHOOLS AND OTHER NICE HOMES IN LAKE HILL. WALL-TO-WALL CARPET THROUGHOUT. PRICED LOW FOR QUICK SALE. $45,500. 386-7097.

QUICK POSSESSION
May be given to this delightful home with living room with fireplace, separate dining room, full basement and drive-in garage, shrubs and trees. Price $42,500. Please phone 592-3920 or 386-6552 F.C. Hully, Real Estate, 620 View.

david burr LTD.
Formerly A. Bernard and Co.
OPEN HOUSE
2531 VICTOR ST.
SATURDAY, 2-4:30 P.M.
This home is in the Oaklands area. Spotless and bright, it has two bedrooms on the main floor. Living Room with fire place. Large modern Kitchen and Dining Area. Downstairs a bedroom or recreation room and Laundry room. Lovely easily kept grounds fully fenced at rear. 8 years old.
$48,300
John Todd 384-9335. 598-7849 res.
655 FORT ST. 384-9335

OLYMPIC REALTY LTD.
385-5741

FAIRFIELD
TRY $2,800 DOWN
3-bedroom, full basement older home in excellent area. NEEDS REDECORATING. Family who qualifies for B.C. Second Mortgage may possibly own this solid older home for approx. $2,800 down. Phone today for details and to view. Asking $38,500. MLS 8985.
RAY MORRISON
385-5741 or res. 477-8801

WELL GROOMED ESQUIMALT
New listing. Clean, comfortable 2-B.R. home plus extra B.R. in basement, L.R., D.R. large family kitchen, 3-pce. bath. All services renewed. OOM heat. Asking $35,500. MLS 9657. Call F. COLOMBIN, 385-5741 or 385-3033.

Engineered Homes
Canada's Most Honored Builder
Have
NEW HOMES
in
NORTHRIDGE TERRACE
Take Mann Ave. off Glanford and follow the signs.
OPEN FOR INSPECTION
2-5 p.m. Thurs., Fri., Sat., Sun. or by appointment.
Call anytime.
Harry Atkey — Eves. 598-1737 or
Engineered Homes
385-6211 19 Cadillac Ave. 385-6212

Bayshore
512 Fort St./388-6424

BROADMEAD
$86,500. A new quality home high on the hill. Four bedrooms, three bathrooms, den, two sundecks, pantry, wall to wall, panelling and wall paper accents. Full basement ready for further development.
BRENT D. EWING
388-6424 (Res. 658-5661)

T/C TOWN AND COUNTRY REALTY
3617 DOUGLAS STREET
382-7276

NEAR SEARS
Ideally situated for easy approach to Hillside and University, here is a sturdily built 3-bedroom family home ready for immediate occupancy. $8,000 down and vendor will carry entire balance at 12%. Neat and tidy, warm and comfy. Full price $47,000. Call A. Klenman to view. 592-9771 (eves.) or 382-7276 (days).

250 HOUSES FOR SALE

Island Pacific Realty
3200 QUADRA 388-6231

OPEN HOUSE
388 CALDECOTE
SAT. 1:30-4:30
3 acres of seclusion on prime property with 2-bedroom home that could easily be enlarged. Present home completely renovated. MLS. TO PREVIEW CALL HAZEL CAMPBELL, 382-8956 or 388-6231.

OPEN HOUSE
SAT. 2:00-4:00
4321 SAVOY PLACE
Go north on Glanford Avenue, turn left on Mann, right on Savoy. 4-bdrm, LR with FP, dining room, patio, carport, big kitchen and extra large lot. All this for $48,300. Call now for prior viewing. OLE KNUDSEN, 598-2461 or 388-6231.

IMMEDIATE POSSESSION
Drive by 2972 DONCASTER, for details, call HAZEL CAMPBELL, 382-8956 or 388-6231.

SIDNEY
Perfect retirement just waiting to be moved into. Immaculate and tastefully decorated. MLS. CALL HAZEL CAMPBELL, 382-8956 or 388-6231.

9 SUITE APT.
OLDER JAMES BAY conversion with lovely harbour views. This is priced to sell, $69,500. Wonderful holding property! Mrs. McKeage 388-6231 or 479-5868.

OLD CHARACTER HOME $28,900
Walking distance to downtown. 4 bedrooms, living room, dining room has fireplace. Lots of possibilities for handyman. CALL GLENN NICHOLS, 388-6275 LOCAL 573 or GERRY FINNIGAN LOCAL 2516.

"COUNTRY LIVING" EXTRA LOT
2 bedroom plus 1 in bsmt., cosy carpeted living room, attractive copper fireplace, large kitchen with in-line eating area. Two lots 73x126 each. Brand new on the market and asking only $48,900. QUICKLY CALL IRENE DALZIEL 388-6231 or 477-6380.

INFLATION FIGHTERS!
I have available 2 and 3 bedroom homes ranging from $28,000 to $35,000 located in various areas. Become a home-owner while these properties are available to the market. BOB KOHLRUSS RES: 479-5971 or 388-6231.

METCHOSIN 5 BEDROOMS
This well maintained home features 2 fireplaces, 3 bathrooms, full basement, sundeck and double garage. Vendor will carry $35,000 1st mtge. at 10%. Priced at $58,000. Don't miss this. Phone GERRY FINNIGAN 388-6275 Loc. 2516 or GLENN NICHOLLS Loc. 572.

$38,000 at 10% METCHOSIN AREA
Nice quiet area and the house is spotlessly clean. Only 7 yrs old split-level, 3 bedrooms and a den. Easy care landscaped lot gives seclusion. Price reduced to $38,900. QUICKLY CALL IRENE DALZIEL 388-6231 or 477-6380.

WALK TO SIMPSONS-SEARS
Large older home with 5 bedrooms and in-law suite in tip-top shape. Good wiring and plumbing. Reasonable priced at $48,900. Call CHRIS GREIG at 388-6231 or 479-7995.

HANDYMAN SPECIAL
$29,500
Older triplex situated close in. The home is basically sound but needs redecorating. Comprises of two-two bedroom units and plus in-law in basement. Call CHRIS GREIG 388-6231 or 479-7995.

ESQUIMALT
$35,900
This home is larger than it looks, 3 bedrooms, or den and two bedrooms. L.R. has electric F.P., dining area off kitchen. Large fenced lot with paved drive and separate garage. CALL PAT THERRIEN, 642-3138 or 388-6231.

GORDON HEAD EXECUTIVE HOME
This 4-month-old home has 3 big bdrms., with master en suite, beautiful big L.R. and D.R. with W-W throughout, roughed-in basement. Sliding doors onto wraparound sundeck from kitchen, D.R., and master bdrm. Two big floor-to-ceiling F.P.s. $10,000 down will buy this home priced to sell at $65,900. QUICKLY CALL SHANE BEFURT, 388-6231 or 477-9730.

GORDON HEAD SPECIAL THIS WEEK, ON ALL 1-3 OF AN ACRE
This 2 or 4-bdrm. home has big L.R. with F.P., kitchen with eating area and built-in fridge and stove and oven. Full basement partially finished. Try $20,000 down vendor will carry balance. Any offer considered. Call SHANE BEFURT, 477-9730 or 388-6231.

LAKEHILL
3-BDRM. TOWNHOUSE
$39,900 WITH F.P.
This home is truly well-designed and built. 3 bdrms., 2 bathrooms, big L.R. and separate D.R., beautiful fireplace and many other extras. QUICKLY CALL SHANE BEFURT AT 477-9730 or 388-6231.

WHITTOME'S
4520 West Saanich Road
Royal Oak Branch
479-1667

$30,900
Large older city home on R3 zoned lot 50x133. Owners' suite plus other accommodation rented at present time. Large storage barn. Asking $30,900.
479-1667 DON ANDERSON
J. H. Whittome and Co. Ltd.
Royal Oak Branch

COMFORT FAST POSSESSION OAK BAY REASONABLE
3 Bedrm. bungalow, built 1939 on the very best material. The L.R. and separate dining rooms are so spacious. The through hall plan offers convenience. 4-pce. tiled bath, full basement with drive-in garage, playroom and laundry room. This excellent family home near all amenities is waiting for you. Asking $53,500. C.T. — you make the terms. Dial CLIFF STRETCH, 479-166 or 592-3969.

JOHNSTON
REALTORS APPRAISERS
385-2471
1306 BROAD ST. SINCE 1903

MODERN TUDOR ON A QUIET street, on easy-care lot, featuring MAIN: Living room with fireplace. Dining room. Large, modern kitchen. 3 bedrooms. 5-pce. bath. Professionally-finished basement. Recreation room with fireplace. Large 4th bedroom. 2-pce. bath. Laundry room with workshop. Separate garage. Today's best buy in Oak Bay, priced to sell at $65,000.00. Lyle Wicks, 385-2471. 382-0262 Johnston and Co. Ltd.

T. L. MANN and ASSOCIATES LTD.
1820 Oak Bay Ave. 598-5144

FOR SALE BY OWNER. 401 Lampson St. 4 bedrooms Large treed lot. $59,500. 388-4824.

250 HOUSES FOR SALE

CANADA PERMANENT TRUST
(ON DOUGLAS AT FORT)

Open Daily 2-4
2421 Currie Rd.
Oak Bay, $52,900, Beautiful 1250 sq. ft., full bsmt home near Windsor Park, 2 bdrms. up, 1 down, separate dining rm with sun rm attached. D.I. garage. Landscaped grounds. SID HASLAM 477-1994 or GRAY LAITE 656-5267 or 382-9191 (MLS).

Large Family?
3 big and 3 small bdrms. Vast living rm with fireplace. Huge dining rm with buffet. Partial bsmt. Exterior needs paint, some repairs. Interior is freshly painted. $43,000. Exclusive JOHN RUSSELL 592-3245 or 382-9191.

With Revenue
In lovely FAIRFIELD. Nicely renovated home with furnished suite on 2nd floor. Very private, full bsmt. Lot is fences and landscaped. Close to all conveniences. Low interest on mortgage or pay cash. Asking $45,900. IRENE VAN 384-9191 or MAUDE DOBSON 658-8837 or

250 HOUSES FOR SALE

GARDNER REALTY Ltd.

385-7721

BE IN FOR XMAS

This large, 26-year-old, 3-bedroom home (1 down) has been totally renovated the last 4 years. New ceilings, new wallpaper, new sinks, new sundeck, new landscaping and more. This home features a big, bright living room with fireplace adjoining the dining room. There is a workshop and an extra large room in full basement. Oak trees surround this uniquely landscaped lot. High location, close to all amenities. $47,500.

385-7721 K. MacLEOD 385-2016

ONLY $36,000

Don't miss this bonus deal. Excellent starter or retirement, quiet street, close to schools, walking distance to Hillside Plaza. 2-bedroom home, tastefully decorated throughout. Cute living room with old brick fireplace, dining room or TV room off. Modern cabinet kitchen, automatic oil heat, electric hot water. Only 2 years old. AS A BONUS electric stove, fridge, Hoover spin dryer, garden tools, all drapes and some carpets to go with the home.

385-7721 BRIAN COUTTS 598-2405

MODERN HOME 2 1-2 ACRES

Be independent — raise your own beef, bacon, and eggs! Well-built stucco home within 5 mile circle. Consists of large living room with knotty pine walls, fireplace, family sized dining, 2 bedrooms, Pembroke bathroom, lge. cabinet kitchen with nook. Developed basement with inlaw suite. Two stables, other out buildings, corals, all fenced — pasture lands. Big fir trees, high location with westerly view. This is a choice piece of property, well maintained, $35,000, down payment owner will carry balance. Asking price $95,000.

385-7721 H. WARE 598-4358

GORDON HEAD 3 BEDROOMS

This attractive home is unique. It is a 3-level split. The bedroom area is entered by a balcony that overlooks a spacious living room. There is a grand new floor to ceiling white brick fireplace with wood insert. Touch-latch kitchen cabinets. Another bathroom down adjoining a 12'x19' bedroom. Excellent schools within blocks. This will not last! Call now for this exclusive listing. $39,900.

385-7721 KENT MACLEOD 385-2016

MOUNTAIN VIEW 1,568 SQ. FT.

Cramped and crowded? Try 1,568 sq. ft. of main floor living. This 3-year-old home features a large, comfortable living room complete with floor-to-ceiling rock slate fireplace. Spacious master bedroom with private ensuite. The main floor is completed by 2 more bedrooms plus large electric kitchen plus formal dining room, plus den plus 20' family room, Roughed-in fireplace, rec. room, 2 more bedrooms, laundry room, workshop and bathroom down. Beautiful view from the living room and large pastoral (non-sub-dividable) area at back. This will not last! Priced to sell at only $84,900. M.L.S.

385-7721 KENT MACLEOD 385-2016

1 ACRE 3 BEDROOM

If you like country living, you'll like this. Taxes $1 per year and water bill $0 per year. This country home features:
—big bright kitchen
—dining room and large living room
—drive-in garage in part basement.
The balance of basement could easily be dug out. Lots of room for house expansion. Plenty of trees for kids to play in! $37,500.

KENT MACLEOD
385-7721 385-2016

UNDER $30,000 DUPLEXED ZONED

Can anything be good under $30,000? Try this for a starter home or for upgrading property. This two-bedroom home in better part of Esquimalt is now ready for your inspection. Priced to sell at only $25,500. Phone now for this new M.L.S. listing.

385-7721 KENT MacLEOD 385-2016

2313 MIDDOWNE

New on the market! 1550 sq. ft. on one floor with 3 good size bedrooms. Living room with fireplace, dining room and wide hallways have wall-to-wall carpet. Super-size kitchen with views of the mountains plus sundeck off kitchen. Full high basement with large rumpus room with fireplace and lots of room for more development. Large attached garage with access to main hallway of home. Lovely landscaped yard with rockeries. Must be sold. Asking $69,500. MLS.

CLIFF SALMOND
385-7721 477-3626

SSG

SWINERTON, STEWART CLARK LTD.
1381 BLANSHARD 385-2481

GOOD TERMS OR CASH NEWISH

Sparkling clean and bright. Well built stucco bungalow of 5 rooms plus full high basement with 2 extra bedrooms. Walking distance, early possession. Very nice. Asking $44,900.
Ken Walters — 385-2481 — anytime

NEW EXCLUSIVE SIMPSONS-SEARS AREA IMMACULATE STUCCO HOME

Clean and tidy home conveniently situated on a fully fenced garden lot with fruit trees. Central hall plan, covered front and rear porches, 15x12 living room with HW floors and attractive fireplace, large electric kitchen with ample dining space, 2 good BRs, 3-pce. bath, full, high basement suitable for development, OOM heat, drive-in garage. Clear title. Immediate possession.

PRICE $37,900
385-2481 ED JUPP Res. 592-1019

SOUTH OAK BAY QUIET STREET

A most interesting stucco and half timbered effect bungalow. Compact and cosy, 2 bedrms, vanity bathroom, elec Kitchen, panelled room in bsm't, bright well windowed home, southern exposure, small garden with privacy. $42,000. Please call Mr. Custance, 385-2481.

BRENTWOOD BAY AREA. COMfortable 12-year-old, convenient, private, ideal size, unique setting and view. $59,900. 652-3753.

250 HOUSES FOR SALE

VICTORIA REALTY LTD.

386-3585

OPEN HOUSE
3981 NELTHORPE
(Saanich at McKenzie)
MON. - SAT.
1:30 - 4:00

Vacant, 9 month old, 2 bedroom (master 11x16), no step bungalow. Quiet secluded end unit, first class small complex. Range, frig, washer and dryer included for $38,750. Please cal Jack Kennish, 386-3585 res. 479-3061.

CHOOSE FROM THREE DE LUXE SPACIOUS NEW 3 BEDROOM HOMES
TREED SETTINGS QUIET, CLOSE IN LOCATION
$65,900 - $67,900
LAKEHILL AREA
LANDEEN PLACE

High location in CHOICE TREED setting on Landeen Place, off Greenridge, Cres. and Morgan. Most attractive and individual design to suit your needs:
—DOUBLE CARPORT
—TWO FIREPLACES
—EN-SUITE PLUMBING
—DISHWASHERS
—DE LUXE CABINETS
—QUALITY CARPETS
—EXTRA LARGE SUNDECKS
Compare for yourself and see the many features and attractions of these choice new homes, by Victoria Realty Ltd., please call Colin Munro 652-3383, or Don Munro, 477-1705. Office 386-3585.

OPEN HOUSE

EIGHT NEW HOMES

Glanford-McKenzie

OPEN DAILY 1-5 P.M. (except Sundays). Fine quality family homes, price range $51,900 - $53,900. Some are finished, others will be ready soon. Meet our representatives on the site for complete details.

JUST LISTED

Secluded two-bedroom Townhouse, master bedroom, 11x15, LOTS of storage, in the Classic Tudor Style nine unit complex. ½ block from Simpsons-Sears. Low interest mortgage. Vendors has purchased, so the price is right at $35,900. MLS. Jack Kennish, 368-3585, res. 479-3061.

Island Homes Ltd.
2504 DOUGLAS
386-7545

FINANCING GETTING YOU DOWN

Try this on for fit
$3500 down will purchase this immaculate 2 bdr. condominium. Purchase can assume 1st. mrtge of approx. $12,900 at 9½ per cent at $139.89 (PIT) Vendor will carry $8500 at 10 per cent at $76.00 per month, total price $24,900.00. Total monthly payments including, heat, water and maintenance $260.89 per month.
Phone Bill Palfrey, 598-4210 or 386-7545.

OPEN HOUSE
SAT. 1-5 P.M.
758 CLAREMONT

Reduced to $47,000 for quick sale. 2 Bdr. home on ½ acre of excellent garden soil. Home has large living room with fireplace, full basement, hot water heat and drive-in garage.
LLOYD ELLIS in attendance, 658-8222.

OPEN HOUSE
SAT. 1:30-5 P.M.
944 KENTWOOD
BEAUTIFUL BROADMEAD

Be sure to call in and see this well designed 3 or 4 bdr. home and the fabulous view from all the rooms. Nicely planned living room with stone fireplace, well appointed dining room. Combination kitchen and family room with fireplace. Laundry and 2 pce bath on main. Extremely nice master bedroom with full bathroom and dressing room. Spacious rec-room, hot water heat, double garage all help to make this a real buy at $87,500 MLS. For prior viewing call Ron Crow 386-7545 (24 HRS.)

ROCKLAND CHARMER

Just listed, 4-bdrm. home with 3 sets of plumbing in excellent condition throughout. Bright living room with fireplace. Cozy den with fireplace, large, separate dining room. Butler's pantry with sink, spacious kitchen with family room and glass door to sundeck. Large bdr. and bath on main. 3 Bdrs. up one with balcony and an ocean view. Basement garage, easy to keep yard. Priced for quick sale at $89,500.00 with a large 9% mtge. RON CROW 386-7545 or 592-4989.

BROWN BROS. on LANSHARD
385-8771 (ANYTIME)
OPEN HOUSE
4016 RAYMOND RD.,
1:30 to 4:30
SATURDAY, NOV. 16th
TURN RIGHT OFF CAREY RD. AT
McKENZIE SCHOOL

An ideal home for small family or retired couple, close to shops, transportation and schools. 2 bedrooms on main floor, 1 in basement. 23-foot living room, new kitchen, fenced back yard with fruit trees. Asking $38,000 with good mortgage. Try an offer! MLS
JOE RICKARD, 385-8771 anytime.

HAVE A LOOK

At this spacious 2 bedroom bungalow style home, neat and clean with a thru hall, large bright kitchen. Main floor has w/d facilities, living room, separate dining room with an attractive oak mantled fireplace. Full basement to add more roms if needed, new wiring, copper plumbing, modern furnace. Good garden with fruit trees. Owner moving to an apartment. Asking $36,900. REG SCHUMAKER 385-8771 (anytime).

COOK AND QUADRA

Attractive and immaculate 2-bedrom stucco bungalow on nice garden lot with fruit trees and shrubs. Through hall plan — cosy living room with fireplace, separate dining room, oak floors, full basement, OOM heat. Drive-in garage. Close to schools, shops and bus. MLS 8834. Asking $45,000. Call CEC PEARCE 385-8771 (anytime) or Res. 386-3808.

WATERFRONT
LANDS END
SWEEPING VIEWS

Custom design and workmanship. Two levels of executive living. Full length sundeck and patio. Two rock fireplaces. Only an inspection can do justice to this ovely home. MLS 9529. Priced at $125,000. Appts. to view with MR. RICKARD or MR. PEARCE, 385-8771 (anytime).

BY OWNER, SMALL BUT NEAT 2 bedroom house. $27,900. Phone 388-7957.

250 HOUSES FOR SALE

Consolidated Realty Ltd.
2686 Sooke Rd. 478-8316

RIGHT ON!

Is the asking price on this brand new (eligible for Gov't. 2nd) 1113 sq. ft. home situated on ¼ acre lot. Features 3 bdrm (master ensuite) W.W., L-shaped L.R.-D.R. (W.W) with floor to ceiling F.P., Sundeck. ¾ basement features R.I. fireplace in R.I. Rumpus room; Room for further development, entrance to carport. Utility area (W&D). Langford Area. Vendor will carry small 3rd if necessary. Courtesy to all salespeople on this excl. listing at $47,500. Contact
AL PETERS, 478-5992 or
TOM DUNCAN, 477-2462.

HERE IT IS!

Legal up and down duplex fully self-contained on a large lot. At the price this will sell for, you can enjoy excellent return on your money. Or it can be converted to a large family home quite reasonably.
Make an offer on the asking price of $43,000 and you may be pleasantly surprised.
Existing financing can be assumed. First Mtge. $18,300 at 9 per cent at $152 per month. Second $12,550 at 12 per cent at $130 per month with revenue of $360 per month
TOM DUNCAN, 477-2462.

250 HOUSES FOR SALE

WESTMONT REALTY LTD.
27 CADILLAC 386-6796

HOME PLUS IN-LAW SUITE

Lovely home in desirable area of high Quadra. Consists of 2 Bdrms and den on main floor plus large LP and separate dining room. The full basement has a 2 Bdrm suite with fireplace in living room. Price at $59,500 with good 1st mtge that can be assumed. MLS.
RICK KINNIS 477-9394

TWO SPARKLING NEW HOMES

$53,800 — 1206 sq. ft. and $53,500 — 1188 sq. ft. On Rossiter Drive just off Tyndall avenue and looking out onto Lambrick Park. Each will have three bedrooms, one and a half baths with a full high basement laid out for further development. Buy now and choose the colour and quality of your carpet. We have other lots in the same general area on which we will build the home of your choice. Call: RICK KINNIS, for full details or to view.

NEW HOME ESQUIMALT AREA

Well treed lot, in a lovely cul de sac, of beautiful homes. Nearly 1400 sq. ft. of well planned space on the main floor plus tremendous possibilities in the full high basement. If you are looking for a larger than average new home don't miss this one. For further information or to view call RICK KINNIS, 477-9394.

CADBORO BAY
You may purchase this outstanding home overlooking Cadboro Bay for $25,000 down and excellent terms.
Large living room and dining room, exceptional kitchen, three bathrooms and family room.
Beautifully appointed throughout.
Secluded garden.
Fabulous views.
Full Price $99,000
P. G. JACKSON LIMITED
1070 DOUGLAS ST.
388-9102 598-7463

ASKE
Gordon Head
Direct From Builder

Three-bedroom family home with bath and a half, basement with fireplace, carport, complete landscaping and guarantee.

$62,900
ASKE Construction Ltd.
477-9547
Res. 656-1162

RITHET'S
for
Real Estate
Insurance
Appraisals
714 FORT
382-4251

HOMES HOMES

9¾% to 11½% interest. $51,900 to $58,900 in Gordon Head. New homes now near completion. Quality built, close to all conveniences. NHA. We offer:
Better Homes
Better Financing
Better Prices
One year plus Victoria H.U.D.A.C. warranty; flexible arrangements for down payments, phone 386-6191 anytime.

250 HOUSES FOR SALE

BRENTWOOD PROPERTIES

652-1141

Please come and see our new homes in Central Saanich. Restful valley views. Various floor plans. Choice of wall and carpet colours. Occupancy 6 to 8 weeks. Price from $50,900 to $52,900. Turn off Pat Bay Highway on to Mt. Newton, turn right on Simpson. Murray Rothschild, 477-9393, Rose Ruse, 652-2694, Len Watson 652-2108, David Wood, 652-2198.

$38,500

Enjoy the view of Brentwood Bay from the large picture window while being "toasty warm" in front of the beautiful brick Heatilator F.P. 2 bd. rms., utility and den, call Rose Ruse.

SIDNEY $39,800

Direct from builder. Two bedroom with carport and storage room, also off kitchen, heavy insulation, thermo windows, an energy saver. Buy now and save. To view phone Mike 656-4066 or Vic 656-4003.

A NEW SUBURBAN FAMILY HOME FOR XMAS!
On one acre of treed land with ravine, in Metchosin. 3 bedrooms, 1½ baths, 1296 sq. ft. of comfortable, quiet living. To view, call the MODULAR DIVISION of WAGON TRAIN HOMES LTD. 666 GRANDERSON RD. in Langford, or phone 478-8343

PRIVATE SALE

628 Harbinger, big family house, full basement, copper plumbing, modern OOM, furnace, bathrooms, fireplace, OK for duplex. Priced to sell. Owner 477-3455, evenings 385-5178.

BY OWNER
4334 NORTH RIDGE CRES.
Modern 3-bedroom(½ baths, professionally finished basement, carpeted throughout. Existing $24,500 at 8¾%, asking $59,900. 479-1433.

BY OWNER. 2 BEDROOM, FULL basement, Esquimalt home. Living room with fireplace, separate dining room, hot water heating, clear title. $39,900, no agents please. 383-8487.

BY OWNER. IMMEDIATE possession $48,000, modern spacious, three-bedroom home, full basement, drive-in garage, oil hot water heat, phone 478-6185.

PRIVATE SALE. 2-3 BEDROOM, no step home, $42,500. Part basement with oil tank and furnace. Hobby shed. Further information phone 479-6901.

253 COUNTRY HOMES AND PROPERTIES

CANADA PERMANENT TRUST
ON DOUGLAS AT FORT

Estate Sale

25 acres and 4 bdrm family home. 8 miles circle location, can be subdivided into 5-acre parcels. An excellent value and must be sold. $150,000 (MLS.) GRAY LAITE 656-5267 or SID HASLAM 477-1994 or 382-9191 anytime.

This Is Great!

A 3-bdrm home with double plumbing PLUS a lovely 2-bdrm suite with open fire, living rm plus an acre land! This home is only 1-yr old. Rent the suite, subdivide the acre, and you are home free. A steal at $62,500. (MLS. No. 9073) MARY WOOD 592-2647 or 382-9191.

Canada Permanent

NORTH SAANICH EXECUTIVE TUDOR

Custom designed, quality built, 4 bedrooms, lovely appointed tudor home with a separate self-contained in-law suite. Located in the lovely Airdmont area of prestige homes and on a ¾ acre level lot with sea glimpses.
—Bright spacious living rm., stone F.P.
—Separate dining rm., large cabinet kitchen.
—Luxurious carpeting throughout.
—3 bathrooms, double attached garage.
—Many deluxe features included.
Asking $124,500. Terms. View by appointment:
385-3435 AL VICKERS 652-2257
385-3435 JOHN EVANS 477-4452
P. R. BROWN and SONS LTD.

SIDNEY
$22,500

Cosy 1-bedroom bungalow in good condition. Approximately 770 sq. ft. Oil stove heat. Aluminum siding, 30 amp service. 50x123 lot that requires some landscaping. MLS 9894.

2 STOREY

Charming 3-bedroom home (2 up and 1 on main) with full basement. Only 14 years old and meticulously maintained. Lane access in rear. Fenced 50x110 lot located only 2 blocks from Beacon Ave. MLS 9975. Well priced at $39,900.

John Bruce Bus. 656-3928
Res. 656-2023 or 656-6151
Sidney Realty Ltd.

ONE OF A KIND!

Very few left like this gracious old character home in Metchosin, on nearly 14 acres, partly cleared with over 900 ft. frontage. An opportunity, which does seldom, to acquire a home with memories of the past and acreage with possibilities for the future. House needs some renovation but has plenty of potential. Priced for a quick sale at $85,000. MLS. Please view by appointment only.
386-2911 JO LENNOX 478-2563
Homefinders, Wall and Redekop

SUPERB COUNTRY HOME

Set on 2.04, well treed acres in Metchosin area, this lovely 2 year old 1800 sq. ft. family home offers unusual design, large living and dining areas. Family room off kitchen with fireplace, 3 bedrooms, 3 baths, secluded patio with extensive stonework, separate garage. Quiet rural atmosphere close to beach and golf club. Phone now to view.
JO LENNOX 478-2563 or 386-2911
MARILYN MOORE 478-2482 or 386-2911
Homefinders, Wall and Redekop

WANTED

METCHOSIN AREA — 3-bedroom home located on large lot. Price range up to approx. $65,000.
4 PLUS arable acres with home. Condition and No. of bedrooms not important up to $50,000 range. If you have property of either description and wish to sell please phone:
MARILYN MOORE
386-2911 or 478-2482
Homefinders, Wall and Redekop

OVERLOOKING ELK LAKE

7 acres, 3-bedroom home. Fruit trees, irrigation pond. On city water. $150,000. View by appointment only. Call:
386-7521 DEL HOEGI 383-0516
BOORMAN INVESTMENT CO., LTD.
1111 Government St.

OPEN HOUSE
SAT. 1:30 - 4:30
388 CALDECOTE

THREE ACRES, 2-BEDROOM HOME, MLS. HAZEL CAMPBELL IN ATTENDANCE, ISLAND PACIFIC REALTY.

HOBBY FARM

2½ acres, plus 2 BR. full BSMT home, barn and paddocks tack room, etc. A very elegant property. (595,000)
477-1841 A. E. PAGE 382-9983
BLOCK BROS. REALTY LTD.

METCHOSIN. 2 ACRES. ALL cleared and fenced. Ideal for animals, new barn, small comfy home, a new well, lots of water and pasture. Try an offer on the asking price of $59,500. IRENE DALZIEL 388-6231 or 477-6380. Island Pacific Realty.

253 COUNTRY HOMES AND PROPERTIES

WATERFRONT NEAR SOOKE

135 feet of beach with glorious sunset views. Three small cabins. Offered subject to approval of subdivision at $25,000. Trades considered. Call: LYNETTE DELAHUNT or RALPH NEWTON-WHITE at 598-3321.

WEST SAANICH DURRANCE LAKE

Close of Willis Point just under 1 acre of treed property only $19,000. Less than the price of a lot. Call: LYNETTE DELAHUNT or RALPH NEWTON-WHITE at 598-3321.

$48,760
CLOSE TO SOOKE
BETTER THAN NEW

Immaculately kept custom-built, three-bedroom home cleverly designed for the practical modern women and the man who needs everything in a ship-shape workshop. Our pleasure to show you this fine home. LYNETTE DELAHUNT or RALPH NEWTON-WHITE at 598-3321.

1 ACRE SEAFRONT VICTORIA SIDE OF SOOKE
$59,500

Over 100 feet beachfront. Stucco, ivy covered four-bedroom, full basement home with a warm Colonial touch — especially evident in the enormous well-planned kitchen. Steady revenue also from the neat three-room cottage. Stores and schools close yet home is away from main road traffic. Call: LYNETTE DELAHUNT or RALPH NEWTON-WHITE at 598-3321.
JACK MEARS OAK BAY REALTY LTD.

MELTON
REAL ESTATE (B.C.) LTD.
912 DOUGLAS ST.
MELTON — BRINGING MORE THAN THEIR NAME TO VICTORIA

2.73 ACRES

Full basement home, 3 bedrooms up and 2 down with:
1. For the family — swimming pool, rec room, double carport, garage, remote rotary T.V. antenna.
2. Large fenced paddock for the horses, cows?
3. Fruit trees and vegetable garden for the table, freezer and cannery. All this is only 40 minutes from Downtown Victoria for $69,000. MLS. 9926. Phone now, Harry Gray, 386-7551 or 652-1661 (24 hrs.).

Western HOMES Ltd.

3.5 ACRES
$55,900
FAMILY HOME

This new listing located 30 minutes from town in the Mill Bay area, is an excellent value at $55,900. The lovely 2-yr.-old, split level home includes 3 bedrooms, 2 bathrooms, a good size dining room and an extra large carport. A finished family room and a nearly finished bedroom complete the lower split. The property of 3.5 acres is partially treed. (9986) Located on one of the most picturesque roads in the country, it may be seen with:
Neil R. MacDonald
386-3494 (24 hrs.)

Saanich Rancher On 8/10 Acre

One-of-a-kind, set among the giant cedar and maples, the back half of the property is like a natural park or could be used as a small paddock. Very good drilled well (600 gal. per hr.) Home includes 3 BRs, gal. per hr.) Home includes 3 BRs, the master with en suite and personality. Kitchen with dishwasher and lots of cabinets. A gem to work in. Kitchen is flanked on the right by a family TV room that exits onto a raised patio, on the left a pleasant family dining area. Add to this a separate dining room with a used brick feature wall, LR with floor-to-ceiling arch. FP. Deep plus carpets in all appropriate areas. Heated by elec. forced air (2,000 watt) add to all this a garage-workshop and boat pad (or trailer). Try $15-18,000 down on the asking price of $65,000. To view call:
477-1841 G. L. LLOYD 479-4105
BLOCK BROS. REALTY LTD.

SIX ACRES
Elegant Home

With over 2,800 ft. of finished space. Formal dining and living rooms—updated kitchen—4 BRs or 2nd and 2 studios on 3rd. Full cement bsmt. Grounds consist of large stable, paddocks, exercise ring and pasture which you could use yourself or continue to rent out as at present. $139,000 (MLS 9860).
RON KERFOOT
477-1841 652-2594
BLOCK BROS. REALTY LTD.

ELK LAKE

Approx. 30 acres of park-like grounds overlooking Elk Lake, bordering on the Park with easy access to the lake. Attractive older Tudor style stucco home with LR, DR, den, three bedrooms, full basement and hot water heating. Barn, outbuildings and approx. 3 acres of cleared meadow, complete privacy and seclusion just 6½ miles from the city. An outstanding opportunity with easy terms priced at $175,000 exclusive listing with M. E. Braithwaite, Financing Survey Limited, 384-9305, Res. 592-0638.

LOOK WHAT
$39,900 BUYS!
9675 FOURTH STREET

This immaculate 3-bdrm. home is only 2 blks. from centre of town in Sidney. Provides in-line living and dining room with hardwood floors and heatilator fireplace. Full concrete basement; close to beach, shops and church. New duroid roof, low taxes (MLS). Drive by then quickly call
656-1154 MR. ELWELL 477-3988
Gordon Hulme Limited

PRIVACY PLUS 15 ACRES

With existing service homesite. The most exciting property I've seen at $59,900. Too much to describe. Call now:
JAMIE MacGREGOR
477-1841 477-4270
BLOCK BROS. REALTY LTD.

FRUIT FARM

7 acre farm overlooking Elk Lake. 4 BRs. Cape Cod style house. Excellent irrigation system, outbuildings, etc. 245 new apple trees planted 1973.
477-1841 A. H. PAGE 382-9983
BLOCK BROS. REALTY LTD.

256 WATERFRONT PROPERTIES

WATERFRONT FARM 9 ACRES

Luxurious 4-bedroom home, property all fenced and cross fenced and partly in pasture, two stall barn and large equipment building. All in excellent condition. Ideal for horses and hobby farm. Approximately 500 ft. of sparkling, protected waterfront and 1000 ft. of highway frontage. Ideal home and investment with possible future subdivision. A real buy at $169,000. View by appointment only. Please call Gene Cerenzia at 754-2311 or evenings 753-3940. Nanaimo Realty Co. Ltd., 17 Church Street, Nanaimo, B.C.

LARGE DUPLEX

On 10,000 square feet of Gorge waterfront. Close-in. Main floor has 1500 sq. ft. of floor space with 2 fireplaces. WW carpet in hall and living room. 3 bedrooms plus full basement suitable for development. Presently rented at $325 per month. UPPER SUITE has 1150 sq. ft. of floor space with 2 bedrooms; presently owner-occupied. Each suite has separate furnace and hydro, etc. Ideal year round boating. This is a good investment at $67,500. Please call Wayne Butterfield or Graham Ireland at C. N. MONTAGUE CO. LTD. 384-9318 (24 hrs.).

SALE BY OWNER

Only few approx. 1 acre waterfront lots left. Beautiful Sheringham Estates. On Hydro, phone, black top, piped water. VLA Approval available. $25,000 with as low as $5,000 down. 658-5479 or c-o 442-5426.

256 WATERFRONT PROPERTIES

DEVELOPERS — HOME-BUILDER
4.75 ACRES
HOLDORBUILD
—Waterfront acreage with accessible Cove.
—Building site overlooks CANOE and SWARTZ BAY at tip of Saanich Peninsula.
—Water connection and power available for building of your dream home.
—OR hold for development possibilities.
—Located on Dolphin Road and Gullhaven (signs on property).
—Priced at $135,000 MLS.
—Further information on request
NEIL RAWNSLEY
386-2111 Res. 384-7380
MONTREAL TRUST CO.

New Subdivision at MAPLE BAY, V.I.
40 Minutes from Victoria or Nanaimo

5 Terrific Waterfront Lots Only

Example: Exclusive 2.1 acre parcel, 350 ft. waterfront, $77,000.

4 Unique waterview lots only in first phase.
Example: 1.46 acres for $34,000

Terrific view, southern exposure, lovely trees, city water, paved roads, good terms. Phone 687-2696 weekdays, or 748-1629 evenings.

WATERFRONT SALT SPRING ISLAND

The original settlers picked the best waterfront properties—naturally. Swimming, fishing, boating from your own boat dock in a quiet secluded cove in Fulford Harbour. A small quest cottage—A delightful two-bedroom comfortable home—nicely modernized. Fabulous view, walking distance to town and ferry service. Cablevision, city water—seclusion. Approximately 140' waterfront on .37 acre lot. Call MARG or GLEN McGREGOR 384-8001 or Res. 477-3675. The Royal Trust Co.

SUN SET IN DEEP COVE ANCHORAGE PROTECTED

A BEAUTIFULLY TREED 1¼ AC. ON CHALET ROAD WITH 127 FT. OF WATERFRONT. ON 2 ROADS, ½ AC. ZONING. WATER MAINS. MLS 9516. FULL PRICE $64,000. TERMS.

SUN RISE ON CURTEIS POINT

AS GOOD AS WATERFRONT. SECLUDED ½ AC. WITH FANTASTIC VIEWS OVER CANOE BAY AND ISLANDS. ON INWOOD ROAD WITHIN WALKING DISTANCE OF MARINAS. WATER MAINS. MLS 9383. FULL PRICE $35,000.

656-4000 K. Drost 656-2427
SAANICH PENINSULA PROPERTIES LTD., SIDNEY

SIX WATERFRONT LOTS

All lots have approximately 100 ft. of waterfront and are all approx. 1 acre in size. All have easy access to sheltered water. On paved road and on city water. For further details please call 386-2111 or 656-3423.
ALAN WESTGATE
MONTREAL TRUST CO.

CHOICE WATERFRONT
SAANICH INLET
ON
HENDERSON POINT
AT END OF SENANUS DRIVE

A great piece of property for your retirement home. 1.1 acre and over 300 feet of waterfront facing North and West. Just the place for the house of your dreams! Asking $80,000. Also for sale the adjacent lot with nearly 200 feet of waterfront at $60,000. Call:
M. Lawson, 385-0592
PARK PACIFIC INVESTMENTS
383-4124

UNIQUE WATER-FRONT

1.5 acres Gordon Head-University area, natural forest with cleared building site. Low down payment, terms, or will consider discount for all cash. Contact owner weekdays 9-5. 384-1832.

DENMAN ISLAND
$19,900

Just what the doctor ordered — peace, fresh air, sunshine. 1 acre with 427 feet of waterfront. Walk the beach, pick oysters, enjoy the views. You need only $10,000 down, owner will finance balance. Make an offer today.
K. O. MOORE
385-3435 385-4227
P. R. BROWN AND SONS LTD.

WATERFRONT LOT

Beautifully treed lot on Gorge overlooking Gorge beautification project. 199 ft. deep with approx. 73 ft. shoreline. On sewer and storm drain. Ready to build or excellent holding. $33,900 cash. MLS 9548. Call GEORGE WALL 386-2955 or Res. 478-5681.
MAYFAIR REALTY

COLWOOD WATERFRONT
2½ ACRES
WITH SECLUSION

Quiet, treed, 3-bedroom home, open beamed living room with unique fireplace, entry, 2½ bathrooms, separate kitchen and dining room with patio overlooking gardens and pond. One acre zoned, 165' of waterfront. 478-8495.

LANDS END ROAD!
LANDS END ROAD!

Delightfully treed waterfront lot, .91 acre with 123 ft. of beach frontage. Piped water connection avail. Just reduced to $48,900. Act now!
656-1154 MR. ELWELL 477-3988
Gordon Hulme Limited

ROBERTS BAY, SIDNEY. LARGE older homt, $79,500. 656-2085. No Agents

258 CONDOMINIUMS AND TOWNHOUSES

SOUTH OAK BAY REALLY TOPS

Tops in location and view. Tops in quality and decor, in convenience and amenities. Absolutely perfect for the single person who appreciates genuine comfort and quiet luxury. One large bedroom. Almost immediate occupancy. Just $48,900. To view call:
ELEANOR SANDERSON
388-4271 384-9610
J. H. WHITTOME AND CO. LTD.

OAK BAY TOWNHOUSE EXCELLENT FINANCING

An extremely attractive two-bedroom townhouse close to the Village. Financing at 11%. See this new with ALEC GOWER, 592-2407.
WHYTE AND GOWER
OAK BAY PROPERTIES LTD.

258 CONDOMINIUMS AND TOWNHOUSES

CANADA PERMANENT TRUST
ON DOUGLAS AT FORT

Open Sat. 2-5
58,3987
Gordon Head

Like Brand New. Prestige Gordon Head, 2-yr.-old, 3-bdrm. Townhouse, 1½ baths, f-place, double sink in lge. kitchen, sundeck and enclosed yard, full bsmt., completely renovated including new W-W thru-out. Sauna and swimming pool. (MLS) $42,900. Turn on McCoy Rd. off Gordon Head Rd., left on Maria. BARRY THORNDYCRAFT, 477-8487 or 382-9191 anytime.

WINDSOR MANOR

DE LUXE CONDOMINIUM APARTMENTS
848 Esquimalt Road
Mon.-Sat. 2-5 p.m.
Evenings by Appointment
PRESELECTION

At this time offers best choice of sizes, location and pricing beginning:

Studio	$18,500
1 Bedroom	$24,900
2 Bedroom	$34,900

Varied floor plans available with early occupancy as building approaching completion. A small deposit will hold your selection. Full details by phoning H. J. McDANNOLD at 658-8844 or 382-9191.

Investment

3-year-old, 3 bdrm, 1½ bath, 2 storey condominium. Private entrance and balcony. W-W carpet, stove, fridge, washer and dryer. A lovely family home at only $35,900. BARRY THORNDYCRAFT 477-8487 or 382-9191 anytime.

Canada Permanent

WESTERHAM
ESTATES LTD.
1070 Douglas — 382-6151

CONDOMINIUM SPECIALISTS
OPEN WEEKDAYS, 2-5 P.M.

COLONY PARK MANOR
Poplar Street, convenience
Superb construction
pools, sauna etc., etc.
$24,150-$28,500

GOODWIN MANOR
Prime Oak Bay!
Luxury 2-bedroom suites
$49,600-$63,400

"BY APPOINTMENT"
RUDYARD KIPLING
Oak Bay — Beach Drive
Ultimate luxury!
7th Floor — $69,900
9th Floor front — $75,000

SPENCER CASTLE
Hilltop excellence!
3rd Floor — $57,900

Vendors Will Carry Financing
KELLY DICKSON
382-6151 or 477-1683

Talisman
929 Esquimalt Rd.
Open 1 p.m.-9 p.m.

FREE yourself from home maintenance.
TAKE your ease in a spacious apartment. Near city centre.
ENJOY harbour views, spend time in the hobby shop, relax in the sauna-whirlpool.
CHOOSE your TALISMAN condominium home now from
$31,000 - $40,500
J. H. Whittome and Co. Ltd.
706 Fort St., 388-4271
Royal Oak, 479-1667
The Talisman, 384-9125

WATERFRONT APARTMENT
$39,900

You are invited to compare the value of this lovely 2-bedroom apartment with anything on the market at this price of $39,900. Large well equipped kitchen, including dishwasher and garburator. Excellent view of water, mountains, Sooke hills and city lights. Let me show you the other features. Call: CONNIE O'REGAN at 598-3321.

3 BEDROOM CONDOMINIUM CHILDREN WELCOME

$38,500. Spacious suite with eating area in kitchen. Wall to wall carpets, nice fireplace, private patio, undercover parking, lots of storage, low maintenance. Full price includes stove, fridge, washer and dryer, and drapes. Contact: CLARE BROCK OR BEV JEFFERY at 598-3321.

JACK MEARS OAK BAY REALTY LTD.

CO-OPERATIVE SUITE

Prime location for retired folk in Oak Bay. Spacious third floor suite comprising living room, dining area, kitchen with dishwasher, fridge and stove. Two bedrooms and double plumbing. Covered parking. For more information and appointment to view please call JESSIE McGRATH, 384-8001, The Royal Trust Co.

ONE BLOCK TO DALLAS ROAD AND BEACON HILL PARK

We have just listed a one-bedroom condominium, in a much sought after area. $30,900.

For information call
M. Ruddy 656-1089
M. Lawson 385-0592
Park Pacific Investments Ltd.
383-4124

WATCH THE SHIPS COME IN

Beautiful and spacious condominium with unobstructed sea view. Large living room, compact kitchen, coloured appliances, stove, fridge, dishwasher, garburator, two bathrooms, three bedrooms (or two and den), wall to wall carpeting. Spotless and like new throughout. A wonderful place to retire — only a few minutes to downtown. $62,000. To view, kindly call Mrs. Webb, 385-2471. Res. 477-3095, Johnson and Co. Ltd.

SPENCER CASTLE
BY OWNER

Large luxury suite; app. 1400 sq. ft. lovely view, 2 beds, 2 full baths. Clear title. Owner. 383-2689.

DALLAS ROAD, TWO BEDrooms, 1½ baths, 1200 sq. ft. Some seaview, reduced to $39,500 for quick sale. W. Frebold. 386-7414. 24 hours.

258 CONDOMINIUMS AND TOWNHOUSES

GOING! GOING! GONE!

DON'T MISS THIS CHANCE TO HAVE YOUR OWN 2-BEDROOM APARTMENT HOME (NO WORRY ABOUT RENT INCREASES). 4 MORE UNITS HAVE JUST SOLD. PROOF THAT THIS HOUSING OFFERS THE MOST FOR THE LEAST DOLLARS. PRICED AS LOW AS $31,500 WITH A LOW, LOW DOWN PAYMENT IF YOU QUALIFY. COME AND SEE FOR YOURSELF. MLS.

OPEN HOUSE DAILY EXCEPT SUNDAY 2-4 P.M.
HARBOUR-VIEW HOUSE
625 ADMIRALS ROAD
C. & M. HAYS
THE ROYAL TRUST CO.
384-8001

A. J. GREENE
Pemberton Holmes Ltd.
384-8124

WESTERHAM
ESTATES LTD.
1070 Douglas St.

VICTORIA'S CONDOMINIUM SPECIALISTS
CHECK THIS SELECTION!
—Colony Park Manor (Open Mon.-Sat. 2-5 p.m.) Poplar Street convenience, pools, sauna, workshop, etc. From only $24,150.—
—Goodwin Manor (Open Mon-Sat. 2-5 p.m.) Oak Bay luxury. Two bedrooms. Near beach, boats, golf. From $49,600.
—Rudyard Kipling Beach Dr. Ultimate luxury! Top floor front—$75,000. 7th floor—$69,900. Viewing by appointment.
—Spencer Castle Hilltop luxury plus many many extras! 3rd Floor, 2 Brs., $57,900.

For more dails call Dick Batey, 592-4607 or

WESTERHAM
ESTATES, 382-6151

FAIRFIELD CONDOMINIUM

Beacon Hill Park, shopping churches, downtown, that's the excellent location that this one year old condominium offers. With southern exposure, two bedrooms,

258 CONDOMINIUMS AND TOWNHOUSES

SINCE 1887
Pemberton, Holmes Ltd.
1000 Government St.

UNIVERSITY ESTATES
1701 McKenzie Ave.
(Between Shelbourne and The University)
Open to View
DAILY 1:30-4 P.M.
(Except Sunday)
GREATER VICTORIA'S FINEST TOWNHOUSES
2-Bedroom, $52,336
3-Bedroom, $54,681
384-8126 JOHN COLWELL 592-9828

TOWN HOUSE
This two-bedroom town house, complete with private fenced yard and garden (small), is located within walking distance from shops, buses and recreational facilities. Wall-to-wall throughout. Exclusive listing at $34,000. Existing financing at 9¾%.
KENT MACLEOD
385-7721 385-2016
GARDNER REALTY LTD.

DELUXE SIDNEY FURNISHED, large ground, one bedroom condominium overlooking sea and marina. Large double patio. $29,500, terms available. 656-6130.

263 GARAGES FOR SALE, RENT OR WANTED

WANTED TO RENT: DRY GARAGE, BASEMENT OR SHED TO STORE SOME FURNITURE, APPROXIMATELY SIX MONTHS. 592-3490.

WANTED TO RENT GARAGE to store vintage car. 388-6611 after 5 p.m.

WANTED DRY GARAGE OR shed to store some household items. 388-6267, room 25.

265 HOUSES WANTED TO BUY

Island Pacific Realty
3200 QUADRA 388-6231

NEEDED
1—VANCOUVER EXECUTIVE, requires 2-10 acres with or without house up to $75,000.00.
2—HANDYMAN WANTS 2 or 3-bedroom home close in up to $45,000.00.
3—RETIRED VANCOUVERITE wants older character home up to $60,000.00.
If you have any one of these call CHRIS GREIG, 388-6231 or 479-7995.

DOCTOR NEEDS
3 bedroom home on full bsmt, with den down, 1 rec room and dining room. Up to $50,000. CASH. Please call OLE KNUDSEN 388-6231.

YOUNG COUPLE
URGENT. Must locate before CHRISTMAS. 3 bedroom home with bsmt. Wanted in good area. Up to $30,000.00. PLEASE CALL OLE KNUDSEN 388-6231.

RETIRED SASKATCHEWAN FARMER
Urgently requires two or three-bedroom home in town. Not too big a lot. Must be in good condition and not over $55,000.00. Cash or cash to mortgage. IRENE DALZIEL, 388-6231 or 477-6380.

DESPITE THE PREDICTIONS OF DOOM AND GLOOM PROPERLY LISTED REAL ESTATE IS SELLING AND MORTGAGE FUNDS ARE AVAILABLE
SO DON'T DELAY PHONE TODAY
385-2481
a courteous, efficient sales representative will discuss the listing of your property.
SWINERTON, STEWART CLARK, LTD.
1318 Blanshard St.
Real Estate — Property Management — Mortgage Financing — Auto Plan and General Insurance.

URGENTLY REQUIRED
2 or 3-bedroom home in the Oak Bay area. Must be close to bus and preferably with few steps. $50,000 to $60,000. Please call:
JUNE HOUGHTON
477-6185
NATIONAL TRUST
386-2961

CASH FOR YOUR HOUSE
INVESTORS NEED HOUSE IN ANY AREA UP TO $35,000
IMMEDIATE DECISION CALL
GLENN NICHOLLS
388-6231 OR
388-6275 LOC. 572
ISLAND PACIFIC REALTY

LANGFORD, COLWOOD METCHOSIN
I have a purchaser who requires a 1200-1400 sq. ft. home on ½ acre or better in the $65,000 range (approx ⅓ cash) with full basement. If your house falls into this category and you want to sell, call BOB KOHLRUSS, 379-5971 or Island Pacific Rlty. 388-4231.

BUYERS ARE CRYING
For a 3 bedroom full basement home up to $60,000. Character and good neighborhood are essential. Please call me immediately. GERRY FINNIGAN 388-6231 or 388-6275. Local 2516. ISLAND PACIFIC REALTY.

RETIRED SERVICEMAN,
Must have possession before January 1-75. Will pay $45,000-$60,000 for a 3 or 4 bdrm full basement home. If you can help, please call
GLENN NICHOLLS
388-6231 or 388-6275. Local 572.
Island Pacific Realty

I WILL PAY ALL CASH
for your home if I find it suitable for rental or renovation. For immediate inspection and same day decisions, call:
BILL CARNEGIE
385-7761 (24 Hrs.) 652-3627 (Res.)
D. F. HANLEY AGENCIES LTD.

HAVE $10,000 DOWNPAYMENT. Family seeking 3-4-bedroom house. $35,000 range. Prefer to assume existing mortgage. Phone 479-1008 after 6 p.m.

WANTED PRIVATELY — 2 OR 3-bedroom bungalow, $30,000-$40,000. Reply, Victoria Press, Box 196.

HAVE $9,000 DOWN PAYMENT, would like single or multiple-family dwelling in good area. Agents welcome 388-6267, room 25.

CASH OR CASH TO MORTGAGE. For 2 or 3-bedroom home. Up to 16 yrs. old with or without basement 383-0516 evenings.

265 HOUSES WANTED TO BUY

MELTON
REAL ESTATE (B.C.) LTD.
912 DOUGLAS ST.
MELTON—BRINGING MORE THAN THEIR NAME TO VICTORIA

WANTED
For investor from Edmonton — 2 or 3 older homes in a good area adjoining lots as possible apartment site. Will pay up to $9.00 per sq. ft.

WANTED
For retired Manitoba farmer — a small home with a good garden, some fruit trees would be a great asset. Not over $40,000, please. For either of the above,
call Len LeDoux, 386-1214 or 382-9852.

PRIVATE, WANT OLDER HOME, will pay cash, condition not essential. 479-2209.

268 LISTINGS WANTED

NO WATERGATE! JUST THE TRUTH!
For almost 15 years, I have been a highly successful Realtor with over 700 sales — credits — 90% of my business comes from referrals — I have NO panicking buyers, prairie farmers or wealthy Americans batting my office doors down. BUT IF you have thought of selling, and want a sensible valuation and truly active representation, you would be WELL SERVED to call me, JOHN BISHOP, B.Sc., Realtor and Appraiser for a sensible discussion and saleplan. 30 years of business management experience. Over TWO MILLION worth of sales within the last Year, and completely knowledgeable in all phases of business, Residential, Commercial and Development. NOTHING TOO SMALL, NOTHING TOO LARGE! (Je Parle Francais, Ich rede Deutsch, Ik spreek Hollands).
JOHN BISHOP LTD.
384-0581 (24 hrs.)
Res. 656-2308

SHAWNIGAN REALTY LTD.
Shawnigan Lake 743-5311
LIST YOUR SHAWNIGAN LAKE PROPERTY WITH
743-5311 John Ettema 743-2607
Call Collect

LIST WITH US
We need you and you need us to handle the sale of your property. For a quick and honest valuation, just give us a call.
386-3231 RUSS FITZSIMMONS
477-2412 ROY ELDRIDGE 477-6735
BLOCK BROS. REALTY LTD.

RIM ROBERTS INVESTMENTS & MANAGEMENT LTD.
702-1175 Douglas St. 388-6691

270 EXCHANGE REAL ESTATE

40 ACRES LOCATED MAPLE Bay, Vancouver Island. 2,000 square foot house, beautiful big barn, 50 fruit trees. Owner will trade for duplex or triplex, preferably Victoria. Phone 743-2847, Cobble Hill.

BEING TRANSFERRED TO NANAIMO have a 4 bedroom house (over 1500 sq. ft.) in Langford Lake area, will sell or exchange for house and property of similar value, in Ladysmith area, phone 478-6328 between 4-6 p.m.

271 LOTS FOR SALE

SOOKE
85'x161'
Choice residential building lot in a quiet area of nice homes. Asking $13,500. MLS 9378.

ALSO
2 ACRES
Beautifully treed, gently sloping land located close to Sooke Village and Golf Course. On hydro and with a good well. Asking $23,900. MLS 7934.
BARBARA RAWLINGS
386-2911 or 383-5135
Homefinders, Wall and Redekop

ARDMORE
Approx. 1-acre of nicely treed level land. 150' paved rd. Frontage. Close to golf course, sea glimpses. Price $32,500. — MLS.
385-3435 AL VICKERS 652-2257
—P.R.B.—

BRENTWOOD BAY
76'x110' cleared level lot on sewer and water lines. Close to school and shops. Price $20,000 — Exclusive.
385-3435 AL VICKERS 652-2257
P. R. BROWN AND SONS LTD.

GLEN FOREST WAY
HAPPY VALLEY, 2.14 acre lot. Only $21,500. Beautifully treed building site with natural rocky out cropping to provide you the degree of seclusion and setting you may want for your new home. Reasonable down payment to easy long term mortgage. New MLS. For drive-by or extra information please call:
384-8126 C. ANDERSON 477-3994
384-8126 MR. GREENE 385-0795
PEMBERTON, HOLMES LTD.

ATTENTION! BUILDERS (or individuals)
Lot 18 on Whiteside next to corner lot (off Anton St.) for sale. Sewer on lot, storm drainage in Anton St. Only $15,000. Immediate possession. Charman Pacific Realty Ltd.
PETER PRIMGAARD
385-9765 592-2596

WESTERHAM
ESTATES LTD.
1070 Douglas — 382-6151
RARE LAND BUY! GOOD TERMS!
4.6 acres, heavy treed, near-level, near sea, paved road, East Sooke. —Bargain priced only $27,500. Details DICK BATEY 592-4607.

BUILDING LOT
On water and hydro, parkland with creek at bottom of property. Exclusive at $16,500.
385-7721 KENT MACLEOD 385-2016
GARDNER REALTY LTD.

DUPLEX LOT
Large 100' x 100' level lot. Zoned and serviced. Strata title if you like. Plans available. Ready to go. $23,500. For information contact:
JACK COLWELL
384-8126 385-3018
PEMBERTON, HOLMES LTD.

SALE BY OWNER
Lovely treed, secluded and view lots in beautiful Sheringham Estates. Averaging 1 acre. On hydro, phone, black top, piped water. Some mobile home lots. VLA Approval available. From $12,000 up; with as low as $2,500 down. 638-5479 or c-o 642-5426.

2 ACRES $18,000
and up. I can show you a good selection of 2-acre lots in the Metchosin area, also smaller ones.
JO LENNOX
386-2911 or 478-2563
Homefinders, Wall and Redekop

CROFTON. BEAUTIFUL, SEA view, fully serviced ½ acre lot. $10,000. 386-0734.

DOUGLAS STREET LOT, 80' frontage, 140' deep, zoned single family. $18,000 cash. 477-3003.

BEAUTIFUL BROADMEAD ONE-third acre lot, ready to build on. $25,000. 592-1748 or 386-0139.

BROADMEAD LOT FOR SALE. $28,500. 385-4896.

271 LOTS FOR SALE

Just on The Market!
41 CHOICE LOTS
In New Gordon Head Subdivision
LOOK A THESE FEATURES:
1. 1 Block to Fairburn Elementary School
2. 2 Blocks to Mt. Douglas Senior Secondary
3. 2 Blocks to Arbutus Junior Secondary
4. 2 Blocks to University of Victoria
5. 2 Blocks to Victoria Racquet Club
6. Fully Serviced Lots — Underground Services — Paid for by the Developer
7. Bus Stops at the Front Door
FIRST COME — FIRST SERVED
$21,900
FINANCING CAN BE ARRANGED
TOWN & COUNTRY REALTY LTD.
382-7276

Salesman on Site Saturday, 2-4 p.m.
CORNER OF MADRONA AND DOWNEY ROADS. THREE WATERVIEW LOTS OVER HALF ACRE, SITUATED ON THE SUNNY SIDE OF SAANICH PENINSULA OFFERING BEAUTIFUL VIEWS OF SAANICH INLET AND THE MALAHAT. NEAR BEACH ACCESS. PRICED FROM $21,300.
R. JOHNSON OR W. MICHAELS.
382-4251 ANYTIME.

ONLY $15,000
TWO-ACRE LEVEL LOT PARTLY TREED AND GOOD SOIL. THERE IS A TROUT AND SALMON SPAWNING CREEK BACK OF THIS PROPERTY. CLOSE TO THE CITY MAKES IT IDEAL FOR PERMANENT HOME OR A WEEKEND HIDE-A-WAY.
R. JOHNSON OR W. MICHAELS
RITHET AGENCIES LIMITED
714 FORT STREET

SEVEN FULLY SERVICED LOTS
CENTRAL SAANICH
All services underground paved and curbed. Only twenty minutes to town. Minimum of 8400 sq. ft., some much larger. Short term financing available vendor will co-operate with developers or builders. For information please call:
ALLAN WESTGATE
386-2111 656-3423
MONTREAL TRUST

GORGE WATERFRONT 1.7 ACRES
Fully serviced and nicely treed with Arbutus, fir, oak and cedar. Future subdivision possibilities. Let me show you this lovely property.
$53,000
John Todd, 384-9335, 598-7849
david burr ltd.
655 Fort St. 384-9335

NEAR BEACH
Beautiful .82 acre treed lot with tiny creek. 170' frontage on blacktop, hydro, phone and water. Subdivision allows house or mobile home, plus guest cottage. Work shop and Boat House. Adjacent lots selling at $12,000. Sacrifice for $9,500 with $2,000 down. Past Sooke. Call:
E. WILLS of
JACK MEARS
OAK BAY REALTY LTD. at
598-3344 anytime.

BUILD YOUR DREAM HOME
In the country where the air is fresh and the taxes lower. I have a beautiful (almost) acre with lots of trees amongst beautiful homes close to beach and golf course. Asking only $26,900. MLS.
TOVE BARLOW
386-7521
Service with Integrity
BOORMAN INVESTMENT CO., LTD.
1111 Government St.

LOTS
While they are available choose now! Two acres hill and valley view $18,000 ML. 1.25 acres Highlands. Rough in circular driveway. Nice view. Vendor will carryy $9,000 at current interest rates.
2 Acres — Metchosin. Area of executive homes. Views from rear of property. $25,000. Vendor will carry $15,000 at current interest rate. Full details with
386-3231 OLIVE WEBBER 478-7733
BLCOK BROS. REALTL LTD.

APARTMENT SITE
95,000 SQ. FT.
Excellent location. Zoned with plans and ready to go at $2.94 per sq. ft. For more information please call:
477-0191 CLIFF BENNETT 592-2007
Royal Trust Real Estate Department
4082 Shelbourne Street

VIEW ALMOST AN ACRE
Water and Power, lots of trees, seclusion, privacy, ready to build on or camp in the cozy summer cottage. $27,500.00. A. Kienman Town and Country Realty Ltd. 382-7276.

ZONED LIGHT INDUSTRY
No building problems here. Lot size 60x115. Half block off Douglas and Government on Hillside.
385-4227 K. O. MOORE 385-3435
P. R. BROWN and SONS LTD.

R3 ZONED DOUBLE LOT
Private sale. 13,360 sq. ft., apartment zoned site. Walking distance to town. Has solid 7-room older house in very good condition. Back lane for easy access. Develop or live in. $4.75 sq. ft., 2547 Dowler Pl., 598-8586.

$4,500
Treed, view lot for sale. "Unbuildable" now but excellent holding property. Gillie Road. MLS. Please call D. M. (Doug) MacKillop at C. N. MONTAGUE CO. LTD. 384-9318 or 384-0308 (res).

NORTH SAANICH
1.75 acres on Wain Road. Good well, hydro and workshop. MLS. Call HAZEL CAMPBELL, 388-4231 or 382-8956. ISLAND PACIFIC REALTY.

CHOICE BUILDING LOT 95X133 in high Broadmead. Beautifully treed, seaview from top of lot. Asking $32,000.
DAVID BILLINGHAM
BAYSHORE REALTY LTD.
388-6424

SHAWNIGAN LOT, QUIET AREA, hydro and water. Will build your custom home. Victoria Press, Box 131.

QUEENSWOOD
Beautiful treed lot, over ¾ of an acre, quiet street. $33,900. 477-8484.

134'X80', SAANICH AREA, including approved blueprints. $18,500. 388-6474, 9 a.m.-5 p.m.

271 LOTS FOR SALE

SHAWNIGAN LAKE
Commuting distance from Victoria.

Lakeview building lot in serviced area. 75'x130'. In the village. $11,800. Suits mobile home.

¾ acre building lot in Mill Bay. $12,900.

Choice 5-acre lot. Level. Partially treed. On a quiet road in Mill Bay near the ocean. $43,500. Very good.

1-acre building lot on the Shawnigan-Mill Bay Road. Reduced to $13,900.

60'x120' lot for mobile home. In the Village, in serviced area $7,900. Needs fill.

2-acre subdividable lot. Level. Meadow, near lake access. $24,000.

2-acre subdividable lot in the Village. $20,900.

Waterfront. ¾ acre lot on quiet road. $22,900.

Well treed ¾ acre lot in Mill Bay On cul-de-sac. $14,500. Superior.

743-5311. John Ettema 743-2607
Shawnigan Realty Ltd.

MELTON
REAL ESTATE (B.C.) LTD.
912 DOUGLAS ST.
MELTON — BRINGING MORE THAN THEIR NAME TO VICTORIA

Brentwood — corner of Bickstan and Columbia. Approx. 8500 sq. ft. Fully serviced, area of good homes. $16,300. MLS. 9687. Paul Smith, 383-6905 or Roy Nielsen, 386-9046.

MILL BAY
Choice building site with beautiful sea views — close to beach — community water. $14,500. Mildred Stapells, 386-7551.

TWO 1 ACRE PARCELS
Build on 1 lot and hold the other for future development. Beautifully treed sloping land in N. Saanich. Ideal for your dream home. Co-operative vendor may take your present home in trade. Let's talk it over. Call 386-2911.
HAZEL CLARKE or NORMA HILL
Homefinders, Wall and Redekop

Waterfront
Beautiful large secluded lot on the Gorge and within 3 mile circle. Call GERRY MARTIN at 383-8458 or 382-9191 anytime.

Canada Permanent
UPLANDS
Don't miss this last opportunity to build your dream home in best part of city, easy terms on $39,900 asking price. Contact Mrs. O. Zachary, 386-7521 or 592-2265. BOORMAN INVESTMENT CO., LTD., 1111 Government St.

4 LOTS
Lucas Ave. 60x140. Treed and level. $20,600 each.
477-1841 BILL REMPLE 658-5794
BLOCK BROS. REALTY LTD.

$16,500 AND UP
With access to Glen Lake, quiet area, lots of trees, will build your custom home if required. Mortgages arranged. 478-6268.

DE LUXE LOTS
$19,500 and $22,500. Fully serviced, parklike, easy terms. Brentwood, Marchant and Hagan Roads. See signs.
MARCONI REALTY 386-3941

SOOKE
5¼ acres, treed, buildable, 2 blocks from beach. $36,750. 293-2008.

BUILDERS
View lots, zoned for townhouses, established area, with all services, close to Downtown. 386-7414, 24 hours.

SOOKE BASIN, SEAVIEW LOT with excellent easterly view, all services available, access to beach, close to schools. $13,500. 642-3732.

SOOKE
½ acre lot, serviced, on quiet side road not far from village. Asking $12,500. 642-3657.

FULLY SERVICED SEA VIEW lot 135' frontage in good area. Terms and construction financing available. 592-6625.

TWO CHOICE TWO ACRE LOTS on Klahne Dr. $19,500, or will design and build your dream home. 478-4452, 478-3398.

½ ACRE, NORTH SAANICH. Perc tested, water, on bus line. $17,500. No agents please. 656-1638.

1.3 ACRE, VIEW PROPERTY, 10 miles out, asking $27,500. Make an offer. 652-2658.

BROADMEADE LOT, $27,500. Woodside Place, 383-2173.

LOVELY CORNER LOT, LAKEhill, 70x120'. 386-7097.

273 PROPERTY FOR SALE

660' RIVERFRONT COWICHAN RIVER
Approx. 20 acres bisected by the river. Seclusion. Your own private fishing hole. A fabulous location for your country retreat, or a permanent home. Asking $59,900. Call GLEN McGREGOR 384-8001 or Res. 477-3675.
The Royal Trust Co.

WESTERHAM
ESTATES LTD.
1070 Douglas St.
STRATA TITLE PROFESSIONALS
Planning to develop, convert or sell under Strata Title? We can help. Phone 382-6151.

2-ACRE LOT
On a quiet road leading towards Prospect Lake. ($25,000).
477-1841 A. H. PAGE 382-9983
BLOCK BROS. REALTY LTD.

2 — ½-ACRE LOTS ON N. Peder ls. for sale or will trade for small plane. Write L. Simpson, General Delivery, Grande Prairie, Alberta.

TWO LOTS FOR SALE, BACK TO back on the Cowichan River and the Blacktop Highway, 2 occupied cabins. Full services. Victoria Press box. 204.

SOOKE, B.C. 26 MILES SOUTH of Victoria. 65,000 sq. ft. nice flat land. Only $1.20 sq. ft. Write Raymonde Ass. Box 6, Montreal North, Quebec, H1H 5L1.

3.08 ACRES
Braemar Heights, Glen Lake, water, hydro, level sites, beautiful views, $25,000. 478-2698.

3.6 ACRES
Sooke Area off Otter Point Rd. Secluded with year round creek at back of property. $25,000 firm. 477-8036.

50 ACRES 30 MILES northwest of Victoria. Some clearing, well. Good building sites. 388-9292.

METCHOSIN 2.02 ACRES, WELL treed in area of quality homes, excellent building or holding property, $25,000 phone 478-5309.

NANAIMO CONDOMINIUM SITE (41,000') zoned for 84 suites. Terms. Owner 753-5612.

274 PROPERTY WANTED

westgate realty ltd. 388-9941

CASH
For any vacant land or lots — Residential, commercial, anywhere on Van. Island. Call JIM RANSON, 388-9941 or res: 479-5910.

2-5 acres within 16-mile radius or willing to trade lovely 3-bedroom house with full basement in Saanich close to Shopping and Schools for acreage and house. Reply Victoria Press Box 179.

274 PROPERTY WANTED

WANTED TO BUY
Approximately 15,000 sq. ft. lot. R3 zone. Must be priced within reason. 658-8635.

CASH
For lots or acreage, phone Kasapi Construction. 386-6191.

280 ACREAGE FOR SALE AND WANTED

Western HOMES Ltd.
$19,900
1.63 AC.
TREED SECLUSION
An outstanding property in a newly developing area. Corner lot with great potential. Shawnigan-Mill Bay area. Good terms available. (9690).

$19,900
1.64 AC.
CLEARED
HIGH MEADOW
Ideal for livestock, very nice area, new homes nearby. Shawnigan-Mill Bay area. (8457).

$34,500
1.36 AC.
N. SAANICH
Picturesque high treed lot with southerly exposure.

FOR FULL PARTICULARS ON THESE PROPERTIES CALL NOW
Jack Davis
386-3494 (24 hrs.)

Acreage Property
"On the Buses" — 2.49 Saanich acres on city bus. Scenic high view all fenced for corrals or grazing. 2 barns. Excellent 2-bedroom home. $95,000.00.

Country quiet with City convenience. Lovely spacious 4 bedroom 2 bath home on over 7 acres. About 3½ acres of fine cleared growing soil. 1800 sq. ft. barn. Offers invited on $122,000 asking.

Ranch-style 12 acres, 7-ac cleared to grazing. Completely secluded. 4 bedroom cabin plus 1180 sq. ft. home started. 2 large barns. Asking $100,000.

382-5171 THE ZIEGLERS 592-1768
CANADA TRUST

RURAL PROPERTIES
1—Two 10-acre treed parcels on Malahat Drive with superlative unobstructed views down Finlayson Arm. Asking $35,000 each. MLS 8979.
2—10.3 acres off Munns Rd. in Highlands for that secluded building site. Asking $45,000. New MLS.
3—11.22 acres prime agricultural property. Flat, cleared and partly fenced. Asking $125,000. New MLS.
DAVID BILLINGHAM
386-6424
BAYSHORE REALTY LTD.
512 Fort Street

6.4 ACRES
of good growing land on Saanich Peninsula. 2 bedroom well kept, comfortable, sound home. Extra large kitchen and dining room, living room with fireplace, a third bedroom in basement. Barn, greenhouse, suitable for market garden, horses or ?. Price $89,000. MLS.
384-8001 BUD ZUCK 598-7215
The Royal Trust Co.

HIGHLANDS DISTRICT
20.65 acres of lovely treed property within 10 mile circle. Suitable for horses or stock farm. Some arable land, with creek. Undeveloped gazetted road provides access to property from Millstream Road. May be excellent holding for future housing development. $125,000.
478-5561 DOUG COLE 478-6494
478-5561 MIKE RYLAND 478-4761
BLOCK BROS. REALTY.

CENTRAL SAANICH 10 ACRES
Gentle sloping pastureland with shade trees, ideal for livestock. Good drilled well, land fenced. Panoramic view homesite. Asking $85,000. Good terms.
385-3435 AL VICKERS 652-2257
P. R. BROWN AND SONS LTD.

$23,500 BUILDING SITE, (almost 10,000 sq. ft.). Excellent view of city. Owner will consider for House! RESULTS if YOU would RATHER! Please call GORD. G. COWAN at 384-0212. RATHER REALTY LTD., 2020 Douglas St.

SOOKE ACREAGE
2 acres of beautiful trees, near creek, on Hydro, two miles from Sooke village and schools, 268 foot road frontage, cleared building site. Fine homes already built in this secluded park-like area. Sacrifice at $18,900. 382-4179.

BLENKINSOP
24 acres with spring
592-6579

FOR SALE BY OWNER, 8.8 acres with small cabin and good well. Two stall barn, hay barn and chicken coop. Very secluded with creek running through property. 16 miles from city. Asking $59,900. 642-3295 or 479-8308.

HELP! YOUNG COUPLE HAS cash for ½-1 acre within 20 miles of Victoria, with water, approximately $8,000. 382-5270 after 6 p.m.

DASHWOOD REAL ESTATE (Qualicum) Ltd. 752-9266
Parksville — Qualicum Beach

IN BAMFIELD, 10 ACRES. 2 lots cleared with access road completed. 726-7140.

285 UP-ISLAND PROPERTIES

JUST LISTED!!!
17,800 sq. ft. lot, 15 mins. from Nanaimos City Centre. Located in Thomas Park Subdivision, off Yellow Point Road. Easy terms. $9,950. BOB KOHLRUSS, Res. 479-5971 or 388-6231, Island Pacific.

FOR SALE BY OWNER, LOCATED in newer area of Ladysmith, fantastic sea view lot with all services. Near schools and new shopping centre, asking $11,900. Phone 245-4763 or Box 396, Ladysmith, B.C.

MILL BAY
Good family home on two-and-one-third acres, 4 bedrooms, heatilator fireplace, new oil furnace, some fruit trees, good garden land, workshop 20'x30'. 743-2337.

ACREAGE—PRIME LOCATION
2 ACRES OF PRIME RESIDENTIAL property, Quamichan Lake view. Paved road, lake access, natural state, bargain at $27,900. Phone 748-1602, Duncan.

9 ACRES, LEVEL, CLEARED and fenced, 3 bedroom home, Trans-Canada Hwy., Duncan: $67,000. Net taxes $83. Call G. Devlin 385-2725 or 384-4960.

APPROXIMATELY 30 ACRES POTENTIAL farm, near Parksville, some cleared, small house, plus new 3-bedroom house shell. Will discuss price and terms. 248-6402.

MILL BAY
34 acres with nearly 1000 ft. frontage on Trans-Canada Highway, with chalet-type house under construction. Drilled well. 743-2337.

285 UP-ISLAND PROPERTIES

RUXTON ISLAND
Fine selection of waterfront and park lots available. Waterfront from $10,000 or 1½ acres from $6500.

MUDGE ISLAND
One acre lots heavily treed $7300 with $730 down and $66 per month at 9½ per cent. Waterfront from $12,500 for ¾ acre.

PROTECTION ISLAND
Just listed, ½ acre beach front lot, electricity and phone, a steal at $11,900 cash. Interior lots from $1000 down, $65 per month. For brochures and information phone or write Glen Galloway, personally. Box 518, Nanaimo, B.C. Telephone: Days — 754-2311 (Leave message c-o Nanaimo Realty Co. Ltd.) Evenings 758-5537.

1 Acre of Miniature Butchart Gardens in Duncan
Your privacy is assured in this beautiful setting of a hugh magnolia tree, cedars, firs, fruit and ornamental trees, dozens of perennial snrubs add color year round. The home is 25 years old with a large living room, lovely cabinet kitchen and bright dining area. Two bedrooms, bath and utility room complete main floor. Two more bedrooms upstairs. Full basement also has washer and dryer hook up. Separate double garage. Automatic oil heat, on sewer and water. Subdividison possibility without upsetting your privacy. For an appointment to see this charming home plase phone Min Duke at 746-6177 or 748-8330.
Nanaimo Realty (Duncan Ltd.)
Financial Centre, Duncan, B.C.

VANCOUVER ISLAND WEST COAST LONG BEACH AREA LOTS $800 DOWN $72 MONTHLY
Lots of trees, 5 minute walk to sandy beach and surf. Adjoining park with 100 ft. tall spruce trees. All lots serviced with village water, hydro, sewer and the roads are paved. Price from $8000. Invest your $72 monthly and watch the value go up. For brochures and information phone or write Peter Klosterboer. Personally Box 518, Nanaimo, B.C. Telephone: Days 754-2311, (Leave message c-o Nanaimo Realty Co. Ltd.) Evenings: 758-7771 Collect.

PARKSVILLE BARGAIN
FANTASTIC DEAL ON TWO LOTS, EXTRA LARGE, TREED AND FULLY SERVICED SEWER-POWER-WATER, just 5 minutes to BEACH or VILLAGE. Located on Quiet Cul-de-Sac in area of good class home. Buy these TWO lots together for ONLY $15,900—$2,000 below price of other (Smaller) lots in this area.
JOHN BISHOP LTD.
1318 Esquimalt Rd.
Victoria, B.C.
384-0581 (24 Hrs.)

LARGE COUNTRY ESTATE, NEAR DUNCAN
Ten-room main residence, 2-bedroom cottage, 3.99 acres, creek on the property. Shrubs, trees, flowers. Has to be seen. The asking price now is $79,900. Please phone or write LES CARSON at Nanaimo Realty (Duncan) Ltd., 746-6177 or 746-6606.
Nanaimo Realty (Duncan) Ltd.
Duncan Financial Centre
Duncan, B.C., 746-6177

LOTS—ACREAGE
Nanaimo—Lantzville area. Large treed lots, close to the entrance of Nanoose Bay. $11,900 and up with $500 down and one per cent per month. — Approximately 5 acre parcels.

South of Nanaimo — $28,500 with ten per cent down and one per cent per month, at six per cent interest. Contact Herman M. Bakker at 754-2311 or 390-4977 or write c-o Nanaimo Realty Co. Ltd., 17 Church Street, Nanaimo, B.C.

FOR SALE—BY OWNER
Beautiful Uplands farm, 23 acres, 4½ miles north of Duncan, 1330 ft. frontage on Trans Canada Highway, with a well established stand — business on the highway corner location. Excellent tourist trade. Modern two-bedroom, full basement home. Large spring fed irrigation pond. Fields ready for new spring plantings of strawberries and market gardening. Clear title. To view by appointment phone 746-7282.

SHAWNIGAN-MILL BAY
Luxurious chalet type, unique home, 3 bdrms., 2 full baths, unmatched in quality design, and workmanship. 2 yrs. old, 1-acre treed lot. Extras include heatilator fireplace, shipdeck oak floor in L.R. and D.R., feature walls, and open beam ceilings. $80,000.
386-3231 JAY ROGERS 477-4569
BLOCK BROS. REALTY LTD.

UP-ISLAND PROPERTIES
For Ladysmith and Oyster District properties call NANAIMO REALTY LADYSMITH BRANCH, 245-2252 or stop in at new shopping centre, Ladysmith, B.C.

COWICHAN BAY SEWERED LOTS
New development, 20 treed lots, walking disiance to Marinas in Cowichan Bay. Fully serviced including sewer and water. Hurry for choice. Reasonable priced at $12,950. Call GEORGE CHAN, 256-7955 or Res. 477-3178. Mayfair Realty.

COBBLE HILL
3½ acres o flevel property. Lots of arbutus and fir trees. A beauiful home site. Priced at $22,000 with some terms available. For details and to view contact Walt Hearn 748-8186, or Eves. 743-2479.
ASTRO REALTY LTD.
427 CANADA AVE.
DUNCAN B.C.

EAGLE REALTY LTD.
Box 1060 Parksville, B.C.
Telephone 248-6191
743-2387

290 FARMS FOR SALE AND WANTED

Principal Properties Ltd.
4088 SHELBOURNE
477-9514
12 ACRES
7 GREENHOUSES
3-BEDROOM HOME
Swimming pool, tool sheds plus much more for les than the appraised value—Vendor must sell! Contact GORDON B. MACDONALD, 477-1242 Eves. or 477-9514.

TRADE
Throuhgh
CLASSIFIED
DIAL 386-2121

293 GULF ISLAND PROPERTIES

Western HOMES Ltd.
HORNBY ISLAND
2 ACRES
$17,800
A lovely treed lot only minutes walk from Sandpiper Beach. Access from 2 roads and affords lots of privacy. (10062). An excellent ferry service to the Island. For details:
Neil R. MacDonald
386-3494 (24 hrs.)

SALT SPRING ISLAND. LOVELY 3-bedroom ranch home, sunken living room, Spanish fireplace; on 5 parklike acres. $69,900. Ganges 653-4266.

WAREHOUSEMEN'S LIEN ACT
Please be advised that the following household goods will be sold by Public Auction on or after November 19th at Lands Auctioneers unless all monies owing for storage are paid
(1) Mr Lloyd Matheson kitchen suite chesterfield and chairs colour TV bed suite
(2) Miss I. Burmingham (Norman Hyde) TV a wooden cabinet and bedroom suite
(3) Mr Barry Jones dresser and coffee table
(4) Mr A Kirkpatrick chesterfield suite tables stereo kitchen suite dresser beds golf clubs lamps and various size cartons.
(5) Mr G Kemp Dining Room Suite Living Room Suite and Bedroom Suite
(6) Mr Denis Conibear Kitchen suite, stereo, sewing machine living room suite, and various cartons
VICTORIA VAN AND STORAGE

CONTRACT DOCUMENTS
for
Construction of Municipal Services for Condominiums in Kirkwood Court for Boland Holdings Ltd.
CALL FOR TENDERS
Sealed tenders clearly marked Tender for Construction of Municipal Services for Condominiums in Kirkwood Court for Bolan Holdings Ltd. will be received by Ker Priestman & Associates Ltd. at their offices at 400-880 Douglas Street, Victoria, B.C. up to 4:00 p.m., December 3, 1974 when they will be opened in public.
The work consists of the installation of sanitary sewers, storm drains, watermains and underground wiring for 28 condominium units on Cultra Avenue in Central Saanich, and the reconstruction of approximately 650 feet of Cultra Avenue.
Specifications, General Conditions of Contract, Form of Tender and all other documents may be seen on or after November 18th, 1974 at the offices of Ker, Priestman & Associates Ltd., 400-880 Douglas Street, Victoria, B.C. Copies may then be obtained from the Victoria offices of Ker, Priestman & Associates Ltd. on payment of $10 for each copy requested and is not refundable.
The lowest or any tender will not necessarily be accepted.
Ker, Priestman & Associates Ltd.
Consulting Civil Engineers,
400-880 Douglas Street,
Victoria, B.C. V8W 2B7
File 924. November, 1974.

CANADA
Department of Transport
Pacific Air Services Region
Sealed tenders addressed to the undersigned at 739 West Hastings Street, Vancouver, B.C. V6C 1A2 marked "Cleaning Services, Vancouver International Airport, Richmond, B.C." will be received up to 3:00 P.M. P.S.T. December 9, 1974.
Tender documents may be obtained from The Regional Supply Officer, Department of Transport, Room 303, 739 West Hastings Street, Vancouver, B.C. V6C 1A2 on the Deposit of a $50.00 certified cheque made payable to the Receiver General for Canada. Cheques will be returned when specifications are returned in good condition. Copies of specifications are available for reference purposes only at the office of the Manager, Maintenance Engineering, Vancouver International Airport, Richmond, B.C.
Interested parties are advised that a site meeting will be held in the Board Room, Terminal Building, Vancouver International Airport, Richmond, B.C. on November 22, 1974 at 9:00 A.M. PST to review the specifications and make a complete tour of the premises. The lowest or any tender will not necessarily be accepted.
J. A. LENAHAN
Pacific Regional Administrator
Canadian Air Transport Administration

OFFER FOR HOUSE
OFFERS PLAINLY MARKED ON THE ENVELOPE "Offer on P.T. No. 101" will be received by the undersigned up to 5:00 p.m. 11 December, 1974, to purchase, for the purpose of removal or demolition, the following located "as is and where is" at 842 Short St., Victoria, B.C.
LEGAL DESCRIPTION
Lot 6, Section 7, Plan 5603
Victoria District
DWELLING One Storey Frame House, approximately 800 sq. ft. Roof—Asphalt shingle. Two Bedrooms, Exterior Stucco, Interior—Plaster
The Conditions of Sale are: (1) The building is not to be occupied except insofar as is necessary for the removal or demolition. (2) The building must be removed or demolished from its site within thirty days commencing from the date of acceptance of sale. (3) The site is to be left clean and tidy and any earth disturbed in the removal must be backfilled.
Prospective buyers MUST familiarize themselves with the following:
(1) Zoning by-laws in the area where they are contemplating placing the building.
(2) Building codes in the area where they are contemplating placing the building.
(3) Conditions under which the structure can be moved on highways and within municipalities.
Offers must be accompanied by a certified cheque or money order made payable to the Minister of Finance for 10% of the bid.
The highest or any offer will not necessarily be accepted, but the bearer of a successful bid will be required to pay the 5% S.S. Tax. If the successful bidder subsequently withdraws his offer, the 10% payment shall be liable to forfeiture.
The purchaser must make full payment within ten days of notification of acceptance of the successful offer, otherwise the deposit will be forfeited to the Crown.
Upon failure to remove the building within thirty days all right, title and interest shall revert to the Crown and monies paid shall be deemed to be a penalty and the Crown shall after dispose of it as it sees fit.
Keys and further information are available by contacting Mr. E. Thompson, Property Negotiator, Department of Highways, 280 West Burnside Road, Victoria, B.C. Telephone No. 387-6012.
The house will be open for inspection from 2:00 to

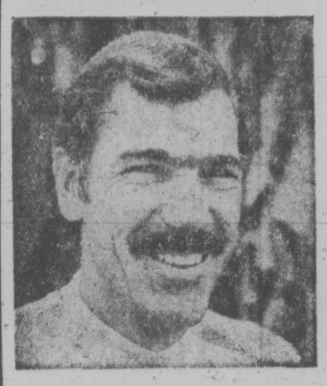

"I need a steady stream of customers for my service business."

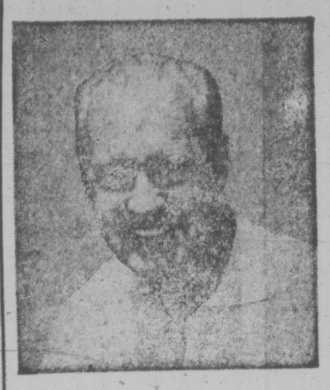

"I need one buyer. I'm retiring and want to sell my business"

Classified Ads
solve both problems!

To bring extra profit-dollars into your business, channel your advertising dollars into the medium that reaches your best business or commercial property with a result-getting Classified Ad.

And, if you're ready for retirement, reach the buyer for your prospects every day with Classified Ads in your Victoria Daily Newspapers. The people who read your sales messages in Classified are people who are ready to buy. They're voluntarily seeking out ads to decide "where" and "from whom."

Whether you want one buyer or hundreds, **dial 386-2121** today for an experienced sales representative. He'll help you cash in on the advertising that offers you advantages you get with no other medium—flexible, inexpensive, result-getting Classified Ads.

Your

Victoria Daily Newspapers'

CLASSIFIED ADS

Bring speedy sales and profits

Infant's Body Found Frozen

INDIANAPOLIS, Ind. (AP) — David Robert, 29, of Indianapolis was arrested Friday night in the death of a six-month-old boy whose mother reported him kidnapped after she was raped, police said.

Police charged Robert with murder, kidnapping and rape.

Detectives said the 19-year-old mother, whose name was not released, was heard screaming in the locked trunk of her car early Thursday. Rescue units pried open the trunk lid to free her.

Police said she reported a man forced his way into her car, raped her twice and took her baby.

The infant's frozen body was found about 24 hours later along a suburban street. A coroner's report listed death resulting from exposure.

Breakfast with Santa at Eaton's

Come. Enjoy breakfast. Excitement. Entertainers who bring out every last giggle from the kids. And jolly old Santa who comes amid cheers, laughter, applause and screams of joy. The children can meet him, talk to him, tell him exactly what they want for Christmas, or just simply marvel at him. Don't let your children miss it!

Tickets available at the Fourth Floor Buffet. Saturdays: Nov. 30th, Dec. 7th, 14th, 21st. Wednesdays: Dec. 4th, 11th and 18th; also Monday, Dec. 23rd.

Children 1.35; Adults 1.65—Use your handy Eaton account.

EATON'S

Fourth Floor Buffet

Store Information 382-7141

EATON'S **downtown**

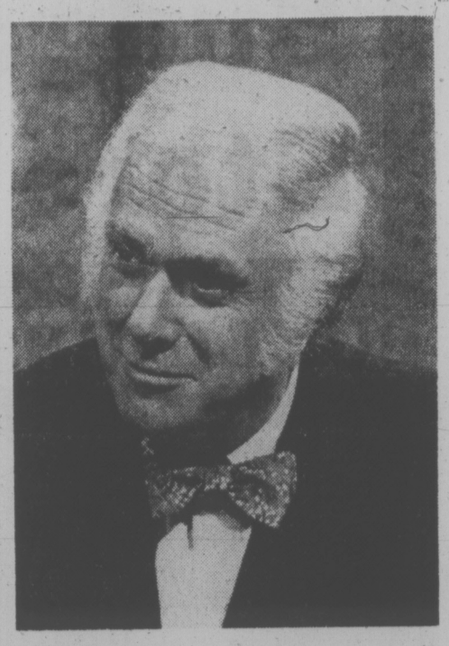

Come and meet Pierre Berton at Eaton's

Internationally famous Canadian author Pierre Berton will visit Eaton's book department, Monday, Nov. 18 from 12:15 'til 12:45. He will be pleased to autograph personally your purchases. If you are not able to visit, telephone your requests prior to his visit and Eaton's will send you an autographed copy. Choose from Drifting Home **6.95**; The National Dream **10.00**; Klondike **10.00**; The Last Spike **10.00**; Pierre and Jenet Berton's Canadian Food Guide **7.95**.

Books, Main Floor

Face facts! Skin responds to moist 'New Touch and Glow'

Responds beautifully. Because it's more than a cover-up. It's an extra moisturizing creme make-up. A face flattering look that's young. Natural. Stays fresh and moist all day. Blends on easily for sheer perfection or full coverage beauty. In nine glorious shades. Created by Revlon. For you at Eaton's. 1.8 oz. **3.50**

Presenting a beautiful way to face the day. **Softcreme** make-up in six glowing shades by Revlon. Goes on with a sponge, flatters all day without streaking, fading, changing color. Yours in a lovely amber-toned purse size compact. **3.50**

Come in and chat with our Revlon trained cosmeticians Marg Briggs, Fern Fenwick, Betty Doughtry and Joan Wilson. Receive a Bonus Gift with your 6.00 or more purchase of Revlon cosmetics.

Cosmetics, Main Floor

EATON'S **downtown**

Store Information 382-7141. Store Hours Daily: 9:30 a.m. to 5:30 p.m. Thursday and Friday 9:30 a.m. to 9:00 p.m.

Eaton's Budget Store

BUYLINE 388-4373

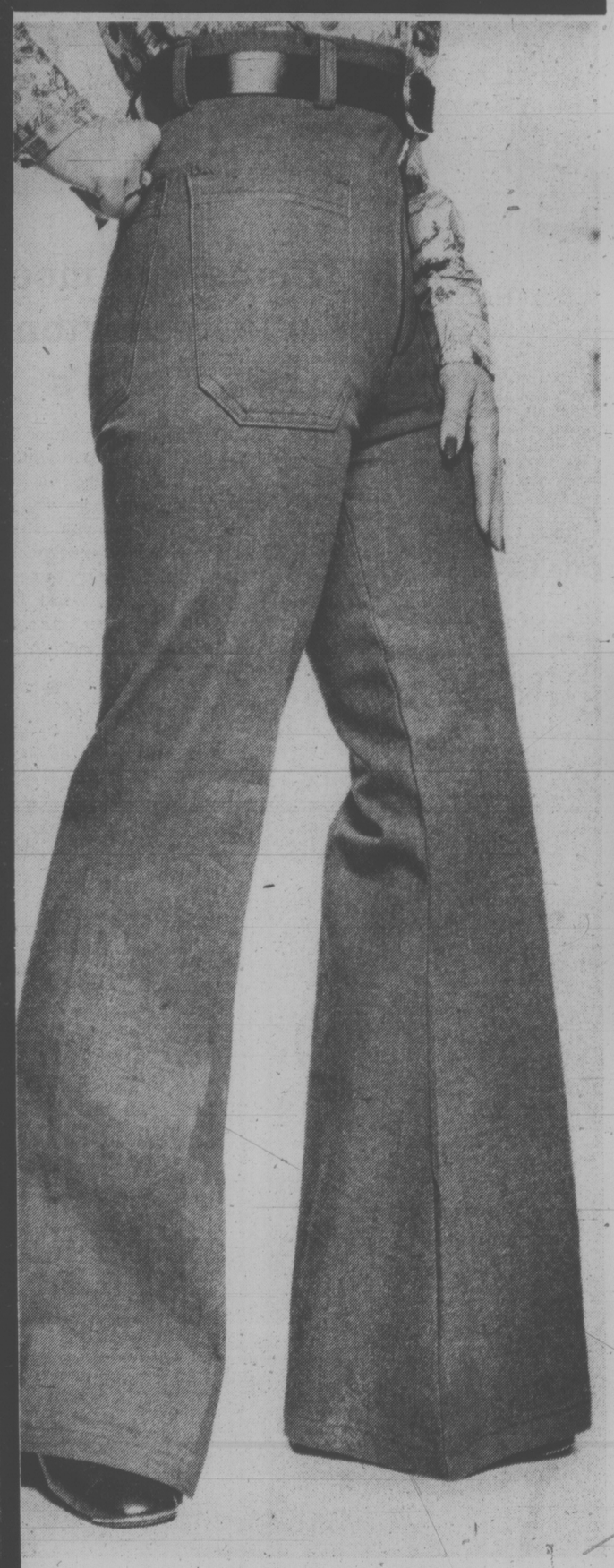

Seafarer's just arrived!
Great fitting denim jeans

13.99

The famous "Seafarer" jeans known for their great fit are now available in our Budget store. High rise waist with slim contour shape from waist to hip flaring into modified bottoms. Denim jeans will fade to the comfortable look you want. Waist sizes 26" to 36". Leg lengths: 32, 34, 36. 10¼ oz. weight cotton denim.

EATON'S

Store Information 382-7141. Store Hours, Daily: 9:30 a.m. to 5:30 p.m.; Thursday and Friday 9:30 a.m. to 9:00 p.m.

A coat of Cabretta leather is as warm, beautiful and ever-lasting as your thoughts of Christmas

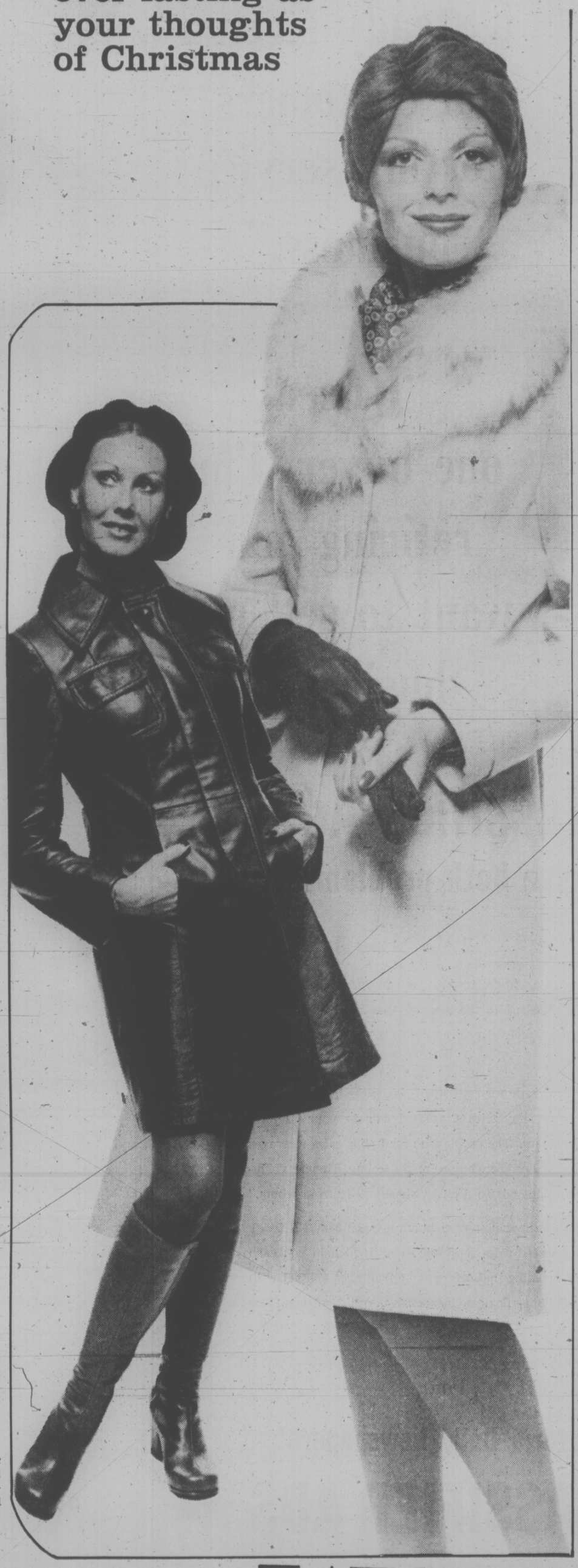

Cabretta leather coat is for you

The best investment in outerwear today... Cabretta leather coats. Marshmallow soft leather that ages beautifully. The longer and the more often you wear Cabretta leather, the better it looks! And that's what we consider value, especially in classic designs such as these. Available in sizes 8 to 16. We would be pleased to order your size.

A. Fox collar coat in single-breasted styling, half-back belt, detachable fox collar and zip-out quilt lining. Beige or red.

290.00

B. Tailored styling of a semi-fitted pantcoat with pocket and stitched detailing. Beige or navy.

170.00

Misses/Women's Coats, Floor of Fashion

Let Eaton's share a special moment with you

EATON'S

Store Information 382-7141. Store Hours Daily: 9:30 a.m. to 5:30 p.m. Thursday and Friday 9:30 a.m. to 9:00 p.m.

Beautiful basics for your table or great gift ideas they'll appreciate every day... look to Eaton's

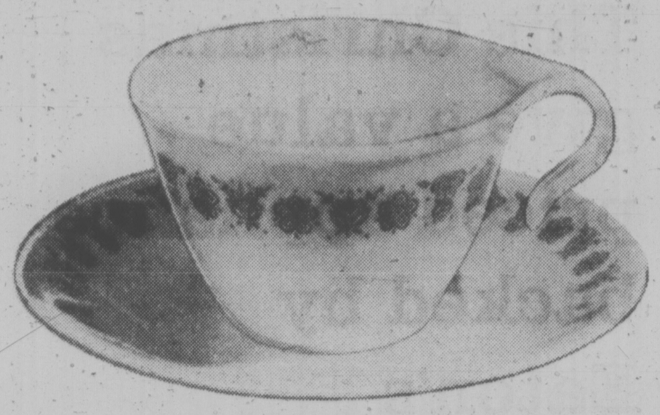

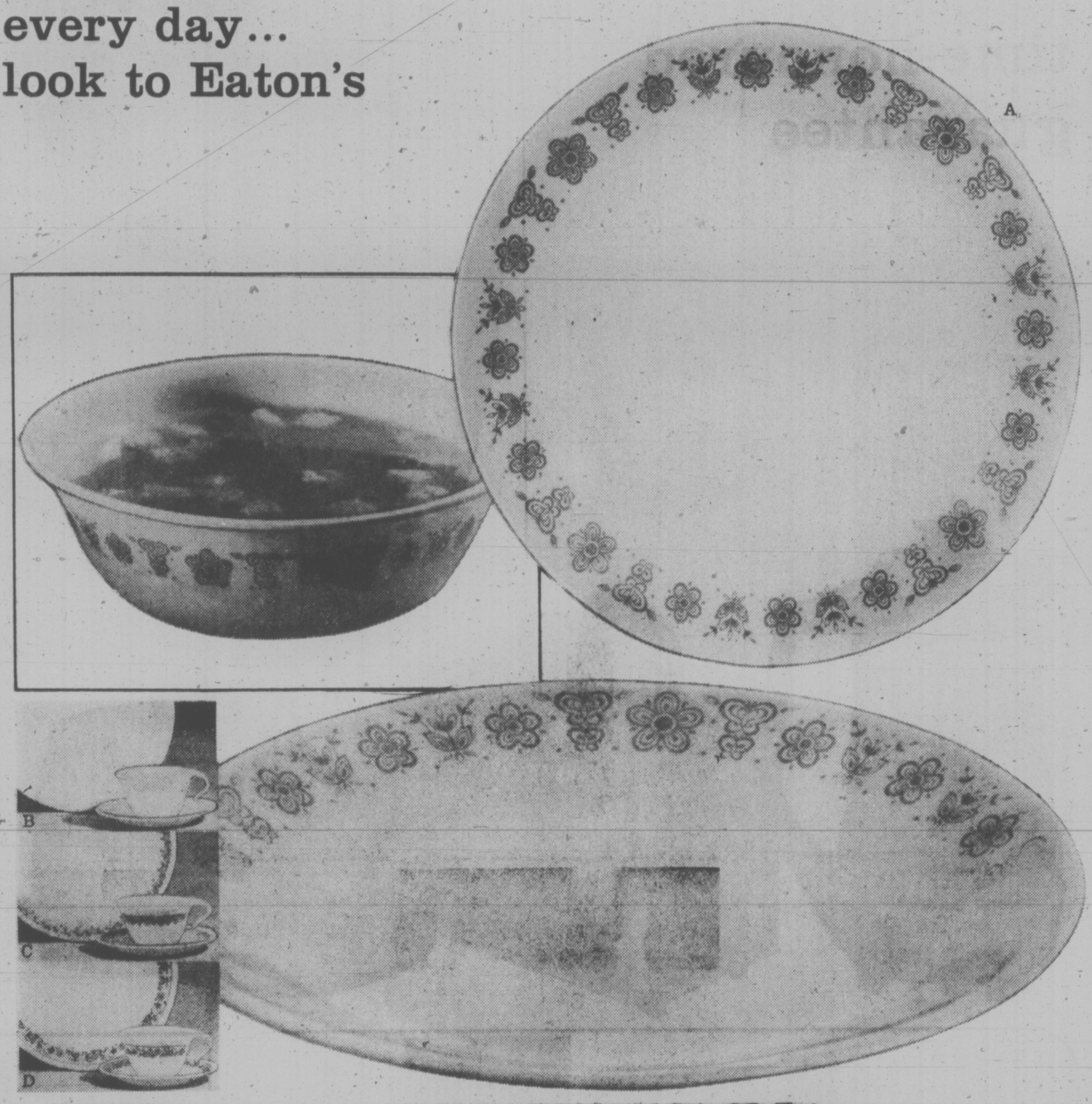

Corelle Livingware by Corning . . . it's guaranteed for 2 full years!

What's more family-proof than Livingware? We just don't know. And you can still set a beautiful table every day (they look and feel like real china). You can put them in the oven or dishwasher, they won't craze from the heat and the pattern won't wash off in the hottest water. Even the handles are specially designed to keep your fingers away from the heat of the cup. And they're super stackable so you save on space. Look for these new dishes by Corning — the name you can count on. You've got that 2-year guarantee, too!

20-pce. sets include 4 each: dinner plates, luncheon plates, soup/cereal bowls, cups and saucers.

A. Winter Frost White. 20-pce set	29.95
B. Spring Blossom Green 20-pce. set	31.95
C. Butterfly Gold 20-pce set	31.95
D. Old Town Blue 20-pce set	31.95

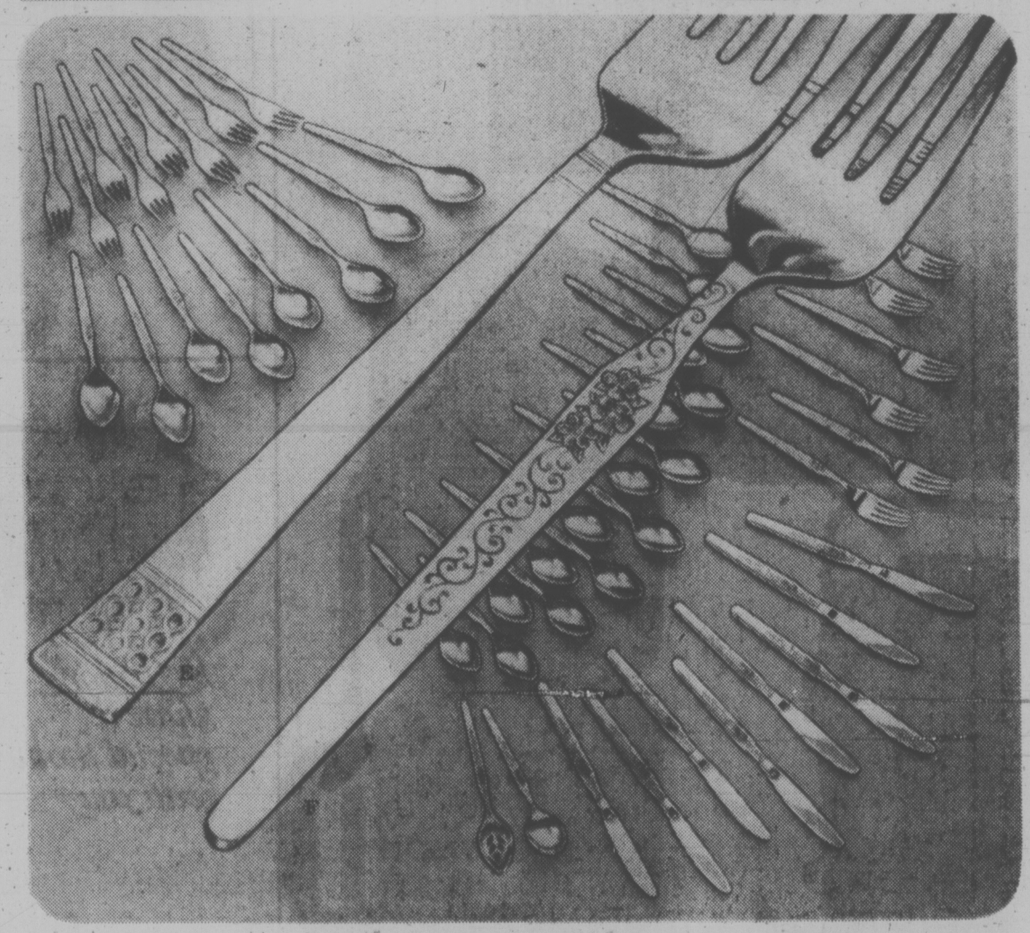

Looks like silver, but these new stainless steel 50-pce dinner sets cost just 29.99!

This quality weight stainless steel feels like real silver — and comes in 2 new elegant patterns that make everyday dining just as beautiful as you'd want. It resists stains, tarnish and corrosion, and the gleaming finish never needs polishing. You'll find them at Eaton's now: 50-pce sets for the low price of 29.99. It doesn't have to be expensive to be the best. Eaton's has all kinds of great gift ideas to prove it!

Flatware, Main Floor, Home Furnishings Building

50-pce set has 8 each: serrated dinner knives, forks, salad forks, dessert spoons, 16 teaspoons, 1 sugar shell and 1 butter knife.

"Delight" pattern	29.99
"Ingrid" pattern	29.99

Trim-a-tree shop has just what you need

Small or tall, let your tree sparkle with color. All here, at Eaton's, for you.

Main Floor, Home Furnishings Building.

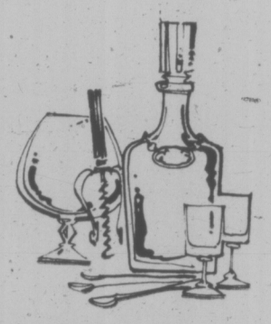

See what's for Dad in our Bar Shop!

We're stocked up with all kinds of great entertainer gifts . . .

Main Floor, Home Furnishings Building

Candle shop aglow with holiday ideas

Scents, shapes and sizes that make Christmas extra warm and special for you.

Candle Shop, Main Floor

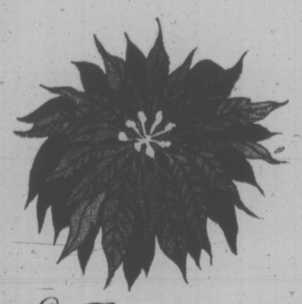

Let Eaton's share a special moment with you

EATON'S **downtown**

BUYLINE 388-4373

Residents of Cobble Hill, Jordan River, Port Renfrew and the Gulf Islands call Toll Free Zenith 15000. Store information 382-7141. Daily 9:30 a.m. to 5:30 p.m. Thursday, Friday 9:30 a.m. to 9:00 p.m.

This Christmas give a value priced appliance backed by Eaton's time-honoured guarantee

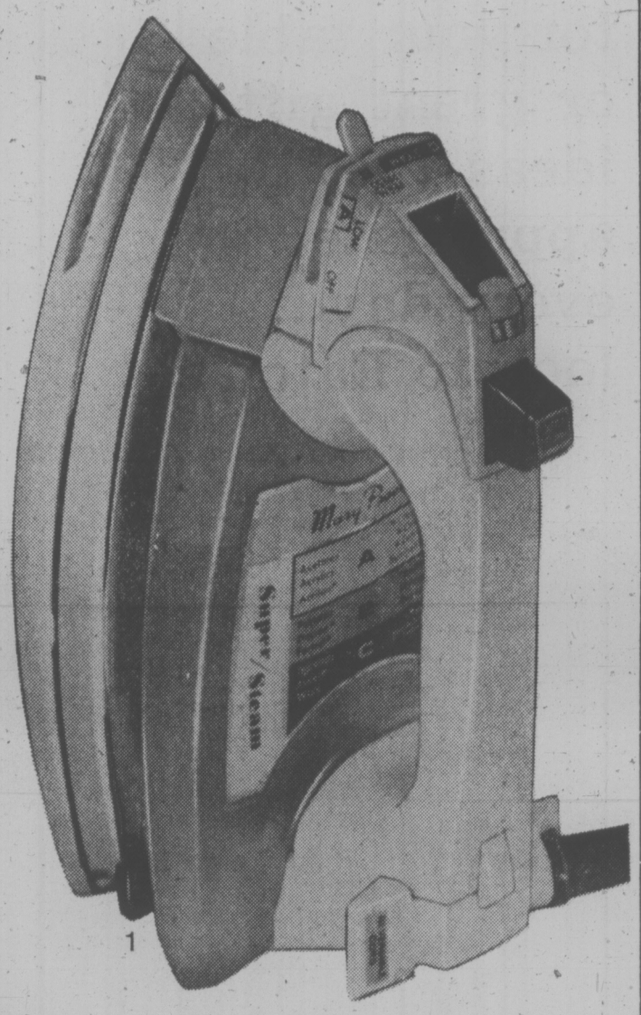

1

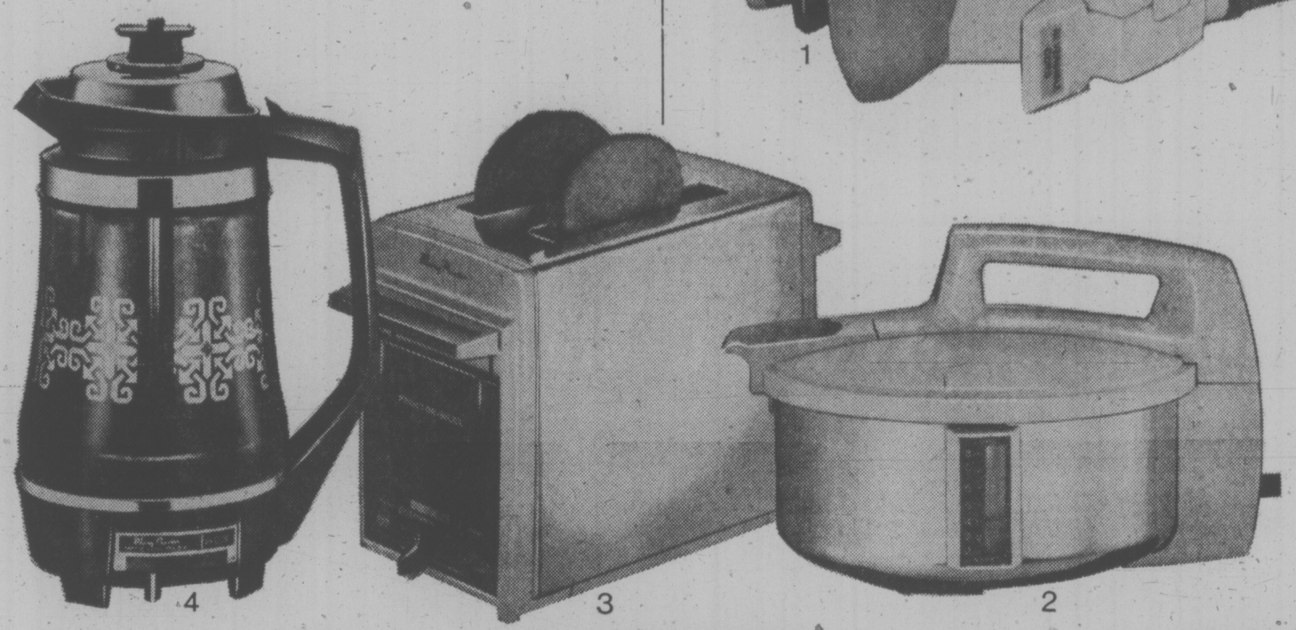

4 3 2

Proctor-Silex lifelong gifts

1. Lifelong super steam/spray iron has a marvellous self-cleaning action and 71 steam vents to help spread heat evenly. And for her more convenient ironing — 10-oz. see-through water tank, heel rest, choice of right or left hand ironing, and controlled surge of steam. Made of five snap-together parts. **31.98**

N.B. This Lifelong iron will be yours at **half price (15.99)** with the purchase of any one of the other advertised Proctor/Silex Lifelong appliances at the regular price.

2. Proctor/Silex Lifelong kettle has stainless steel pan and removable lid. Equipped with no-drip, no-scald spout, water level indicator; also automatic shut-off and reset if kettle boils dry. 2-quart capacity. Three snap-together parts. **16.98**

3. Proctor/Silex Lifelong toaster handles all "toastables" with heat selection for frozen and non-frozen convenience foods. Has automatic pop-up action and snap-open crumb tray. Chromium-plated body with white and woodlike trim. 5 snap-together parts. **27.98**

4. Lifelong percolator makes large or small amounts from 2 to 12 cups. Glass bowl lifts out for thorough cleaning. Stainless steel basket lifts out with safety lock lid for easy disposal of coffee grounds. Has adjustable flavour control with glow light in base. Made up of 7 snap together parts **31.98**

Braun electrical helpers are geared to make a woman's life easy

5. Braun kitchen machine with bonus blender attachment has white high impact plastic casing, two mixing bowls, dough hook, beater whisk and spatula. Has 3 speeds, heat resistant 28 oz. glass blender jar, removable stainless steel blade assembly and removable measuring cap in lid. Fits on to mixer base in place of drive arm. **114.95**

6. Braun multipress juicer simply press a button and the multi-press extracts pulp-free juice from fruit or vegetable. Has built-in spout and recessed base. Plastic sieve retains pulp without restricting flow of juice. White high impact plastic casing. Easy to clean. **64.95**

7. Braun Aromaster filter coffee system drip coffee is placed in the filter basket. Cold water is poured into the top reservoir. As it is heated it is evenly dispensed down through the ground coffee and out comes 6 to 8 cups of hot, fragrant and deliciously oil-free coffee. A warming tray keeps the coffee warm for hours. **69.95**

8. Natural yogurt maker, white base with take-out reminder dial. Six 8-oz. glass jars with snap-on lids. **24.95**

Small Electricals, Main Floor, Home Furnishings Building

5 3 6 7

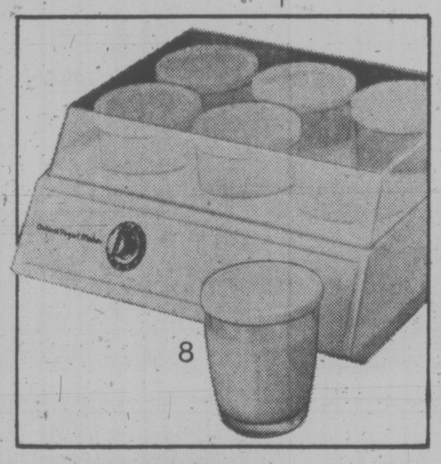

8

Let Eaton's share a special moment with you

EATON'S downtown

Store Information 382-7141. Store Hours: Daily, 9:30 a.m. to 5:30 p.m.; Thursday and Friday, 9:30 a.m. to 9:00 p.m.

WEATHER
Tonight: Rain, Windy
Sunday: Rain, Windy

Victoria Times

WEEKEND EDITION 30 cents

91st YEAR, No. 133 ★★★ VICTORIA, B.C., SATURDAY, NOVEMBER 16, 1974 15 CENTS DAILY, 30 CENTS SATURDAY

Mideast Tension High: Crisis Talks Begin

Times News Service

TEL AVIV — Tension neared the breaking point in the Middle East today as Israel mobilized part of its armed forces and Israeli gunners shelled Arab guerrilla targets in South Lebanon during the night.

Diplomatic sources in London said Russia and the United States have opened urgent consultation on the explosive Middle East situation.

In Tel Aviv, newsmen reported the strictest censorship since the October, 1973 war. A news blackout was imposed on reports of tension along the Golan Heights.

Foreign newsmen reported that army censors interrupted overseas telephone calls dealing with the situation.

Despite the widespread fears that another war may be imminent, U.S. Secretary of State Henry Kissinger said in Washington reports of a serious military buildup in the Middle East are exaggerated and there is little likelihood of a new Arab-Israeli war.

However, the Israeli National Radio quoted the Israeli ambassador to Washington, Simha Dinitz, as taking exception to Kissinger's statement that war in the Middle East is not likely.

"His observation was a preliminary observation, and we would like to share it," he was quoted as saying.

"But we can't take chances because for us it would not be a mistake in a press conference.

"For us it could be a matter of life and death."

Newspapers in Beirut said Israel was preparing to attack Lebanon or Syria.

One newspaper said an Israeli attack on Syria could come "during the next 24 hours."

The defence ministry in Beirut reported Israeli forces made another effort to cross the border into Lebanon. Israel has attacked suspected guerrilla targets in Lebanon several times this week, shelling some areas and blowing up houses.

A joint attack by Syria and Egypt in October, 1973, launched the fourth Middle East war in a quarter-century.

The reports of mobilization came after a day of rapid-fire developments in the Middle East including an assertion by Israeli Prime Minister Yitzhak Rabin that more than 20 Soviet cargo ships were unloading weapons at the Syrian port of Latakia.

The Washington Post reported today that Israel called up one-third of its military reservists to active duty and said the Jewish state privately told Western nations it was reacting to Syrian manoeuvres.

The New York Times reported "informed sources in the state and defence departments" confirmed that the Ford administration has received reports of the same scale Israeli military mobilization.

The Beirut newspaper Al Safir said today the French government has warned Syria against an imminent Israeli attack along the Golan Heights.

"The French government last night contacted the Syrian authorities and warned them against a wide scale Israeli attack which could take place during the next 24 hours," the newspaper said.

The pro-Palestinian guerrilla newspaper Al Moharrer reported in Beirut that "responsible official sources expect that Israel will launch new wide-scale attacks on South Lebanon, and particularly on Palestinian concentrations."

Al Moharrer also quoted "Arab diplomatic circles" as reporting Israeli troop movements and buildups on the Golan Heights.

"These circles said they do not rule out a wide-scale Israeli attack on Syria coupled with an attack on Lebanon," Al Moharrer said.

Lebanon said its soldiers and artillery repelled an Israeli attempt to cross the border south of the village of Aita Shaab in Lebanon. No casualties were reported in the encounter Friday night.

The reports of heightened tension in the Middle East came after a week of setbacks for Israel on the domestic and foreign fronts.

The government devalued the currency Sunday by 43 per cent, raising the cost of living 17 per cent overnight.

2 Jailed In RCMP Kidnap

Two men — objects of an Island-wide search Friday — were each jailed for seven years today following a brief court appearance in Victoria.

They pleaded guilty to charges of stealing weapons while armed, kidnapping two RCMP officers and pointing a firearm. The seven years was handed down in the first charge.

Each drew a five-year term on the kidnap charge and two years on the other charge which is to run concurrent with the main sentence.

A woman, Christina Hildebrandt, 22, of Courtenay, was remanded until Monday on similar charges. A fourth person arrested at the same time was released Friday without charges being laid.

Robert Gary Deraspe, 23, of no fixed address, and Gordon Andrews, 21, also of no fixed address, were sentenced by Victoria Provincial Court Judge Edmond St. Jorre.

Prosecutor Gordon Macdonald said the two men used a gun early Friday morning to imprison RCMP Cpl. Walter Edward Currie, 30, and Const. Wendal Milne, 26, in Suite 601 of the Executive House hotel, 777 Douglas.

The men forced Milne to enter an automobile then returned him to the hotel. The court was not told the reason for that action.

The officers were handcuffed in the hotel room and forced to lie on the ground. They were gagged with towels and their guns and identification taken.

One of the men told Milne to give them his identification so they would have his address.

Milne was also demanded to give his home address so the men could take the officer's wife as a hostage.

When the men took Milne to the car for 10 minutes, they told a woman to shoot Currie if he moved or if they were not back within five minutes, Macdonald said.

Both men had lengthy criminal records and are escapers from prison, Andrews from Matsqui and Deraspe from Drumheller, Alta.

Macdonald told the court the situation endangered the lives of two police officers and called it a "callous, heinous crime committed by two serious criminals."

He pointed out the maximum penalty for stealing the revolvers was life imprisonment. He asked for lengthy sentences, "if not the maximum."

"This is a very dreadful case," Judge St. Jorre said.

He said there seemed to be an increase in the number of attacks on members of the RCMP.

"The law of the jungle is restored when this sort of thing goes on," St. Jorre said before imposing sentence.

RIVAL TO OAS PLANNED

MEXICO CITY (UPI) — Mexico has announced it will try to form a new Latin American organization to bar the United States and rival the Organization of American States.

The announcement came three days after the OAS met in Quito, Ecuador, and failed by two votes to repeal a decade-old embargo on Communist Cuba.

NEWS BRIEFS

SUGAR PRICES BOOSTED 7%

NEW YORK (UPI) — Amstar Corp., the nation's biggest sugar company, has boosted the wholesale price of grocery sugar 7 per cent, to 65.9 cents a pound. The action is expected to result in higher prices for consumers. In a related development, the New York Times reported today that President Ford is expected to announce soon a new quota system for U.S. purchases of foreign sugar.

Life Threatened

VANCOUVER (CP) — The vice-president of a food chain which is urging shoppers to boycott sugar said Friday police were keeping a round-the-clock watch on him following about 15 overnight telephone threats on his life.

Attack Feared

SEOUL (UPI) — North Korea has been building underground tunnels inside the "no man's land" between the two Koreas in an attempt to launch a large-scale sneak attack against South Korea.

Trial Dates Set

VANCOUVER (CP) — Tentative trial dates for 20 men and one woman facing drug charges following recent RCMP arrests were set Friday in B.C. Supreme Court by Chief Justice Nathan Nemetz.

Riot Police Mass

TOKYO (AP) — Leftist leaders opposed to President Ford's visit said today they will not risk confrontation with the army of 100,000 riot police assigned to keep order while Ford is in Tokyo.

Girl Abducted

MILAN (AP) — An 11-year-old girl was abducted as she walked to school here today. She was the fourth kidnapping victim in Italy in four days and the 36th so far this year.

No Sign of Meteor

CINEBAR, Wash. (UPI) — A meteor that reportedly crashed in rugged logging country near here has proved as elusive as the legendary man-beast known as Bigfoot, which is supposed to roam the area.

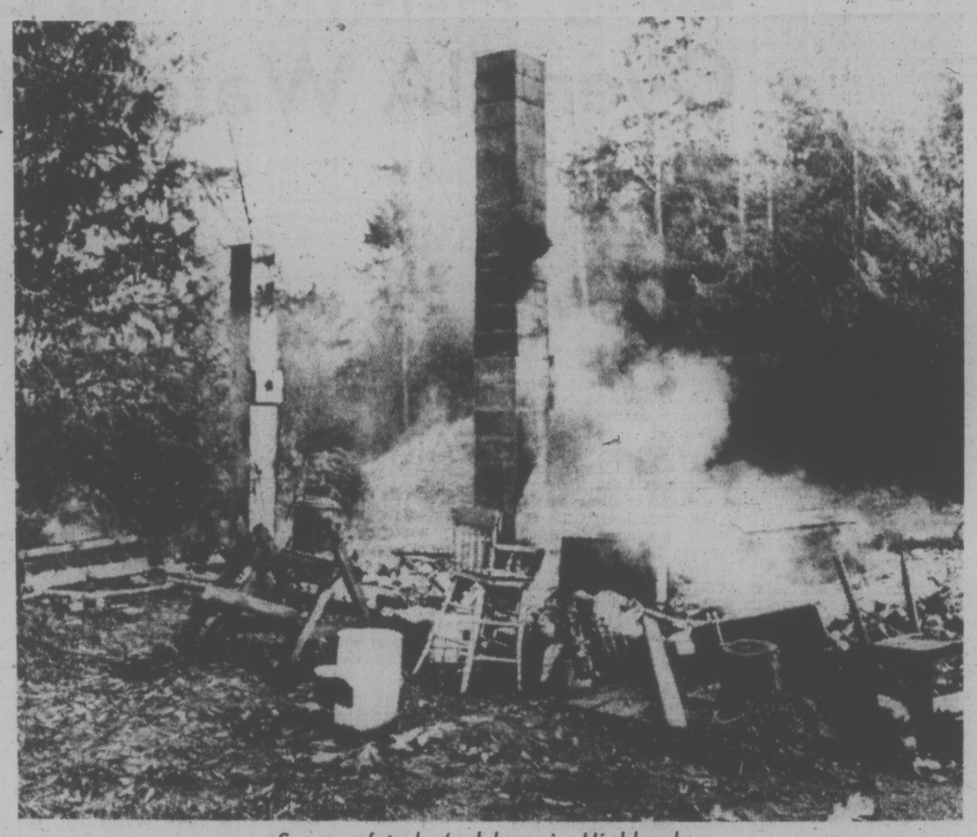

Scene of today's blaze in Highlands

Arson 'Obvious' Cause As Four Houses Gutted

A fire early this morning which gutted four empty houses on Mark Lane in the Highlands District was deliberately set, RCMP said today.

"It was obviously arson," Sgt. A. R. Tomlins of the Sidney detachment told the Times at the scene.

No one was living in the houses but Tomlins said the ashes would be sifted for human remains as a matter of routine.

"You never know," he said. "It has happened before . . ."

Three of the dwellings were located side by side. The fourth house, also on Mark Lane, was situated about 1,000 feet away and separated by a belt of trees.

There appeared to be no way the fire could have spread to the isolated house and this was what led police to believe it was arson. It also rained in the area early this morning and the surrounding vegetation was damp.

Constable J. A. Fink, also of Sidney, said he was called to the fire at 6 a.m.

"When I got here the houses were all ablaze," he said. "There was nothing you could do."

Mark Lane is situated in unorganized district and home owners living in the area have no fire protection.

Fink described the dwellings as dilapidated with no basement, but habitable.

"People have been living in the houses off and on," he said.

He did not know the names of the owners of the dwellings and property, but said he had been given a name to contact.

Residents nearby said they were awakened by the crackling of the fire.

Shooting Postpones Coal Talks

WASHINGTON (UPI) — United Mine Workers officials today suspended consideration of a proposed new coal contract for the weekend because of a shooting death, virtually assuring that the five-day-old strike by 120,000 miners will go into a third week.

A union spokesman stressed, however, that the shooting of union official Samule Littlefield when he surprised a motel robber Friday had nothing to do with the strike.

Union leaders and the UMW bargaining council — which had been scheduled to resume examining the proposed three-year contract today — held a memorial service for Littlefield at UMW headquarters here.

"The council is expected to meet again Monday" to try to decide whether to recommend passage of the contract by rank-and-file miners — part of a lengthy ratification process expected to take at least 10 days, the spokesman said.

Central Bank Rate Cut to 8¾%

OTTAWA (CP) — Interest rates will begin dropping further Monday now that the government has pulled off the market the Canada savings bonds which were too good a buy under current conditions.

The Bank of Canada gave quick endorsement to a continued declined in rates with an announcement Friday that it was cutting the central bank rate to 8¾ per cent from 9¼.

Meanwhile in Toronto, analysts are speculating that the prime lending rate in Canada will be at 10 to 10.5 per cent by the end of the year.

However, despite the easing of interest rates, money lenders say there is a lack of definite signs of any significant drop in mortgage interest rates.

Donald Miller, treasurer of Canada Trust-Huron and Erie Mortgage Corp., London, Ont., said mortgage rates will fall over a period of time, but there is still a reasonable demand for mortgage funds at current rates.

The Bank of Nova Scotia announced it was lowering some of its rates from Monday even before the announcement from the Bank of Canada.

A change in the bank rate has in the past been seen as a signal to the charted banks to change their rates.

But this time the central bank was just recognizing a trend already underway.

Gerald Bouey, governor of the Bank of Canada, noted in a statement announcing the drop from a record high level that the change followed a substantial decline in market rates since August.

"The decline in market interest rates in this period had in turn been associated with some slackening in the demand for credit, a moderate easing of the bank's tight rein on chartered bank liquidity, and a sharp decline in interest rates in the United States," the statement said.

The savings bonds, which pay 9¾ per cent interest, came on the market six weeks ago and it has been clear lately that this attractive rate has been holding other rates up.

The Bank of Nova Scotia is droppping its prime rate for large loans to corporations with top credit ratings to 11 per cent from 11½. It also will drop rates for small business loans on Monday and the rate paid on non-chequing savings accounts will be reduced to 8¾ per cent from 9¼ on Dec. 1.

Robert des Cotret, senior economist with the Conference Board in Canada, an Ottawa-based economic research foundation, said he expects a general reduction in

See INTEREST Page 2

WORDPLAY

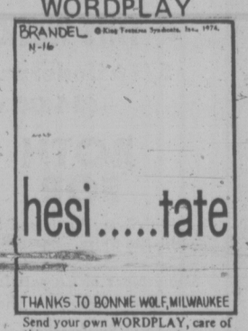

THANKS TO BONNIE WOLF, MILWAUKEE

Send your own WORDPLAY, care of this newspaper.

FOOD COUNCIL AID FUNNEL

Times News Services

ROME — The World Food Conference agreed today to esfablish a world food council as an umbrella group to funnel food and money to needy countries, United States sources said.

"We have an agreement," one of the informants said, emerging from the caucus where the accord was hammered out in negotiations with representatives from all blocs, blocs.

It will preserve policy on world food supplies, emergency food aid and investments for developing agriculture in poor countries.

An agricultural development fund, proposed by the oil-producing countries, will be a branch of the council, they added.

Canada opposed creation of the council on grounds enough such agencies already exist within the UN.

The sources said the world food council will be established by the United Nations General Assembly and will report to it through the UN Economic and Social Council.

The new body, probably consisting of about 25 members, will have its headquarters in Rome to work alongside the UN Food and Agriculture Organization, sources said.

Meanwhile, after weeks of talk, the conference began to made decisions Friday night.

See FOOD Page 2

TURNER SAYS NO

By MARJORIE NICHOLS
Times Ottawa Bureau

OTTAWA — The federal government is not interested in Arab oil money for investment in housing or elsewhere in the Canadian economy, Finance Minister John Turner said Friday.

"We seek our borrowings in the Canadian market," Turner said in an interview, "and the federal government has no difficulty in getting money on the Canadian market."

The finance minister was reacting to a statement a day earlier from Urban Affairs Minister Barney Danson, who said Ottawa had received tentative offers for Arab money for housing and was interested.

"I control the borrowings of CMHC," Turner said. "I'd be concerned if foreign money from any source concentrated in Canadian real estate . . . particularly equity money."

B.C. Police Shortage 'Critical'

By DEREK SIDENIUS
Times Staff

British Columbia's police manpower shortage has become so serious it would take 1,758 more policemen just to achieve the national average.

That figure was quoted in an interview this week with Saanich police chief Bob Peterson, elected last month as the first president of the newly-formed B.C. Assocaition of Police Chiefs.

Peterson said police strength in B.C., whether it was based on a police per population ratio or police per 1,000 criminal code offences, was the lowest in Canada.

Dr. John Hogarth, chairman of the B.C. police Commission, has called the disparity "critical."

Peterson said the national average was 32.7 policemen for each 1,000 criminal offences, but B.C.'s was lowest at 19, Quebec highest at 57.

"If we used that criterion it would take 1,758 more policemen to cope with the situation at a national level," he said.

Peterson noted the crime rate in B.C. was "alarmingly high in comparison with the rest of Canada."

Even on a police per capita basis the province falls well short of the national agerage of one policeman for every 550 people. In B.C. the average is one for every 1,000 people.

The situation is somewhat better in the Greater Victoria area. Saanich's ratio is one policeman for 823 people; Victoria's one for 500.

Peterson cautioned the statistics could mislead.

"We must look at the individual characteristic of each community in assessing police strength," he said.

For example, he said, Saanich with a population of 70,000 may not need as many police as Victoria with a population of 60,000, because it does not have a busy downtown core.

Peterson said it was imperative to upgrade police forces in the province but that didn't necessarily mean hiring great numbers of men.

He suggested a more effective use of personnel and dollars is being achieved with the creation of provincial government programs to release officers from court duty and pay training and court costs.

Peterson said the savings to Saanich on court costs alone will be at least $100,000 this year.

But whether that money will be applied to hiring six or seven more officers is too early to tell, the chief said.

Saturday Features

	Page
Audrey Johnson	40
Books	19
Chess	20
O.C. Soccer	2
Church	34, 35
Rolling Stone	39
Stray Feathers	3
Travel	26
Gardening	31

INDEX

	Page
Births, Deaths	41
Classified	41-52
Comics	36
Entertainment	37-39
Family	29-30
Finance	8, 9
Gardening	42
Sports	14-16
TV, Radio	42

Public Health Projects Have Forceful Ally

Arneil

By DON VIPOND
Times Staff

Dr. Allan Arneil is a cheerful Scot with persuasive ways.

If he has his way, public health in the Capital district will mean more nursing help in the homes of ailing or recuperating people.

He would also like to see more public health dollars devoted to meeting needs of this district's large population of elderly.

He favors a boost in public education on such matters as nutrition and physical activities.

And he would like to see public health programs operating out of smaller offices, spotted strategically throughout the district.

Arneil is in a position to do something about it.

The Capital regional board is the first regional government in the province to take over public health services. Arneil is the first regional health officer.

His programs reach far and wide. There's one for checking school children's teeth, others providing home nursing, inspections for restaurants, rest homes, septic tank installations, microwave ovens and swimming pools, immunization clinics as well as clinics to battle venereal disease.

He has a staff of 135, plus 19 relief personnel.

Arneil's office is in the Yates Street headquarters of the regional district. There is a major office on Cook Street and others in Saanich, Langford, Sidney, Sooke, Esquimalt, Oak Bay and at Ganges on Salt Spring Island.

Last April the regional board took over and swallowed up the staff of the old Greater Victoria metro health board, headed in recent years by Dr. John Whitbread, now retired.

The metro health board, funded by a complex and inequitable cost-sharing formula, had been plagued by a chronic staff shortage as well as budget problems and had waged a seemingly endless war with the former provincial government on cost-sharing.

The takeover by the regional board and a simpler more favorable (to the region) formula with the new provincial government were greeted with relief by all as a way out of the financial and bureaucratic wilderness.

Alas, there are signs that old cost-sharing bugaboo is back.

Arneil has submitted a provisional operating budget for next year totalling $2,449,400. Approved by the regional board, it has been forwarded to the provincial government because the province picks up 70 per cent of it.

The budget calls for an additional 26 staff, including 15 more nurses. It also allocates $33,000 to replace worn-out equipment and furnishings.

Surprisingly, it is only proportionately about 17 per cent higher than the $1,514,836 budgeted for the nine months of operating this year.

Arneil has achieved this by reorganizing staffing so the more highly-qualified (and expensive) personnel are not doing work which can be handled by others.

He calculates he can cut travel costs by decentralizing offices and he has proposed dumping the expensive part-time hiring of two physicians on a sessional fee basis and replacing them with a full-time salaried doctor.

But it is not the budget where the money battle is looming between regional board and provincial government but in cost-sharing on one of the most successful public health programs in the region.

The so-called early discharge or home care program aims at getting hospital patients home sooner by providing nursing assistance for them in the home.

It's a program with numerous advantages. Most patients like it because they would prefer to be home and doctors like it because many patients recuperate better at home.

Hospital administrators like it because it eases the pressure created by a hospital bed shortage and the provincial government likes it because it's a money saver.

It costs about $90 a day to keep a patient in hospital while nursing care under the early discharge program costs about $15 a day.

With the provincial government realizing a saving of $75 a patient-day under a program delivered by the region, the regional board believes it is entitled to a better break than the 70-30 cost-sharing which applies to the rest of the public health budget.

CP Boat Rescue Chances Are Slim —Strachan

Transport Minister Bob Strachan said Friday chances of the provincial government coming to the rescue of the Princess Marguerite are "very slim"

"I had a meeting about it earlier," he said, "and I didn't give them much encouragement

"There's a great many factors to be considered" in taking over the ferry and it "looks dim," said the minister.

Strachan was referring to a meeting earlier this week in which the Greater Victoria Visitor Information Centre urged take-over of the ferry to help the city's economy and prevent serious pressure on overburdened B.C. Ferries.

The delegation suggested the government purchase the vessel and operate it for a two-year trial period between Victoria and Seattle.

They recommended government action after a group of businessmen failed in their attempt to acquire the vessel.

The cause was also taken up Friday by Jim Gorst (NDP —Esquimalt). Gorst stated he had written a letter to Strachan recommending government purchase the Princess Marguerite "in the strongest terms."

"CP is making an effort to operate only its most profitable businesses," Gorst said in a written statement he delivered to The Times. "The decision they have made . . . was based on one thing only —profit.

This corporation does not give any consideration to the social impact its decisions have on the community.

Quartet of youngsters frolics in front of new homes at city's first housing co-op

Security Without Ties Co-Op Housing Key

By ELEANOR BOYLE
Times Staff

Two kids were taking turns on a swing tide to a beam connecting the house and the carport.

There was no expanse of private yard and only a short, high fence separated the front of one house from the next.

The scene is Rochdale Place, to have its official opening Sunday as the first co-operative housing venture in Victoria, accommodating 74 families in Vic West.

"People sometimes have problems because they're living so close together," said co-op resident Esther Ford. "But if you come into something like this you've got to be willing to give a little and not think everyone else should conform to your ideas."

"Those used to living in houses have an adjustment to make," agreed co-op president Bob Kohlert. "But co-ops make you feel part of a community, and that's lacking in this day and age."

One woman who lives in Rochdale Place could never get her son out to play when she lived in a house, said her neighbor Win Bateman.

Now he's always out playing with the others, she says.

"There are more children in a closer area," said Bateman, adding lack of segregated yards breaks down ties and lets both adults and children get to know each other more quickly.

None of the residents directly owns the buildings in which he lives but shares in owning the entire group of units.

"We don't want to be tied down to a house," said Ford. "We like to take off in the summer and not have to keep up a yard."

"With taxes and prices the way they are you never own a house anyway," said Gertrude Schultz whose home is on Walker Ave. in the co-op.

Kohlert explained the financial end of co-operative living.

"You make a share purchase to get in, between $1,700 and $1,900, and when you leave you get it back," he said.

"There are no real estate fees when you want to sell," he added.

Residents pay a monthly rate as they would in a townhouse, and rates range from $107 to $252.

It's the easiest way to get something that's like your own, said Norrie Kohlert.

Bonnie Smith thinks her co-op life is "great.

"We can decorate as we please," she said, and make alterations inside to any extent.

"And we do have a garden," said Smith, pointing to her carefully arranged plot jutting the regulated 12 feet out from the house.

"Psychologically it's there," she said.

"I like a little yard," said Gertrude Schultz. "My husband and I work all week and don't want to spend all weekend in the garden."

There's plenty of privacy, residents agreed, but the opportunity to mingle with neighbors is there far more than in an area of single-family houses.

Court to Probe Weird Abduction

A young man being held by the RCMP in Revelstoke will be returned to Victoria Monday to appear in court Tuesday on charges of abduction and extortion arising out of a bizarre incident earlier this week.

Victoria police Insp. Richard Ward said the man whose name he declined to release, was wanted in connection with the abduction of a salesman from a Victoria used car lot Tuesday.

Ward would only give sketch details of the incident.

He said a man believed to be in this early 20s went into the Plimley's used car lot, 1010 Yates, shortly before 9 a.m. Tuesday this week and asked to test drive a used TR6 sports car.

A 29-year-old salesman no name was released — obliged.

The pair had only driven a short distance when the man indicated he was carrying a bomb and wanted to go to Vancouver in the car and take the salesman as hostage.

He demanded money but how much the salesman gave him Ward would not say.

They took the ferry to Tsawwassen, staying on the car deck the entire trip.

Ward said the salesman was afraid to make a move as the man had threatened he would detonate the bomb.

However, while travelling across, the salesman convinced his abductor he should let him go once the ferry had docked in Tsawwassen.

The man drove off — alone, leaving behind the salesman who quickly alerted police.

The car and driver were apprehended in Revelstoke Wednesday after police investigated a report of a man who had gassed up his car and left without paying.

Victoria Times
SATURDAY, NOV. 16, 1974 13
SECOND SECTION

'Beads and Blankets' Settlement Put Down

The $150 million setlement with the natives of northern Quebec is not the kind of thing their British Columbia counterparts are after, says Phillip Paul of the Tsartlip reserve at Brentwood.

Paul, land claims researcher for the Union of B.C. Indian chiefs, said he would reject an offer phrased in similar terms if one were made to natives in this province.

The Quebec agreement, to which both federal and provincial governments are parties, will give the Indians $150 million in compensation plus royalties in the future from hydro-electric developments in the James Bay area.

The Cree Indians will also get a 2,000-square-mile reserve and exclusive fishing and hunting rights to a 25,000-square-mile area.

In exchange, the natives will drop their claims to aboriginal title to the James Bay land.

"My initial gut reaction is that I find it difficult to feel good about it," Paul said of the Quebec settlement.

"When you examine it, it has the flavor of the beads and blankets philosophy behind it. There's a bit more money maybe, but the same underlying principles.

"They (the governments) don't understand the Indian people and their relationship to land. What they've done is to admit, in a way, that land is a commodity.

"There's something very important there. The underlying philosophy responsible for this settlement certainly can't be the basis for B.C.," Paul said.

No Voter Rush To Civic Polls

There was no rush to the polls this morning when polling stations throughout the Greater Victoria area opened their doors at 8 a.m. for the municipal elections.

All polls close at 8 p.m. today.

Central Saanich and Sidney reported average turnouts for the first few hours of voting, but all other districts, including Saanich and Victoria, reported lighter-than-average crowds.

Voters in the district will elect a total of 24 aldermen and seven school trustees. Central Saanich Mayor Jean Butler was re-elected by acclamation in the only mayoralty race in the district this year.

Liquor stores and pubs are closed all day and will resume normal business at 8 p.m.

Following is a list of polling stations in the district:

VICTORIA — Senior Citizens' Centre, Centennial Square; Goodwill Industries, 220 Bay; James Bay Elementary School; 140 Oswego; Sir James Douglas School, Thurlow Road and Oaklands School, 2827 Belmont.

SAANICH — Cedar Hill Community Centre, Cedar Hill Road; Cloverdale Elementary, Quadra Street; Cordova Bay Elementary, Cordova Bay Road; Glanford Elementary, Glanford Ave.; Gordon Head Elementary, Kenmore Road; Prospect Lake Elementary, Prospect Lake Road; Richmond Elementary, Richmond Road; Royal Oak Junior Secondary, West Saanich Road; St. George's Hall, St. George's Lane; St. Joseph's Hall, West Burnside; St. Luke's Hall, Cedar Hill Crossroad; St. Martin's-in-the-Field Hall, Obed Ave.; Old No. 3 fire station, Shelbourne; Spectrum Community School, Carey Road; and Tillicum Elementary, Orillia Street.

OAK BAY — Uplands Elementary, Henderson Road; Oak Bay Senior Secondary, Cranmore Road; Senior Citizens' Activity Centre, Monterey Ave.; and Monterey Elementary, Oliver Street.

ESQUIMALT — Esquimalt Recreation Centre, 527 Fraser Street.

CENTRAL SAANICH — Municipal Hall, Mount Newton Crossroad; Keating Elementary, Central Saanich Road and Brentwood Elementary, Wallace Drive.

NORTH SAANICH — Municipal Hall, Mills Road.

SIDNEY — Town Hall, Sidney Street.

Four Appointed To Commission

Appointees to Esquimalt police commission were approved by provincial order in council Friday.

They are municipal nominee Herbert Henry Tate, for a three-year term; provincial appointees Walter Lock, for three years, Bryan Mee and Hazel Brundson for two years each.

Appeal Nears Target

The United Way's residential campaign in Greater Victoria has netted $102,000 so far, only $5,000 short of the target.

Residential chairman Pat Lott said today there are still a few areas left to be canvassed and more mail-in contributions to come.

"It's an astounding thing," she said. "I can only hope it will hit the target mark."

She said mailed contributions can come in as late as January, but the organizers of the campaign are trying to get most aspects of it wrapped up by the end of November.

The residential contributions so far have already surpassed last year's total of $96,800.

In the over-all campaign, a total of $492,000 has been collected to date, about 70 per cent of the target figure of $698,000.

CONSUMER BEEFS OFFICE TO OPEN

A store-front office to handle consumer complaints will be opened next Thursday in Victoria, Consumer Affairs Minister Phyllis Young said Friday.

The three-storey office at 838 Fort St. will house the store-front office and administrative staff serving Vancouver Island and the Queen Charlotte Islands.

Ms. Young said the office is designed to allow consumers maximum accessibility to department facilities and staff. The office is the second of four planned store-front operations in the province. The first was opened in Kamloops in October.

Trade Practices Investigator David Nicholls will work out of the office inspecting business records and investigating various business transactions under the new Trade Practices Act and two consumer service aids have been hired to assist in minor consumer complaints.

Trades rules officer Anthony Sallaway will act as liaison officer between the department and business to develop guidelines to foster good business practices.

Also involved in the store-front operation will be Ed Sibbald, a counsellor for financially over-committed consumers, and Annette Bridgman, a consumer education consultant.

Official opening is set for 2 p.m.

Schools Budget Hike Seen

The 1975 budget of Greater Victoria school board will likely jump at least 30 per cent over this year's budget.

The board Friday submitted its provisional budget for 1975 to the provincial government, a budget totalling $42.1 million compared with a provisional budget of $34.6 a year ago.

But the $42.1 million figure assumes that teachers, non-teaching staff and administration staff will be paid the same wages in 1975 as they have been this year.

All wage increases negotiated by the Canadian Union of Public Employees and by the Greater Victoria Teachers' Association for their members could add another $4 million to the total provisional budget.

Without any wage increases, the board's provisional budget is 21.5 per cent higher than its 1974 provisional budget.

arthur mayse

For the Spawners, Rain to the Rescue

A WEEK BEFORE THE rains began, we spotted an eagle on a tide-flat boulder near Wood Creek mouth. In spring or summer, we'd have taken that handsome presence for granted. But with November arrived, the eagle clan takes up station along the salmon streams. We wondered if this adult baldy had come down to check on the sadly-delayed coho run.

At a time when they should have been launched on the freshwater journey that completes their life cycle, the spawn-heavy coho were still in the saltchuck. The late, long and very dry summer that we'd enjoyed had worked a hardship on them. Until their shrunken parent streams acquired more water, they were barred from the inland spawning grounds.

We saw coho frequently in our comings and goings. They haunted the stream approaches. Sometimes they swirled, a school of a dozen or more taking alarm and rushing in mass flight to deeper water. Occasionally one of their number would lean, not the high and glittering jump of the summer coho, but a lower, clumsier lunge by a burdened fish with its sea-silver tarnished to bronze.

Presently we began to wonder if one of nature's tragedies was in the making. If the creeks didn't rise soon, fish too long restrained might drop their spawn in the salt shallow. From down the line came word that a drove of coho had invaded Black Creek estuary, run themselves aground at its head, and died there.

A coho with the spawning compulsion on it doesn't need much swimming room. I have seen a big cock fish, roostered and hook-jawed, threshing its way along a narrow runnel that didn't cover its dorsal fin. But even a coho must have a little water, and the creeks still showed their bones.

Then the rains came. One morning the lawn chairs we'd left out as if summer would last forever were soaked. The fallen leaves turned sodden. A new mushroom crop sprang up.

We climbed into wet-weather gear and took ourselves outdoors. A leaking roof gutter — the one I'd put off mending as one dry day followed another — spilled a trickle down my neck. South along the beach, a silver thread wandered across the half-tide flat. Stories Creek had burrowed its way through the mess of logs and gale-heaped shingle that barricaded its mouth, and was escaping to the sea again.

North up the beach, Woods Creek had doubled its summer-reduced flow. Several of our neighbors were helping a fisheries officer haul obstructing drift chunks from its channel. Win and I pitched in to help, but before we had time to get our feet wet, the fisheries man called a halt.

Good enough, he announced. A fishway had been cleared. The coho that even so minor a creek supports would be able to move through on the night tides.

We've had a gale since then, a southeaster freighted with more rain, and the streams have risen a notch higher. It was still raining when we tramped through dripping woods to Black Creek estuary.

A lumpy swell was creaming on the creek-mouth bars, but the estuary reach flowed calm and deep. The shallow where the gang of coho had ended their cycle untimely was well-covered with good brown water, and salmon were moving in.

Up near the top of the reach, a heavy coho rolled and splashed.

Other fish showed. The delayed spawning run was under way, the salmon that quitted the creek as yearling smolts were returning as mature three-year-olds to fulfil their destiny.

On the other side of the creek we came on a fish warden friend. He was watching the salmon, and he wore the look of a man well-pleased with what he saw. For another year, the spawning beds would receive their quota of fertilized eggs.

Oldtimers on this island have told me that in their young years the creeks flowed on schedule, always carrying water enough for the hosting salmon runs.

Perhaps this is so, and far be it for me to deny that man has played the devil with many a watershed. But for as long as I can remember, we've had the occasional fall when it seemed that the rains would never come, and that the coho must die with their mission unfulfilled.

This autumn was one of them. Nature worked her rescue none too soon. In spite of the leaking gutter, I'm glad of this dismal but life-sustaining West Coast rain!

154 TRUCKS AND BUSES

DRIVE WITH A SMILE TO

ENSIGN
Dodge TRUCKS
AND RECREATION VEHICLE CENTRE

QUADRA at CALEDONIA

QUALITY USED TRUCKS
with 2-year G.W. warranty in writing

'74 DODGE ½-ton, 6 cylinder, 3 speed.
'74 DODGE ½-ton, 8 cylinder, 4 speed.
'74 DODGE 1-ton, 12' body, V-8, automatic, radio.
'74 GMC Rally STX wagon.
'73 DODGE 1-ton, flat deck, 8 cylinder, 4 speed.
'73 TOYOTO pick-up.
'73 ASTRE panel.
'72 DODGE ½-ton.
'72 FARGO with camper
'72 VOLKSWAGEN Camper.
'71 VOLKSWAGEN Camper.
'70 FARGO Van.
'70 DODGE ½-ton.
'69 GMC with camper
'69 DATSUN pick-up.
'68 JEEP Panel.
'65 FORD panel.

Good Selection 1975 Dodge Trucks In Stock

ENSIGN Chrysler Plymouth Ltd.
TRUCK DIVISION QUADRA at CALEDONIA
386-2411
Ask for Truck Sales
Dealer Lic. D 7348

PURVIS FLACK

69 DODGE, new tires, new paint, V-8, PS., P.B., automatic, 2 auxiliary gas tanks with, 1974 8' KIT camper, fridge, furnace, toilet $4750

69 FORD, new tires with 8½' CAVEMAN camper, fridge and heater $3350

1973 FORD XLT — 7500 GVW, heavy duty camper equipped with 1973 10½' KIT camper, toilet, fridge, furnace, stove and oven, dual propane tanks $8250

PURVIS FLACK TRAILER SALES LTD.
1080 Goldstream Ave.
Phone 478-8377
DL. 6909.

4-TON CHEV FLATDECK WITH dump $2300. 1½-ton IHC cab and chassis V-8, 4-speed $2195. 3-ton Dodge with stock deck $1600. 1-ton Ford crew cab 8' box, 1973 Chev 4x4, 1968 Jeep 4x4, 1971 Jeep 4x4 with hoist and winch. VICTORIA JEEP, Hillside at Rock Bay.

BRAND NEW DODGE B300, front section on duals, the perfect unit for you to build your own motor home. $4,500. Phone Ed 382-6522.

70 VW BUS, 6 PASSENGER, CAMPerized, new clutch, brakes, muffler, tires plus two winter, rebuilt engine, radio and gas heater. 384-3733.

1972 BLAZER, 4X4, NEW MOTOR, many options, $4500; 67 Ford Bronco, 4x4, V-8, roll bar, tire carrier, $2400; Wanted: 4x4 pickup. 385-0428.

71 VOLKSWAGEN WINDOW VAN Canadianna camper, tested till Oct. 75, recently overhauled engine. Must be seen. 478-6433.

LEN BARKLEY INTERNATIONAL
New and Used Trucks
517 Herald St. 388-5508

1964 CHEV ½ TON 6 CYLINDER, 4 speed on floor. Excellent condition. Safety tested. 478-7563.

1971 FORD ½-TON HEAVY duty, V-8, four speed. 479-3684.

'64 GMC HALF TON, 6 CYLINDER standard, short wheel base, step side, with Gem top. 477-3852.

'74 FORD E200 VAN, MAGS, dark green, 53,000 or best offer, 479-6436 after 6.

1957 VW VAN, '65 MOTOR, NEW tires, partly camperized. 652-2247, $900.

1958 INTERNATIONAL DUMP truck, gross vehical weight 28,000 lbs., excellent condition. 478-7563.

66 FARGO ½-TON, V-8, WITH aluminum canopy, $1250. 477-2895 after 5 p.m.

63 INTERNATIONAL SCOUT, 4 wheel drive, good condition, offers. 385-0252.

1965 VW ½ TON WITH FACTORY canopy, rare model, good shape. $1750. 656-1015.

54 CHEV ½-TON, 4-SPEED, 6 cylinder, tested, good tires, runs well, $450. 384-2144.

'71 FORD PICKUP, 302 V-8, standard, $2300. 642-3523, Jim.

1966 DODGE VAN, GOOD CONDITION. 382-9300.

1969 FORD ¾-TON, 360, 4-SPEED, spare tank, $1900. 598-6684 5-7 p.m.

197 FORD ½ TON
658-5685

1972 GMC RALLY STX. LOTS OF options, offers. Phone 479-2365.

154 TRUCKS AND BUSES

EMPRESS Leisureland

Test Drive a 1975 GMC from the truck people, and see the difference!

Buy or Lease at our truck location!

2524 Douglas or phone 382-5331

Empress Pontiac Buick Ltd.
Dealer Lic. D7339

1974 GMC ½-ton pickup, 6 cylinder, radio, heavy duty suspension and only 8,700 miles.
For a Personal Demonstration
PHONE
KEN ALGER
EMPRESS PONTIAC BUICK LTD.
382-7121 477-6308
D.L. 7326

1974 DELUXE AVAOCADO AND white Chev, heavy duty ¾ van, power steering and power brakes, automatic, Ridge Roamer, custom-raised roof, with screened windows and vent. Sleeps five. With Jeune Brothers attachable add-a-room tent. 478-3338.

1972 FORD ¾-TON TRUCK AND camper, immaculate condition, truck fully equipped in every way, camper has every convenience, asking $6,595 phone 385-5860, if no answer phone 382-4546, D.5869.

1961 DODGE ½ TON WITH camper box, good mechanical order; Not starting now, battery needs charging but will take a boost. Must sell as owner not in town. $450. 386-8544.

70 FORD RANCHERO PICKUP, V-8, automatic, power steering, brakes, $2795. B. Madsen Motors Ltd. 2691 Sooke Rd. 478-5016; D-5026.

1969 DATSUN PICKUP, EXcellent condition, includes snow tires, new Winnebago canopy, fully insulated and panelled, $1,495. 592-3283.

PRIVATE SALE, PHONE 8 A.M. to 4:30 p.m. Monday to Friday, 385-9791. 1969 Chev van, model G511305, mileage 40,056 miles, 1956 Jeep, some used snow tires.

1972 TOWNSIDE JEEP PICKUP truck, 4-wheel drive, 258 cu. in., 6-cylinder, heavy duty suspension, power steering, 38,000 miles, call 658-8778, between 6-8 p.m.

1972 FARGO VAN
Automatic transmission and power steering, long wheel base, with 50,000 miles and 6 good tires. $2995. 479-1835 or 652-2822.

MUST SELL. 69 GMC CAMPER Special. New paint, V-8 automatic. $1775 or best by this weekend. 385-8597 after 6 p.m.

66 GMC ¾-TON, CAMPER equipped, 17" wheel, 9 tires, 6 cylinder, 4 speed, radio, nice shape, must sell by 22 Nov. 652-3864.

1972 FORD ¾-TON, 360 V-8, AUtomatic, power steering, power brakes, spare tank, $3675 or best offer. Call after 5:30, 652-2816.

FOR SALE, 1956 FORD HALF-ton pickup, 390, 3 speed, gages, chromed parts. Body in excellent condition. Offers. 748-8621.

1970 GMC ½ TON CUSTOM CAB. Power steering, power brakes. Automatic, 350 motor. Also 8' Vanguard Cab over camper. 478-7563.

1974 JIMMY 4X4, 3,000 MILES, loaded, best offer over $6,300, trade considered. Phone 112-246-6952.

1971 FORD ¾-TON FLEETSIDE, 360, automatic power steering, new paint, tested, very good condition. Now $2750. 478-8210.

BRAND NEW DATSUN ½-TON pickup, fully equipped.
McCALLUM MOTORS LTD.
1101 Yates 382-6122

73 FORD ½-TON, H D SUSPENsion, 4-speed, 360, 12,000 miles. Has canopy. $3700 or best offer. 746-4663.

74 TOYOTA HILUX. UNDER 5,000 miles. Automatic, radio, step bumper, 30" canopy, mirrors. $3,300. 382-0371 after 5 p.m.

1972 FORD ¾-TON CREW CAB, V-8, four-speed, posi-traction 479-3684.

74 DODGE KARY VAN, 12' BOX, V-8 automatic, power equipped. $6,000. 384-5368.

65 INTERNATIONAL ½-TON step van. Good condition. $675. 383-6566.

'51 GMC VAN MODEL 9430, good condition. 383-3227. 1032 Balmoral.

'73 CUSTOM SPORTSMAN Dodge Van ¾-ton, V8, standard, $4000 or best offer. 385-7477.

TRACK VEHICLE, FACTORY built by Studebaker. $650 firm. 385-2372.

1970 FORD ¾-TON, CAMPER Special, Automatic, 360, Canopy, 43,000 miles, 592-1878.

1966 MERCURY HEAVY DUTY ½-ton, mechanically A-1. $1,200. 642-5598.

1963 INTERNATIONAL TRAVEL all, good condition. Offers over $450. 598-5007.

TRUCK CANOPY, FIBREGLASS finish, 6'3"x6'9½" $50 479-5172.

1974 GMC, ONE-TON CREW CAB. 478-3155.

1974 ¾-TON 4X4, $7,000. 383-9915 after 6 p.m

'71 MAZDA TRUCK, GOOD CONdition, 479-1725.

½-TON PICKUP, $900, 493 Lampson St.

158 TIRES

SNOW TIRES
One pair Michelin X Radials, size 155-SRx14. Used 2 months. $80. Pair of Tubes (if needed 1 (brand new) $5; One pair tubeless 4 ply E74x14 (735x14) Like new. $30. 598-4397.

4, F70 WIDE OVAL, SUMMER tires and spare, 70% tread. 2 one year old F70 wide oval winter tires, used for 3 months, $200, 388-7146 after 5 p.m.

SUPER WHEELS
14" wide Indy racing tires, mounted on 10" deep E.T. mags. Value was $1000. Will sell $600. 477-9958.

PAIR FR70-14 STUDDED RADIAL snow tires. Used one week. $75. 383-4087.

PAIR OF STUDDED 4-PLY SNOW tires, near new, $45. 6.50x13. 386-9930.

24½ OZ. SOLD, RADIAL WHITE wall snow tires ER 70x14, $70. 383-0494 after 7 p.m.

2 MOUNTED SNOW TIRES 13", From 1973 Toyota 1600, as new $45 or best offer. 4787-2795.

TWO TOWN AND COUNTRY Firestone snow tires, H78x14. $50. 385-2347.

TWO G78-14 GOODYEAR STUDded snow tires, used one season. Four 14" Chryco rims. 656-5837.

2 GOOD 670X15 6-PLY STUDDED snow tires on Chev pickup rims. $40. 656-2497.

TWO 13" RIMS TO FIT CAPRI. $15 each. 1 older 15" VW rim. 656-1879.

TWO H70X15 POLYGLAS GOODyear winter tires, new condition, $55. 592-3931.

2—10" WIDE. 1000x16. 5 TIRES and lady mags for Ford ¾ ton, call: 382-4979 after 5:00 p.m.

2 65X15 TIRES AND RIMS FOR Chev ½-ton, 2 16" rims for Ford ¾-ton, 478-9166.

PAIR OF 6.95 X 14 TUBELESS 4-ply nylon snow tires, on rims. 384-8349.

PAIR OF SNOW TIRES ON 13" wheels, phone 384-2640.

158 TIRES

SNOW TIRES
—REGULAR
—RADIALS
—BELTED
—RECAPS

Practically all sizes and types in stock now!

"CHARGEX" OR PAY DAY TERMS

D & D TIRE
1620 BLANSHARD ST.
382-7283

ONE PAIR GOOD STUDDED snow tires for Valiant $35. 382-6948.

TWO STUDDED SNOW TIRES, 6.00-13. 592-4060.

160 PARTS, ACCESSORIES

COMPETITION WEST
THE PRICE MAKERS

Anti-Freeze Ltd. Supply $6.95 gal.
Hi Jackers Complete $59.95
All Edelbrock Torquers $109.95
B and M Trick Shift Qt. $1.29
Flexaite Steel Fans $14.95

Plus other items at discount prices. 6-10 p.m. Mon-Fri. 10-6 p.m. Sat. 493 Burnside, beside Pop Shop Factory.
HOT LINE, 382-2234

OFF-ROAD ENTERPRISES: 4 wheel drive parts and accessories. Bronco rear fender extentions kit, $39.95 pr.; Bronco floor-shift kit, $89.95; floor shifter for older 3 and 4 speed cars available on order, $39.95; 15x8 wheels, $29.95. R.R. 2 Lanes Rd., Cobble Hill, 748-1064.

AUSTIN MARINA SERVICE manual, wheels, shocks, lights, wheel chrome, filters, plugs, points, etc. All less than 1000 miles. 479-1807.

RADIATOR REPAIRS, FAST TOP quality repairs at Maurice's Auto Body, 427 Bete St., phone 384-3121 Located behind the Burnside Pay and Save Gas Station.

CORD'S PISTON RINGS
2925 Bridge St. 383-0011
Cyl head and block overhauling
Head and engine rebuilt kits

WANTED: FOUR REINFORCED 10" rims to fit 57-58 Mercury bolt pattern. One 57-58 Mercury front end and rear end assembly. 478-6594.

1970 DATSUN 1600, BORED over .040 inches, 240-Z pistons, new distributor, partially rebuilt, best offer. 385-0972.

BELLHOUSING, FLYWHEEL, 11" clutch and pressure plate, 3 speed shifter, for '55-'57 Chev V-8, 478-3623.

63 MERCURY PARTS, TINTED windshield, electric back window, various other parts. 479-2389, 7-9 p.m.

283 CHEV V8. BLOCK REBORED. New pistons, standard shift, bell housing and fly wheel. To assemble. $175. 384-4386.

WRECKING
Older model cars and trucks. Cross Road Motors, Cobble Hill. 743-2352.

VALIANT SLANT 6 MOTOR, AND automatic transmission, $125, Premium 650x13's on rims, $40. Miscellaneous rims. 382-0664, 383-9298.

ALL PARTS FOR HIGH PERformance 289 and wrecking '67 Ford Fairlane 500. Many options. 658-5659.

'57 AUSTIN A50, DRIVE AWAY, but needs work $50. Also '57 Nash Metro $25. 652-2966.

BIG BLOCK CHEV 396, headers, 4 barrel, good shape. 382-2262.

RARE '63 JETFIRE, NO MOTOR or trans, $150. 386-1278. After 5 p.m.

PAIR OF TORONADO 8" B60X13 tires, never been used, Zonex tape deck, 658-5883.

INTERNATIONAL 450 RED DIAmond engine, complete, good shape, can be test run, 478-6179.

'65 CORTINA GT 1500 FOR parts, tuned exhaust — Weber etc., 384-3230.

TOWBAR TO FIT VOLKSWAGEN or Karman Ghia with lighting harness, $65. 592-6391.

NEW AVOCADO VAN BENCH seat
Phone 479-3338

WRECKING '66 2 DOOR CHEvelle, 385-3054.

63-67 CORVETTE HARD TOP. 477-8615.

TRUCK CANOPY, FIBREGLASS finish, 6'3"x6'9½" $50 479-5172.

WANTED: MG MAGNETE, RUNning or for parts. 388-7939.

2 NEW CHEV. CHROME RIMS, 15". 386-0692.

RENAULT ALL PARTS. 477-9941.

WANTED: CHEV 327 ENGINE, 68 block preferred. 382-2601.

TWO 17" GMC SPLIT RIMS, 8 stud, $90. 478-1375.

4 BARREL HOLLY CARB AND Ford Manifold, $70. 656-4390.

FOUR SPEED MUNCIE, HURST shifter, $250. 656-3157.

WRECKING 1958 BUICK 2 DOOR hardtop, 385-1178.

1950 MERCURY ½ TON, NO motor, 478-3623.

1 SET OF WARN HUBS. 592-2621.

66 PONTIAC FOR PARTS — good 283. 388-7787.

TWO 14" CHEVY RIMS, $5 EACH. Phone 598-5481.

4 CORTINA KEYSTONE MAGS 4 new astra wide radials. 748-9494.

1960 VAUXHALL, $75 AND 292 parts. 385-2234.

162 AUTO REPAIRS, SERVICE AND TOWING

VOLKSWAGEN SPECIALIST, complete repairs. 1950 Oak Bay Ave. 598-3525.

TOWING AND SCRAP CARS hauled, reasonable rate, day or night. 478-3874.

SCRAP CARS HAULED. $15 LOcally. 478-8512, 478-6212.

166 CARS AND TRUCKS WANTED

I HATE MONEY
Love cars and trucks
63-73 any make or model
We pay out loans.
BRING YOUR VEHICLE
or we will come
out for appraisal
SHELBOURNE AUTOMART LTD.
1640 CEDAR HILL X RD.
Ph. 477-9166
D. 7559

HONDA CAR CENTRE
909 Yates Street
We pay cash for good used cars.
Contact
ANDY ANDERSON
386-6707 or 598-1428

CASH
We will buy your car for cash. G.C.M. Motors Ltd., 780 Goldstream Ave., 478-3242, D-7197.

'69 TO '71 VALIANT, 4-DOOR custom, 6 cylinder, automatic. Low mileage. Top condition. 383-3285 evenings.

CASH FOR HEAVY CAR TO BE wrecked. Must have good motor and transmission. Evenings 642-5276.

166 CARS AND TRUCKS WANTED

CARS WANTED FOR CASH

—HIGHEST CASH PRICES
—TRADE UP OR DOWN
—WE PAY OFF LIENS

DePAPE
760 JOHNSON STREET
384-8035
DePAPE MOTORS LTD.

HIGHEST Prices Paid
Cars Needed Now
GARDEN CITY AUTO
2978 Douglas, 382-9111

OLDER MAN NEEDS COMPACT car, well cared for by older person, cash. 383-7355.

168 CAMPERS, TRAILERS AND MOTOR HOMES

PURVIS FLACK

UNDER THE SIGN DOLLAR SAVERS
Each week you'll find an RV on display under the PURVIS FLACK sign at 1080 Goldstream Ave., that may be the unit you're looking for. And, more important, save you considerable money.

A TIP
Now, "under the sign", a 1974 trailer that any small car can handle.

PURVIS FLACK
TRAILER SALES AND SERVICE
1080 GOLDSTREAM AVE.
IN LANGFORD
478-8377
DL 6909

Open Mon. thru. Sat. 9 a.m. till dark. Sundays Noon till 4 p.m.

S. J. PEDEN LTD.

VANGUARD
CAMPERS—TRAILERS
MOTORHOMES—CANOPY TOPS
1975s NOW IN STOCK
ALL REMAINING 1974s PRICED TO SELL

PARTS AND ACCESSORIES
If you're building a camper, trailer or boat or converting a van or just modifying what you have, be sure to see our complete stocks of all components used.

ALUMINUM SHEETING
S. J. PEDEN LTD.
D. 7338
2855 QUESNEL ST. 386-3464

LAYTON WEEK-N-DER COUNTRY SQUIRE GEM TOPS

19' CITATION $3995
15' KENSKILL USED CANOPIES $1595

GOOD SELECTION of 1975 LAYTON TRAILERS 16 FT. to 23 FT. models.

WEEKENDER CAMPERS

Dominion Motors
1703 BLANSHARD ST.
(across from Hudson's Bay Parking Lot) VICTORIA, B.C.
385-5012 Dlr. No. D-5536

23' KUSTUM KOACH DELUXE. Bath, shower, toilet, basin, double sink, eye level oven, 4-burner range, warm air furnace, hot water tank, freezer-fridge, self defrosting, TV aerial, excellent condition. Low mileage. $4200. 642-3563.

1969 VW CAMPER, VAN, FULL camperizing, propane stove, cooler, toilet, new engine, $3995 or open to offers, Mr. Alex Kukich, 385-6028.

REPOSSED NEW 1974 HOMECO mobile home, 12'x66', 3 bedroom, never been lived in. For further information phone D. McLaren, Bank of Nova Scotia 388-4441.

CAVEMAN CAMPER. 8 FT. CABover, 3-burner stove, oven, 2-way fridge, 3-way lights, Roof rack. Complete with 4 Hilacker jacks, 479-7293.

5X12 ENCLOSED U-HAUL UTILITY trailer, locking doors, tandem wheels, new electric brakes. 748-3315 or 748-3491.

1967 FARGO ½ TON VAN. INSUlated and camperized. Extra snow tires. $1,695. 1948 Morris 10, for sale as is. 384-0769.

WINNEBAGO TRUCK CANOPY to fit extra long box only, 6 months old, rig for camping, boat seat. Phone 479-3338.

FOR SALE, SMALL LIVABLE trailer, complete, at 9882 5-5 and Avenue, Sidney, B.C., 656-4028 or 656-3875.

1967 VOLKSWAGEN WESTPHAlia. New tires, new upholstery, low mileage. Excellent condition, tested. Reasonably priced. 382-3578.

1966 AIRSTREAM LAND YATCH, 24' self-contained, sleeps 4, tandem wheels, tows easily, $4500. Comox 339-2105.

1972 VOLKSWAGEN WESTPHAlia. Must sell, $4,500 or best offer. Consider trade. 384-5948.

67 CHEV ¾ TON, 8' GALAXIE camper and 12' aluminum boat, $4400. 478-7926.

SIMPSONS-SEARS TENT TRAILer, spare tire included, good condition. $325. 384-1633.

72 VW WESTFALIA, MICHELIN radials, like new, asking $4800; open to offers, 478-2249.

FOR RENT: WINNEBAGO motor home. Winter rates. Phone 477-2704.

RENT-A CAMPER
Alexander Leith Motor Co.
383-2024 D-8472

8'6" CAMPER FOR ½-TON truck, as new, furnace and 3-burner stove. 478-5787.

1972 VOLKSWAGEN WESTPHAlia camper, excellent condition. Offers to $4,600. Phone 383-2678.

GOOD UTILITY TRAILER 8X4X2. Wired. $250. Call 386-7868 after 4 p.m.

1972 ARISTOCRAT LOWLINER, fully self-contained, like new. 478-5968.

168 CAMPERS, TRAILERS AND MOTOR HOMES

COASTLINE TRAILER CENTRE

WHAT'S NEW FOR 1975???

COASTLINE TRAILER CENTRE
has just been appointed the dealer for another FABULOUS PRODUCT OF FLEETWOODS, the 1975
—JAMBOREE—
Mini-Motor Homes

Also in 1975 look to COASTLINE for your TENT TRAILER NEEDS, because we are now the dealer for one of the FASTEST SELLING TENT TRAILERS on the market.
—BELLEVUE—
Tent Trailers
9 models to choose from. All aluminum top, crank-up

In keeping with the policy of only RELIABLE QUALITY PRODUCTS, we are Victoria's ONLY dealer for the terrific 1975
—HOLIDAIRE—
14 ft. to 27 ft.

It's NEW FOR 1975 and you're going to love her. SIXTEEN FEET to trailer that's LIGHT AS A FEATHER and ROOMY AS A BARN. See it today—THE GREAT LITTEE
—PLAYMATE—

For IMPORT TRUCKS we've got the ROOMY LITTLE 7' IMPORT CAMPER by
—STARLINER—

See these new units BEFORE YOU BUY. BEFORE YOU DECIDE, BEFORE YOU DEAL.

1975 is going to be a GREAT YEAR for recreational units and you'll be able to pick and choose from many recreational units at

COASTLINE TRAILER CENTRE (1971) Ltd.
1915 Quadra St.
388-6021
"VICTORIA'S MOST PROGRESSIVE RECREATIONAL UNITS DEALERSHIP"
Dealer Licence No. D-8573

IMPALA CAMPING WORLD
MOTORHOMES — 5TH WHEELS
TRAVEL — TENT TRAILERS
ACCESSORIES SERVICE
Before you buy — SHOP US!!
on Pat Bay Highway
Sidney
Ph. 656-5504 D. 7358

FENNELL'S TRAILER SUPPLIES
Parts — Propane — Repairs
Profiled Aluminum
GALAXIE CAMPERS
SPORTSMAN CANOPIES
6459 Pat Bay Hwy. 652-2511

DOGWOOD TRAILER SALES
PARTS PROPANE
RENTALS
RANDELL TRAILERS AND CAMPERS 478-6841
2630 Deville Road
Dealer Licence D-7410
Highway 2 and Millstream Rd.

OLDER STYLE 21-FT. FORD MOtor home, fully equipped, $3900 cash or will swap for car or light truck or boat of same value. 748-1352 after 6 p.m.

19' FLEURY MOTOR HOME, compact with steel frame. 25' Golden Falcon sleeps 7, as new. Jackson's, 974 Goldstream. D. 6000.

1965 13 FT. TRAVEL TRAILER. Very good shape. $900 or closest offer. 479-3506.

1973 WINNEBAGO, AS NEW, LOW mileage, extras. $11,000 or best offer. 385-6259.

'73 VW WESTPHALIA CAMPER very well-kept, winter tires, $5400, or offers 385-7163.

8' CAMPERETTE CANOPY, FITS a Ford, Dodge and GMC. 479-2023.

24 FT. 1972 PROWLER. $4,000. Final. 642-5795.

FOR RENT: 17' TRAVELAIR, fully equipped 477-5167.

UTILITY TRAILER, $75. 384-5368.

1966 AIRSTREAM, 24', LOVELY condition, $5200. 652-3557.

169 MOBILE HOMES AND PARKS

GOLDSTREAM MOBILE HOMES LTD.

PARAMOUNT PREMIER
MONARCH AND PARKWOOD
Modern park space available with all purchases

IMMEDIATE OCCUPANCY
60' Shelby, two bedroom
62' Diplomat — 2 bedroom
All above units set up in adult park.
2994 Jacklin
478-1751 478-8391
Dealer Licence No. MCD 25056-7
OPEN 9 to 5:30

Sacrifice $6,700!!
Lovely 60x12 de luxe mobile home — extra large living room, new drapes, etc. — free delivery, some terms. Mr. Kennedy, 112-438-3541 or 112-731-7603.

BEAUTIFUL, CLEAN, 12X60, 3-bedroom Ambassador, in the sunny Okanagan. Partly furnished, veranda, storage room and carport attached. Quiet adult park. Write E. Petersen, General Delivery, Winfield or 766-3156.

FOR LEASE
½ acre zoned commercial in Brentwood Village. Suitable for boat or trailer sales. Lew Moillet Town and Country Realty 382-7276 or 477-9231 (res.)

1973 DELUXE SAFEWAY 68. AS new, two bedrooms, wall to wall, furnished, best appliances, a queen bed, Cedar Creek Park, Mill Bay. Skirted, winterized, owner asking $14,500. 385-2941.

ONE YEAR OLD DOUBLE WIDE, 24' x 56' mobile home, 3 large bedrooms, 2 full bathrooms, porch, siding, and storage shed, in a park, $27,900. 478-5107.

DELUXE DOUBLE WIDE 2 BEDroom, established at Spectacle Lake Park, view Sat. and Sun. Information 477-1708.

NEW 12 X 68, ON SITE; NEAR water, adult park, Mill Bay area. Storage building and extras. $16,500. 652-3753.

12 X 56 PARKWOOD, SKIRTED, with work shop, storage and sun deck. In Sooke with privacy. Furnished or unfurnished. 642-3584.

12X45 TRAILER SPACE 7021 Grant Rd. Sooke $54 monthly, 478-6301.

PLEASANT ROOM, 570 MONTHly, Fernwood Hillside area. 384-6717.

KITCHEN FACILITIES, LINEN supplied, 2 $55, 1 - $35; caretaker, 1010 Linden, 382-2351.

COLWOOD AREA, FURNISHED sleeping units. Donegal Motel, 478-2824.

ROOM FOR RENT, SIDNEY area, 656-4875.

ROOMS TO RENT, $85 - $135. Rockland area. 386-3978.

169 MOBILE HOMES AND PARKS

WAGON TRAIN HOMES LTD.

PRICE INCREASE
But
We Are Holding The Line!
WE STILL HAVE A
Wide Selection of Homes at Present Day Prices!

ACT SOON! BUY NOW!
Before
PRICES GO UP ONCE MORE
EXCLUSIVE LISTINGS

12x60 STATESMAN 2-bedroom, unfurnished, carport and sundeck. Adults only.

12x66 STATESMAN 3-bedroom, all appliances, furniture.

12x68 DIPLOMAT 3-bedroom. All appliances.

12x60 EMBASSY 2-bedroom, all appliances furnished.

12x68 ESTATE 3-bedrooms, furnished, sundeck, carport.

12x68 DIPLOMAT 2-bedroom, furnished, all appliances, includes black and white TV.

12x52 HARALEX. Furnished, all appliances, good starter home in family section.

12x56 HARALEX, 2-bedroom, furnished, sundeck.

MILL BAY
Trans-Canada Hwy. at the flashing light
743-5571
MCD 25019

SOOKE
6647 Sooke Rd.
642-5533
MCD 25016

LANGFORD
974 Goldstream
478-7333
MCD 25014

VICTORIA
2515 Government
386-3291
Dealer Licence MCD 25018

BOB'S
MOBILE HOMES LTD.
25 Crease D 7457

MARLETTE GLENDALE
Mobile Homes
Spaces for our present stock

26' GLENDALE clean $3995
69 TOYOTA Sprinter, really clean $1395
NEW 74 LINDY 16' clear $10,450
74 LINDY repro., 3500 miles $9250
386-3623 478-4979

HYBURY HOUSE
3868 SHELBOURNE ST.

1 BEDROOM, $193
Includes swimming pool, swirl pool, sauna, billiard room. No children or pets, resident manager. 477-9601.

Chateau Victoria
ONE and TWO BEDROOM apartments available. Mature adults only. No pets. References. For FURTHER INFORMATION PLEASE CALL
382-4221

CHOICE OAK BAY
Exceptionally large and gracious 2 bedroom apt. Living room, dining room, den, 1½ baths, fireplace. Suitable for non-smoking adults, $450, utilities included. 598-7691.

COLWOOD ARMS
Batchelor suite, with stove and fridge, drapes, and wall to wall carpet. Available. Rent $152. B.C. Land and Insurance Agency Ltd. 530 Broughton Street, 388-5555.

ROCK HEIGHTS VILLA, 742 Lampson. 2-bedroom suite, available Dec. 1. $200. Also bachelor suite, all utilities included $110. Available now. No pets. Adults only. Contact resident manager.

AVAILABLE NOW, LARGE 2- and 3-bedroom suites on golf course. Mature adults only, no pets please. Gorge Vale Apts., Ste. 3-1180 Colville Rd.

AVAILABLE FOR DEC. 1, NEW 1-bedroom suite, from $185 per month. Sorry no children or pets. Mature adults preferred. Please call, 384-5946.

BEACON HILL PARK, HEYwood Ave. 1 bedroom suite. $135. Vancouver St. 2 bachelor suites. $110 each. Middle-aged working ladies. 382-8947.

COOK-FAIRFIELD AREA SMALL 1 bedroom upstairs suite in clean quiet 5 plex with reliable tenants. Suit lady. No pets. $125. 477-5057.

NEAR BEACON HILL PARK, 1 bedroom suite, available Dec. 15. Adults or retired ladies only. $155. 592-0886.

R.N. WISHES TO SHARE APARTment with same. 201-1350 Stanley Ave.

ONE BEDROOM APT., NO CHILDren or pets, mature adults only, phone 382-8927.

1 2-BEDROOM AND 1 1-BEDroom, 385-6901.

201 APARTMENTS TO RENT FURNISHED

BED SITTING ROOMS WITH kitchenette, colour T.V., phones, daily maid service. Excellent view of Parliament buildings and Inner Harbour, easy walking distance to downtown, double or twin $60 to $75 per weeek. Embassy Court Motel. 382-8161.

FULLY FURNISHED BACHELOR and 1-bedroom suites available from $210 per month. Includes colour TV, maid service, laundromat, indoor pool, swirl pool, saunas, restaurants. Canterbury Inn. 382-2151.

TRAVELLERS INN
(Best Western)
Deluxe off season weekly accommodations, coloured T.V., full facility kitchen. Walking distance to city centre. 388-6641.

FULLY FURNISHED BACHELOR and 1-bedroom suites available from $200 per month. Includes colour TV, maid service, laundromat, indoor pool, saunas, restaurants. Coachman Inn. 388-6611.

AVAILABLE NOW, FURNISHED suites in quiet block for mature adults, near Beacon Hill park, maid service weekly. 386-1744 after 1 p.m

GLEN LAKE
1-bedroom, furnished basement suite, fireplace, lake view, heat and light included, $165 per month, call 478-7970.

BACHELOR SUITE IN GLEN Lake area, all utilities included, available immediately, $125 per month. 478-4655.

1 BEDROOM SUITE $355 PER month, Bachelor type, $275. Colour T.V., indoor pool, sauna, parking. Queen Victoria Inn. 386-2812.

KITCHEN UNITS AVAILABLE AT Maple Leaf Inn. Weekly or monthly rates. 388-9901.

KITCHEN UNITS FOR RENT. INcluding utilities. 385-1401.

193 ROOMS TO RENT

ROOM WITH SHARED KITCHen. Children and pets welcome. 385-7656.

194 ROOMS WANTED

GENTLEMAN, VEGETARIAN, non-smoker, non-drinker, into meditation, seeks suitable accommodation, 477-5957.

197 HOUSEKEEPING ROOMS TO RENT

HOUSEKEEPING ROOM, STOVE fridge, 1 older person only, no pets, $80. 382-7385.

BASEMENT ROOM, PRIVATE bath, private entrance. Non-drinkers. $75. 598-3472.

LARGE DOUBLE ROOM, ALSO single, some nursing care. Close in. 382-4330.

FURNISHED ROOM. PLUS USE of kitchen, living room, laundry. $70 per month. 382-8646.

LARGE ROOM, CLOSE TO town, suit working man. Please call, 384-3200.

RITZ HOTEL
719 Fort St. 383-1021

LIGHT HOUSEKEEPING ROOM, 1016 Linden ave.

200 APARTMENTS TO RENT UNFURNISHED

PARK PACIFIC
Finely appointed suites located on the waterfront at Victoria's gateway to the Pacific across from the breakwater. For the most discriminating.
Available December 1st:
2 bedroom, seaview $290
1 bedroom, 680 sq. ft. $172
1 bedroom, 750 sq. ft. $190
— Two courteous resident managers and wives to assist with your move in and care for your every need.
—No children or pets, mature adults, please. For further information call: Mr. and Mrs. E. Jones, 383-2225.

Windsor Court
260 GORGE ROAD
LUXURY LIVING
Facilities include indoor swimming pool, hydro therapy pool, saunas, and tennis court.
ADULTS ONLY
SORRY, NO PETS
1-Bedroom Suites $205-$220
2-Bedroom Suites $250-$290
Call Mr. and Mrs. D. Bertrand
388-4555
MacArthur Park Estates Ltd

Harbour Towers
LUXURY APPOINTED PENTHOUSES
—Sweeping views, 1,400 sq. ft.
—Wall-to-wall carpets
—Brick feature wall with electric fireplace
—2 bedrooms, den area, 2 baths
—Formal living, dining room
—Free hydro, free parking
Penthouse available now from $600

PRESTIGE OFFICE SPACE AVAILABLE
For further information please contact Harbour Towers 385-2405.

THE LORD HARLEY
3220 Quadra St.
Large architect designed suites, with all amenities.
2 bedroom, 1½ bath, Dec. 1st. $265. Mature young adults are welcome. Sorry no pets, call our courteous resident manager Mr. L. Salon 386-3711 Suite No. 106 or Mr. H. Lipp, Property Manager 383-2225.

HYBURY HOUSE
3868 SHELBOURNE ST.

1 BEDROOM, $193
Includes swimming pool, swirl pool, sauna, billiard room. No children or pets, resident manager. 477-9601.

Chateau Victoria
ONE and TWO BEDROOM apartments available. Mature adults only. No pets. References. For FURTHER INFORMATION PLEASE CALL
382-4221

CHOICE OAK BAY
Exceptionally large and gracious 2 bedroom apt. Living room, dining room, den, 1½ baths, fireplace. Suitable for non-smoking adults, $450, utilities included. 598-7691.

COLWOOD ARMS
Batchelor suite, with stove and fridge, drapes, and wall to wall carpet. Available. Rent $152. B.C. Land and Insurance Agency Ltd. 530 Broughton Street, 388-5555.

ROCK HEIGHTS VILLA, 742 Lampson. 2-bedroom suite, available Dec. 1. $200. Also bachelor suite, all utilities included $110. Available now. No pets. Adults only. Contact resident manager.

AVAILABLE NOW, LARGE 2- and 3-bedroom suites on golf course. Mature adults only, no pets please. Gorge Vale Apts., Ste. 3-1180 Colville Rd.

AVAILABLE FOR DEC. 1, NEW 1-bedroom suite, from $185 per month. Sorry no children or pets. Mature adults preferred. Please call, 384-5946.

BEACON HILL PARK, HEYwood Ave. 1 bedroom suite. $135. Vancouver St. 2 bachelor suites. $110 each. Middle-aged working ladies. 382-8947.

COOK-FAIRFIELD AREA SMALL 1 bedroom upstairs suite in clean quiet 5 plex with reliable tenants. Suit lady. No pets. $125. 477-5057.

NEAR BEACON HILL PARK, 1 bedroom suite, available Dec. 15. Adults or retired ladies only. $155. 592-0886.

R.N. WISHES TO SHARE APARTment with same. 201-1350 Stanley Ave.

ONE BEDROOM APT., NO CHILDren or pets, mature adults only, phone 382-8927.

1 2-BEDROOM AND 1 1-BEDroom, 385-6901.

201 APARTMENTS TO RENT FURNISHED

BED SITTING ROOMS WITH kitchenette, colour T.V., phones, daily maid service. Excellent view of Parliament buildings and Inner Harbour, easy walking distance to downtown, double or twin $60 to $75 per weeek. Embassy Court Motel. 382-8161.

FULLY FURNISHED BACHELOR and 1-bedroom suites available from $210 per month. Includes colour TV, maid service, laundromat, indoor pool, swirl pool, saunas, restaurants. Canterbury Inn. 382-2151.

TRAVELLERS INN
(Best Western)
Deluxe off season weekly accommodations, coloured T.V., full facility kitchen. Walking distance to city centre. 388-6641.

FULLY FURNISHED BACHELOR and 1-bedroom suites available from $200 per month. Includes colour TV, maid service, laundromat, indoor pool, saunas, restaurants. Coachman Inn. 388-6611.

AVAILABLE NOW, FURNISHED suites in quiet block for mature adults, near Beacon Hill park, maid service weekly. 386-1744 after 1 p.m

GLEN LAKE
1-bedroom, furnished basement suite, fireplace,